

Tina Turner - We Don't Need Another Hero 2

♩ = 200,000000 ♩ = 101,004486

0265HERO

Panpipes

Clarinet in Bb

Alto Saxophone

Percussion

Jazz Guitar

7-string Electric Guitar

Acoustic Bass

Alto

Electric Piano

Synth Drums

Pad 1 (New Age)

Pad 3 (Polysynth)

Violoncello

Seashore

Seashore

5

Pan. Perc. J. Gtr. A. Bass E. Piano Pad 3

7

Pan. Perc. J. Gtr. E. Gtr. A. Bass E. Piano Pad 3

9 3

Perc.

J. Gtr.

E. Gtr.

A. Bass

E. Piano

Pad 3

11

Pan.

Cl.

Perc.

J. Gtr.

A. Bass

E. Piano

Pad 3

13

Pan. Cl. Perc. J. Gtr. A. Bass E. Piano Pad 3

15

Pan. Cl. Perc. J. Gtr. A. Bass E. Piano Pad 3

17

Cl. Perc. J. Gtr. E. Gtr. A. Bass E. Piano Pad 3

19

Pan. Cl. Perc. J. Gtr. A. Bass E. Piano Pad 1 Pad 3

21

Pan. Cl. Perc. J. Gtr. A. Bass E. Piano Pad 1 Pad 3

23

Pan. Cl. Perc. J. Gtr. A. Bass E. Piano Pad 3

25

Cl. Perc. E. Gtr. A. Bass E. Piano Pad 3

27

Cl. Perc. J. Gtr. A. Bass E. Piano Pad 3

29

Cl.

Perc.

J. Gtr.

E. Gtr.

A. Bass

E. Piano

Pad 3

31

Cl.

Perc.

J. Gtr.

A. Bass

E. Piano

Pad 3

33

Cl.
Perc.
J. Gtr.
A. Bass
A.
E. Piano
Pad 3

35

Cl.
Perc.
A. Bass
A.
E. Piano
Syn. Drums
Pad 3

37

Cl.
Perc.
A. Bass
A.
E. Piano
Syn. Drums
Pad 3

39

Cl.
Perc.
A. Bass
A.
E. Piano
Syn. Drums
Pad 3

41

Pan. Cl. Perc. J. Gtr. A. Bass A. E. Piano Pad 3

43

Pan. Cl. Perc. J. Gtr. A. Bass E. Piano Pad 3

45

Pan. Cl. Perc. J. Gtr. A. Bass E. Piano Pad 3

47

Pan. Cl. Perc. J. Gtr. E. Gtr. A. Bass E. Piano Pad 3

49

Pan. Cl. Perc. J. Gtr. E. Gtr. A. Bass E. Piano Pad 3

2 0 1 2 2 0 1

T
A
B

51

Pan. Cl. Perc. J. Gtr. A. Bass E. Piano Pad 3

53

Pan. Cl. Perc. J. Gtr. A. Bass E. Piano Pad 3

55

Pan. Cl. Perc. J. Gtr. E. Gtr. A. Bass E. Piano Pad 3

57

Cl.

Perc.

J. Gtr.

E. Gtr.
T
A
B

A. Bass

E. Piano

Pad 3

59

Cl.

Perc.

J. Gtr.

E. Gtr.
T
A
B

A. Bass

E. Piano

Pad 3

61

Cl.

Perc.

J. Gtr.

E. Gtr.

A. Bass

E. Piano

Pad 3

63

Cl.

Perc.

J. Gtr.

A. Bass

E. Piano

Pad 3

65

Cl.

Perc.

J. Gtr.

A. Bass

A.

E. Piano

Pad 3

Seash.

67

Cl.

Perc.

A. Bass

A.

E. Piano

Syn. Drums

Pad 3

69

Cl.
Perc.
A. Bass
A.
E. Piano
Syn. Drums
Pad 3

71

Cl.
Perc.
A. Bass
A.
E. Piano
Pad 3

73

Cl. Perc. A. Bass A. E. Piano Pad 3 Vc.

75

Cl. Perc. A. Bass A. E. Piano Pad 3 Vc.

77

Cl.
Perc.
A. Bass
A.
E. Piano
Pad 3

79

Cl.
Alto Sax.
Perc.
A. Bass
A.
E. Piano
Pad 3
Seash.

82

Cl.

Alto Sax.

Perc.

A. Bass

E. Piano

Pad 3

84

Alto Sax.

Perc.

E. Gtr.

A. Bass

E. Piano

Pad 3

86

Alto Sax.

Perc.

A. Bass

E. Piano

Pad 3

88

Cl.

Alto Sax.

Perc.

E. Gtr.

A. Bass

A.

E. Piano

Pad 3

90

Cl.
Alto Sax.
Perc.
A. Bass
A.
E. Piano
Pad 3

92

Cl.
Alto Sax.
Perc.
A. Bass
A.
E. Piano
Pad 3

94

Cl.
Perc.
J. Gtr.
A. Bass
A.
E. Piano
Pad 3

96

Cl.
Perc.
A. Bass
A.
E. Piano
Pad 3

98

Cl.
Perc.
A. Bass
A.
E. Piano
Syn. Drums
Pad 3

100

Cl.
Perc.
A. Bass
A.
E. Piano
Syn. Drums
Pad 3

102

Cl.
Perc.
A. Bass
A.
E. Piano
Pad 3
Vc.

104

♩ = 50,000000

E. Gtr.
A. Bass
A.
E. Piano
Pad 3
Vc.
Seash.

Tina Turner - We Don't Need Another Hero 2

Panpipes

♩ = 200,000000 ♩ = 101,004486

5

7 **2**

12

15 **2**

20

23 **3** **3**

32 **9**

44

46 **2**

2

Panpipes

50

53

59

107

Tina Turner - We Don't Need Another Hero 2

Clarinet in B \flat

$\text{♩} = 200,000000$ $\text{♩} = 101,004486$
0265HERO

42

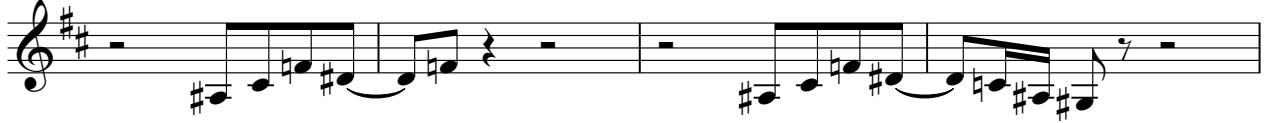

46

51

55

60

65

69

73

77

81

90

94

98

101

107

Alto Saxophone

Tina Turner - We Don't Need Another Hero 2

♩ = 200,000000 ♩ = 101,004486

2

7

21 3 26

59

3 17

82

87

92

12

♩ = 50,000000

107

2

Tina Turner - We Don't Need Another Hero 2

Percussion

♩ = 200,000000 ♩ = 101,004486

4

6

8

10

12

14

16

18

20

V.S.

Percussion

22

24

26

29

31

34

36

38

40

42

44

46

48

50

52

54

56

58

61

64

V.S.

Percussion

66

68

70

72

74

76

78

81

83

85

3

Percussion

87

89

91

93

95

97

99

101

103

♩ = 50,000000

♩ = 200,000000 ♩ = 101,004486

5

7

12

16

21

25 **2**

29

31

33 **7**

42

46

51

55

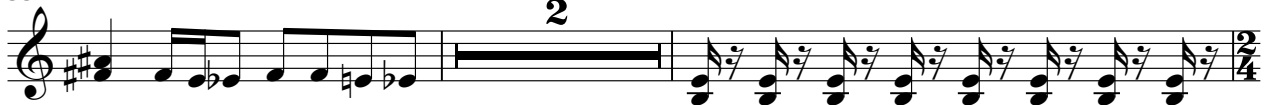

59

61

63

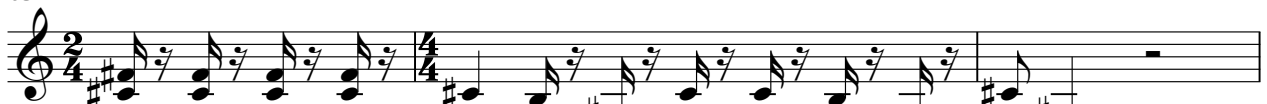

66

♩ = 50,000000

107

Tina Turner - We Don't Need Another Hero 2

7-string Electric Guitar

♩ = 200,000000 ♩ = 101,004486

2

7

6

17

6

26

32

15

50

6

60

20

84

2

89

14

107

2

111

♩ = 50,000000

Tina Turner - We Don't Need Another Hero 2

Acoustic Bass

♩ = 200,000000 ♪ = 101,004486

5

7

11

15

19

23

27

31

36

V.S.

39

43

47

51

55

60

63

67

71

75

80

Tina Turner - We Don't Need Another Hero 2

Alto

♩ = 200,000000 ♩ = 101,004486

7

21

3

35

41

17

3

2

66

72

80

9

93

99

103

♩ = 50,000000

2

Electric Piano

Tina Turner - We Don't Need Another Hero 2

♩ = 200,000000 ♩ = 101,004486

6

14

22

30

36

43

51

59

Electric Piano

66

71

78

83

87

92

98

102

♩ = 50,000000

107

2

Synth Drums

Tina Turner - We Don't Need Another Hero 2

♩ = 200,000000 ♩ = 101,004486

2

7 21 3 2

36

41 18 3 3

68 27

98

101 4 ♩ = 50,000000

107 2

♪ = 200,000000 ♩ = 101,004486

7

29

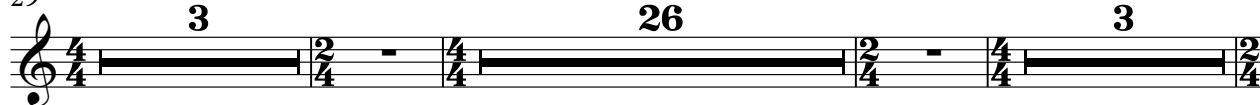

63

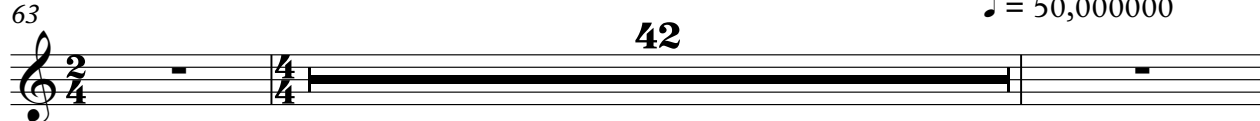

107

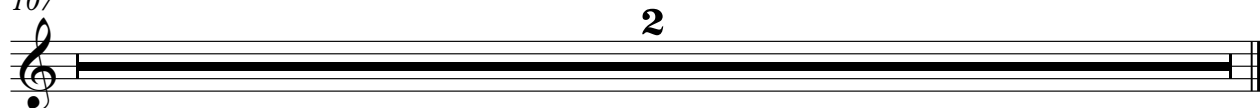

Pad 3 (Polysynth)

Tina Turner - We Don't Need Another Hero 2

♩ = 200,000000 ♩ = 101,004486

6

13

20

28

35

40

48

56

64

V.S.

2

Pad 3 (Polysynth)

70

76

83

88

93

99

103

♩ = 50,000000

2

Violoncello

Tina Turner - We Don't Need Another Hero 2

♩ = 200,000000 ♪ = 101,004486

2

A single musical staff in bass clef with a 4/4 time signature. It contains a whole rest followed by a fermata.

7

21 3 26

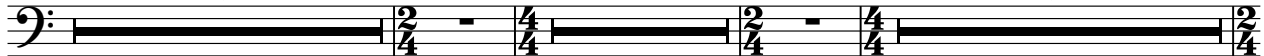

59

3 10

75

27

♩ = 50,000000

107

2

A single musical staff in bass clef with a 4/4 time signature. It contains a whole rest followed by a fermata labeled '2'.

♩ = 200,000000 ♩ = 101,004486

|| $\frac{4}{4}$ - - || **2** - - - - - || - - - - - || - - - - - || - - - - - ||

7 || **21** - - - - - || $\frac{2}{4}$ - $\frac{4}{4}$ || **3** - - - - - || $\frac{2}{4}$ - $\frac{4}{4}$ || **26** - - - - - || $\frac{2}{4}$ ||

59 || $\frac{2}{4}$ - - $\frac{4}{4}$ || **3** - - - - - || $\frac{2}{4}$ - - $\frac{4}{4}$ - - - - - || - - - - - ||

66 || ♯ ♯ ♯ - - - - - || **39** - - - - - || - - - - - || $\frac{4}{4}$ || ♩ = 50,000000

107 || **2** - - - - - || - - - - - || - - - - - || - - - - - ||

♩ = 200,000000 ♩ = 101,004486

|| $\frac{4}{4}$ - - - || **2** - - - | - - - | - - - | - - - |

7 || **21** - - - || $\frac{2}{4}$ - $\frac{4}{4}$ || **3** - - - || $\frac{2}{4}$ - $\frac{4}{4}$ || **26** - - - || $\frac{2}{4}$

59 || $\frac{2}{4}$ - $\frac{4}{4}$ || **3** - - - || $\frac{2}{4}$ - $\frac{4}{4}$ || **16** - - - ||

80 || ♩ ♩ - - - || **24** - - - || ♩ ♩ - - - || ♩ = 50,000000

107 || **2** - - - ||