

Tina Turner - What's Love Got To Do With It 2

♩ = 96,000000

Syn. Calliope

Rhythm (CM-64/32L)

Piano 2

Muted Guitar

Clean Guitar

E	5	0	0
B	5		
G		2	2
A	2		2
D			
B	0		0
A			

Synth Bass 2

Slow Strings

Echo Drops

♩ = 96,000000

Melody & Harmonica

4

Syn. Calliope

Rhythm (CM-64/32L)

Muted Guitar

Clean Guitar

T	3		
A	0		
B	3		
E	5		

Synth Bass 2

6

Syn. Calliope

Rhythm (CM-64/32L)

Muted Guitar

Clean Guitar

Synth Bass 2

Echo Drops

5 0 0  
T 5  
A 2 2 2  
B 0 0

8

Syn. Calliope

Rhythm (CM-64/32L)

Muted Guitar

Clean Guitar

Synth Bass 2

Melody & Harmonica

3 3 3  
T 3  
A 0  
B 3 5 0

10

Rhythm (CM-64/32L)

Muted Guitar

Clean Guitar

Synth Bass 2

Melody & Harmonica

12

Rhythm (CM-64/32L)

Muted Guitar

Clean Guitar

Synth Bass 2

Melody & Harmonica

14

Rhythm (CM-64/32L)

Muted Guitar

Clean Guitar

Synth Bass 2

Melody & Harmonica

Rhythm (CM-64/32L)

A single staff of music containing drum notation. It features a series of eighth and sixteenth notes with stems, representing a rhythmic pattern.

Piano 2

A grand staff for piano, consisting of a treble clef and a bass clef. The treble clef part is mostly empty, while the bass clef part contains some chordal figures.

Muted Guitar

A single staff of music with a treble clef, containing notes with stems and slurs, representing a muted guitar part.

Clean Guitar

Synth Bass 2

A single staff of music with a bass clef, containing a few notes with stems, representing a synth bass part.

Slow Strings

A grand staff for strings, consisting of a treble clef and a bass clef. It features long, sustained notes with slurs, representing a slow string part.

Melody & Harmonica

A single staff of music with a treble clef, containing a melodic line with notes and slurs, representing a melody and harmonica part.

18

Syn. Calliope

Rhythm (CM-64/32L)

Piano 2

Synth Bass 2

Slow Stringds

Melody & Harmonica

20

Syn. Calliope

Rhythm (CM-64/32L)

Piano 2

Synth Bass 2

Slow Stringds

Melody & Harmonica

22

Rhythm (CM-64/32L)

Piano 2

Muted Guitar

Synth Bass 2

Slow Strings

Melody & Harmonica

24

Rhythm (CM-64/32L)

Piano 2

Muted Guitar

Synth Bass 2

Melody & Harmonica

26

Rhythm (CM-64/32L)

Piano 2

Muted Guitar

Synth Bass 2

Melody & Harmonica

28

Rhythm (CM-64/32L)

Piano 2

Muted Guitar

Synth Bass 2

Melody & Harmonica

30

Rhythm (CM-64/32L)

Muted Guitar

Clean Guitar

Synth Bass 2

Melody & Harmonica

T	6
A	7
B	6

32

Rhythm (CM-64/32L)

Muted Guitar

Clean Guitar

Synth Bass 2

Melody & Harmonica

34

Rhythm (CM-64/32L)

Muted Guitar

Clean Guitar

Synth Bass 2

Melody & Harmonica

36

Rhythm (CM-64/32L)

Muted Guitar

Clean Guitar

Synth Bass 2

Melody & Harmonica

38

Syn. Calliope

Rhythm (CM-64/32L)

Piano 2

Clean Guitar

Synth Bass 2

Slow Strings

Melody & Harmonica

40

Syn. Calliope

Rhythm (CM-64/32L)

Piano 2

Synth Bass 2

Slow Strings

Melody & Harmonica

42

Syn. Calliope

Rhythm (CM-64/32L)

Piano 2

Synth Bass 2

Slow Strings

Melody & Harmonica

44

Rhythm (CM-64/32L)

Piano 2

Muted Guitar

Synth Bass 2

Melody & Harmonica

46

Rhythm (CM-64/32L)

Piano 2

Muted Guitar

Synth Bass 2

Melody & Harmonica

48

Rhythm (CM-64/32L)

Piano 2

Muted Guitar

Synth Bass 2

Melody & Harmonica

50

Rhythm (CM-64/32L)

Muted Guitar

Synth Bass 2

Melody & Harmonica

52

Rhythm (CM-64/32L)

Piano 2

Muted Guitar

Synth Bass 2

Melody & Harmonica

54

Rhythm (CM-64/32L)

Piano 2

Muted Guitar

Synth Bass 2

Melody & Harmonica

56

Rhythm (CM-64/32L)

Piano 2

Muted Guitar

Synth Bass 2

Melody & Harmonica

58

Rhythm (CM-64/32L)

Piano 2

Synth Bass 2

Melody & Harmonica

Syn. Calliope

Tina Turner - What's Love Got To Do With It 2

♩ = 96,000000

4

7

10

8

21

17

41

18

♩ = 96,000000

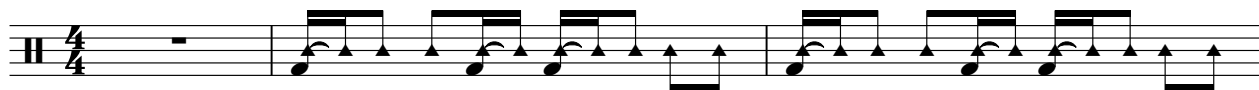

V.S.

43

45

47

49

51

53

55

57

59

Tina Turner - What's Love Got To Do With It 2

Piano 2

♩ = 96,000000

16

16

21

27

9

9

40

46

2

53

57

Tina Turner - What's Love Got To Do With It 2

Muted Guitar

♩ = 96,000000

5

8

11

14

17 **6**

25

28

31

34

V.S.

2

Muted Guitar

37

6

45

48

51

54

56

3

# Tina Turner - What's Love Got To Do With It 2

## Clean Guitar

♩ = 96,000000

E	5	0	0	3	3	5	0	0
B	5			3		5		
G	2	2	2	0		2	2	2
D	2	2	2	0		2	2	2
A	0	0		3		0	0	
E	0	0		5		0	0	

8

	3	3		5	5	3	3	
T	3			5		3		
A	0			2	7	0		
B	3		0	0	0	3		0
	5					5		

14

	5	5		3	3	<b>14</b>	6	
T	5			3				
A	2	7		0		-----		7
B	0	0		3			0	
				5				

33

	3	3		5	5
T	3			5	
A	0			2	7
B	3		0	0	0
	5				

36

	3	3		<b>23</b>
T	3			
A	0		-----	
B	3			
	5			

Synth Bass 2

Tina Turner - What's Love Got To Do With It 2

♩ = 96,000000

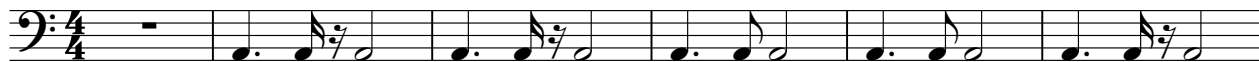

7

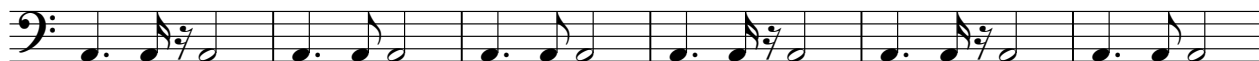

13

19

25

29

34

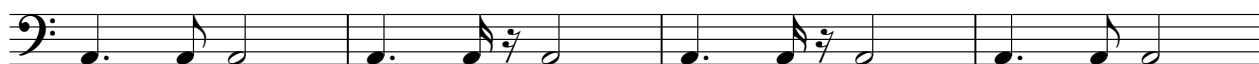

38

42

47

51

55

58

Slow Strings

Tina Turner - What's Love Got To Do With It 2

♩ = 96,000000

16

16

22

15

15

41

17

17

Echo Drops

Tina Turner - What`s Love Got To Do With It 2

♩ = 96,000000

5

54

Tina Turner - What's Love Got To Do With It 2

Melody & Harmonica

♩ = 96,000000

7

12

16

21

25

29

33

37

42

46

V.S.

2

Melody & Harmonica

50

55

57
