

Beyonce - Crazy in love

0.0"

1.1,00

PROGRAMMED BY SAHE SINANOGLU *FOR ORIGINALS* HTTP://WWW

♩ = 100,000000

2

Alto Sax.

Bari. Sax.

Bari. Sax.

Perc.

E. Bass

Tape Smp. Brs

Tape Smp. Brs

Lead 1

- Alto Sax.**: Treble clef, starting with a triplet of eighth notes in the first measure.
- Bari. Sax.**: Treble clef, featuring a series of chords and rests.
- Bari. Sax.**: Treble clef, featuring a series of chords and rests.
- Tbn.**: Bass clef, mostly silent with a triplet of eighth notes in the final measure.
- Perc.**: Drum set notation with various rhythmic patterns and triplet markings.
- E. Bass**: Bass clef, featuring a steady eighth-note bass line.
- Tape Smp. Brs.**: Treble clef, featuring a melodic line with a triplet in the final measure.
- Tape Smp. Brs.**: Treble clef, featuring a melodic line with a triplet in the final measure.
- Tape Smp. Brs.**: Treble clef, featuring a series of chords.
- Lead 1**: Treble clef, featuring a series of chords.

A large '3' is positioned at the top left of the staff system, indicating a triplet or a three-measure rest.

- Alto Sax.**: Treble clef, playing a melodic line with eighth and quarter notes.
- Bari. Sax.** (top): Treble clef, playing a bass line with eighth and quarter notes.
- Bari. Sax.** (bottom): Treble clef, playing a bass line with eighth and quarter notes.
- Tbn.**: Bass clef, playing a bass line with eighth and quarter notes.
- Perc.**: Treble clef, playing a complex rhythmic pattern with various note values and rests.
- E. Bass**: Bass clef, playing a bass line with eighth and quarter notes.
- Tape Smp. Brs.** (top): Treble clef, playing a melodic line with eighth and quarter notes.
- Tape Smp. Brs.** (middle): Treble clef, playing a bass line with eighth and quarter notes.
- Tape Smp. Brs.** (bottom): Treble clef, playing a bass line with eighth and quarter notes.
- Lead 1**: Bass clef, playing a bass line with eighth and quarter notes.

5

8

Tbn.

Perc.

E. Bass

Tape Smp. Brs

Orch. Hit

Lead 1

FX 5

9

Perc.

FX 5

10

Perc.

E. Bass

Tape Smp. Brs

Orch. Hit

Lead 1

FX 5

11

Perc.

Rev. Cym.

FX 5

12

13

Alto Sax.

Bari. Sax.

Bari. Sax.

Tbn.

Perc.

E. Bass

Tape Smp. Brs

Tape Smp. Brs

Tape Smp. Brs

Lead 1

14

Perc.

E. Bass

Tape Smp. Brs

Orch. Hit

Lead 1

FX 5

15

Perc.

FX 5

16

Perc.

E. Bass

Tape Smp. Brs

Orch. Hit

Lead 1

FX 5

17

Perc.

FX 5

18

Perc.

E. Bass

Tape Smp. Brs

Orch. Hit

Lead 1

FX 5

19

Perc.

FX 5

20

Perc.

E. Bass

Tape Smp. Brs

Orch. Hit

Lead 1

FX 5

21

Perc.

Rev. Cym.

FX 5

22

23

Alto Sax.

Bari. Sax.

Bari. Sax.

Tbn.

Perc.

E. Bass

Tape Smp. Brs

Tape Smp. Brs

Tape Smp. Brs

Lead 1

FX 5

24

Alto Sax.

Bari. Sax.

Bari. Sax.

Tbn.

Perc.

E. Bass

Tape Smp. Brs

Tape Smp. Brs

Tape Smp. Brs

Lead 1

FX 5

25

Alto Sax.

Bari. Sax.

Bari. Sax.

Tbn.

Perc.

E. Bass

Tape Smp. Brs

Tape Smp. Brs

Tape Smp. Brs

Lead 1

FX 5

26

Alto Sax.

Bari. Sax.

Bari. Sax.

Tbn.

Perc.

E. Bass

Tape Smp. Brs

Tape Smp. Brs

Tape Smp. Brs

Lead 1

FX 5

27

Alto Sax.

Bari. Sax.

Bari. Sax.

Tbn.

Perc.

E. Bass

Tape Smp. Brs

Tape Smp. Brs

Tape Smp. Brs

Lead 1

FX 5

3

3

3

28

Alto Sax.

Bari. Sax.

Bari. Sax.

Tbn.

Perc.

E. Bass

Tape Smp. Brs

Tape Smp. Brs

Tape Smp. Brs

Lead 1

FX 5

Detailed description of the musical score: The score is for page 22, starting at measure 28. It features ten staves. The Alto Sax staff has a treble clef and a melodic line. The two Bari. Sax staves have treble clefs and play a rhythmic accompaniment. The Tbn. staff has a bass clef and is mostly silent. The Perc. staff has a drum set icon and a complex rhythmic pattern with a triplet of eighth notes. The E. Bass staff has a bass clef and plays a steady eighth-note bass line. The three Tape Smp. Brs. staves have treble clefs and play various textures, including chords and rhythmic patterns. The Lead 1 staff has a bass clef and plays a rhythmic accompaniment. The FX 5 staff has a treble clef and plays a rhythmic accompaniment.

29

Alto Sax.

Bari. Sax.

Bari. Sax.

Tbn.

Perc.

E. Bass

Tape Smp. Brs

Tape Smp. Brs

Tape Smp. Brs

Lead 1

FX 5

30

Perc.

E. Bass

Tape Smp. Brs

Orch. Hit

Lead 1

FX 5

31

Perc.

FX 5

32

Perc.

E. Bass

Tape Smp. Brs

Orch. Hit

Lead 1

FX 5

33

Perc.

FX 5

34

Perc.

E. Bass

Tape Smp. Brs

Orch. Hit

Lead 1

FX 5

35

Perc.

FX 5

36

Perc.

E. Bass

Tape Smp. Brs

Orch. Hit

Lead 1

FX 5

37

Perc.

FX 5

38

Perc.

E. Bass

Tape Smp. Brs

Orch. Hit

Lead 1

FX 5

39

Perc.

FX 5

40

Perc.

E. Bass

Tape Smp. Brs

Orch. Hit

Lead 1

FX 5

41

Perc.

Rev. Cym.

FX 5

42

Alto Sax.

Bari. Sax.

Bari. Sax.

Perc.

E. Bass

Tape Smp. Brs

Tape Smp. Brs

Lead 1

FX 5

Detailed description of the musical score: The score is for measures 42-45. The Alto Sax part has a melodic line starting on a whole note in measure 42, followed by eighth notes in measure 43, and a quarter note in measure 44. The first Bari. Sax part has a bass line with a whole note in measure 42, a quarter rest in measure 43, and eighth notes in measure 44. The second Bari. Sax part has a bass line with a whole note in measure 42, a quarter rest in measure 43, and eighth notes in measure 44. The Percussion part features a complex rhythmic pattern with eighth notes and triplets in measures 42-45. The E. Bass part has a simple bass line with quarter notes in measures 42-45. The first Tape Smp. Brs part has a melodic line with eighth notes in measures 42-45. The second Tape Smp. Brs part has a chordal accompaniment with eighth notes in measures 42-45. The Lead 1 part has a bass line with quarter notes in measures 42-45. The FX 5 part has a melodic line with eighth notes in measures 42-45.

43

Alto Sax.

Bari. Sax.

Bari. Sax.

Tbn.

Perc.

E. Bass

Tape Smp. Brs

Tape Smp. Brs

Tape Smp. Brs

Lead 1

FX 5

44

Alto Sax.

Bari. Sax.

Bari. Sax.

Tbn.

Perc.

E. Bass

Tape Smp. Brs

Tape Smp. Brs

Tape Smp. Brs

Lead 1

FX 5

45

46

Alto Sax.

Bari. Sax.

Bari. Sax.

Tbn.

Perc.

E. Bass

Tape Smp. Brs

Tape Smp. Brs

Tape Smp. Brs

Lead 1

FX 5

47

Alto Sax.

Bari. Sax.

Bari. Sax.

Tbn.

Perc.

E. Bass

Tape Smp. Brs

Tape Smp. Brs

Tape Smp. Brs

Lead 1

FX 5

48

Alto Sax.

Bari. Sax.

Bari. Sax.

Tbn.

Perc.

E. Bass

Tape Smp. Brs

Tape Smp. Brs

Tape Smp. Brs

Lead 1

FX 5

49

Alto Sax.

Bari. Sax.

Bari. Sax.

Tbn.

Perc.

E. Bass

Tape Smp. Brs

Tape Smp. Brs

Tape Smp. Brs

Lead 1

FX 5

50

Alto Sax.

Bari. Sax.

Bari. Sax.

Tbn.

Perc.

E. Bass

Tape Smp. Brs

Tape Smp. Brs

Tape Smp. Brs

Lead 1

FX 5

Detailed description of the musical score: The score is for page 38, starting at measure 50. It features ten staves. The Alto Sax part has a melodic line with a slur over the last two measures. The two Bari. Sax parts have a rhythmic accompaniment with some rests. The Tbn. part has a few notes with rests. The Perc. part has a complex rhythmic pattern with a triplet of eighth notes. The E. Bass part has a steady eighth-note bass line. The three Tape Smp. Brs. parts have various textures, including chords and rhythmic patterns. The Lead 1 part has a rhythmic accompaniment with some rests. The FX 5 part has a rhythmic accompaniment with some rests.

51

Alto Sax.

Bari. Sax.

Bari. Sax.

Tbn.

Perc.

E. Bass

Tape Smp. Brs

Tape Smp. Brs

Tape Smp. Brs

Lead 1

FX 5

52

Perc.

E. Bass

Tape Smp. Brs

Orch. Hit

Lead 1

53

Perc.

54

Perc.

E. Bass

Tape Smp. Brs

Orch. Hit

Lead 1

55

Perc.

56

Perc.

E. Bass

Tape Smp. Brs

Orch. Hit

Lead 1

57

Perc.

58

Perc.

E. Bass

Tape Smp. Brs

Orch. Hit

Lead 1

59

Perc.

Rev. Cym.

This block contains the musical notation for measures 59 and 60 for the Percussion and Reverse Cymbal parts. The Percussion part is written on a single staff with a drum set icon, featuring a complex rhythmic pattern with various note values and rests. The Reverse Cymbal part is written on a single staff with a cymbal icon, showing a sustained sound with some rhythmic markings.

60

Alto Sax.

Bari. Sax.

Bari. Sax.

Tbn.

Perc.

E. Bass

Tape Smp. Brs

Tape Smp. Brs

Tape Smp. Brs

Lead 1

This block contains the musical notation for measures 60 and 61 for the Alto Saxophone, two Bari. Saxophones, Trombone, Percussion, Electric Bass, and three Tape Samples parts. The Alto Saxophone part features a melodic line with eighth and sixteenth notes. The Bari. Saxophones and Trombone parts have more complex rhythmic patterns. The Percussion part includes a triplet of eighth notes. The Electric Bass part has a steady eighth-note bass line. The Tape Samples parts consist of short, rhythmic bursts of sound.

61

Alto Sax.

Bari. Sax.

Bari. Sax.

Tbn.

Perc.

E. Bass

Tape Smp. Brs

Tape Smp. Brs

Tape Smp. Brs

Lead 1

62

Perc.

E. Bass

Tape Smp. Brs

Orch. Hit

Lead 1

63

Perc.

64

Perc.

E. Bass

Tape Smp. Brs

Orch. Hit

Lead 1

65

Perc.

66

Perc.

E. Bass

Tape Smp. Brs

Orch. Hit

Lead 1

FX 5

67

Perc.

FX 5

68

Perc.

E. Bass

Tape Smp. Brs

Orch. Hit

Lead 1

FX 5

69

Perc.

Rev. Cym.

FX 5

70

71

Alto Sax.

Bari. Sax.

Bari. Sax.

Tbn.

Perc.

E. Bass

Tape Smp. Brs

Tape Smp. Brs

Tape Smp. Brs

Lead 1

FX 5

Detailed description of the musical score: The score is for page 48, starting at measure 71. It consists of ten staves. The top staff is for Alto Saxophone, playing a melodic line with eighth and quarter notes. The second and third staves are for Baritone Saxophones, with the second staff playing a rhythmic pattern of eighth notes and the third staff playing a similar pattern with some rests. The fourth staff is for Trombone, playing a rhythmic pattern of eighth notes with some rests. The fifth staff is for Percussion, featuring a complex rhythmic pattern with eighth notes, quarter notes, and triplet eighth notes. The sixth staff is for Electric Bass, playing a steady eighth-note line. The seventh, eighth, and ninth staves are for Tape Samples of Brass instruments, with the seventh staff playing a melodic line, the eighth staff playing a rhythmic pattern, and the ninth staff playing a rhythmic pattern of eighth notes. The tenth staff is for Lead 1, playing a rhythmic pattern of eighth notes. The eleventh staff is for FX 5, playing a rhythmic pattern of eighth notes.

72

Alto Sax.

Bari. Sax.

Bari. Sax.

Tbn.

Perc.

E. Bass

Tape Smp. Brs

Tape Smp. Brs

Tape Smp. Brs

Lead 1

FX 5

73

Alto Sax.

Bari. Sax.

Bari. Sax.

Tbn.

Perc.

E. Bass

Tape Smp. Brs

Tape Smp. Brs

Tape Smp. Brs

Lead 1

FX 5

74

Alto Sax.

Bari. Sax.

Bari. Sax.

Tbn.

Perc.

E. Bass

Tape Smp. Brs

Tape Smp. Brs

Tape Smp. Brs

Lead 1

FX 5

75

Alto Sax.

Bari. Sax.

Bari. Sax.

Tbn.

Perc.

E. Bass

Tape Smp. Brs

Tape Smp. Brs

Tape Smp. Brs

Lead 1

FX 5

76

Perc.

E. Bass

Tape Smp. Brs

Orch. Hit

Lead 1

FX 5

77

Perc.

FX 5

78

Perc.

E. Bass

Tape Smp. Brs

Orch. Hit

Lead 1

FX 5

79

Perc.

FX 5

80

Alto Sax.

Bari. Sax.

Bari. Sax.

Perc.

E. Bass

Tape Smp. Brs

Tape Smp. Brs

Lead 1

FX 5

81

Alto Sax.

Bari. Sax.

Bari. Sax.

Tbn.

Perc.

E. Bass

Tape Smp. Brs

Tape Smp. Brs

Tape Smp. Brs

Lead 1

FX 5

82

Alto Sax.

Bari. Sax.

Bari. Sax.

Tbn.

Perc.

E. Bass

Tape Smp. Brs

Tape Smp. Brs

Tape Smp. Brs

Lead 1

FX 5

83

Alto Sax.

Bari. Sax.

Bari. Sax.

Tbn.

Perc.

E. Bass

Tape Smp. Brs

Tape Smp. Brs

Tape Smp. Brs

Lead 1

FX 5

84

Alto Sax.

Bari. Sax.

Bari. Sax.

Tbn.

Perc.

E. Bass

Tape Smp. Brs

Tape Smp. Brs

Tape Smp. Brs

Lead 1

FX 5

85

Alto Sax.

Bari. Sax.

Bari. Sax.

Tbn.

Perc.

E. Bass

Tape Smp. Brs

Tape Smp. Brs

Tape Smp. Brs

Lead 1

FX 5

86

Alto Sax.

Bari. Sax.

Bari. Sax.

Tbn.

Perc.

E. Bass

Tape Smp. Brs

Tape Smp. Brs

Tape Smp. Brs

Lead 1

FX 5

87

- Alto Sax.**: Treble clef, melodic line with eighth and quarter notes.
- Bari. Sax.** (top): Treble clef, mostly rests with some eighth notes.
- Bari. Sax.** (bottom): Treble clef, melodic line with eighth and quarter notes.
- Tbn.**: Bass clef, mostly rests with a triplet of eighth notes in measure 90.
- Perc.**: Drum set notation with eighth notes and triplet markings.
- E. Bass**: Bass clef, steady eighth-note bass line.
- Tape Smp. Brs.** (top): Treble clef, melodic line with eighth and quarter notes.
- Tape Smp. Brs.** (middle): Treble clef, mostly rests with a triplet of eighth notes in measure 90.
- Tape Smp. Brs.** (bottom): Treble clef, block chords with eighth notes.
- Lead 1**: Treble clef, eighth-note chords.
- FX 5**: Treble clef, eighth-note chords.

88

Alto Sax.

Bari. Sax.

Bari. Sax.

Tbn.

Perc.

E. Bass

Tape Smp. Brs

Tape Smp. Brs

Tape Smp. Brs

Lead 1

FX 5

89

Alto Sax.

Bari. Sax.

Bari. Sax.

Tbn.

Perc.

E. Bass

Tape Smp. Brs

Tape Smp. Brs

Tape Smp. Brs

Lead 1

FX 5

90

Alto Sax.

Bari. Sax.

Bari. Sax.

Tbn.

Perc.

E. Bass

Tape Smp. Brs

Tape Smp. Brs

Tape Smp. Brs

Lead 1

FX 5

91

Alto Sax.

Bari. Sax.

Bari. Sax.

Tbn.

Perc.

E. Bass

Tape Smp. Brs

Tape Smp. Brs

Tape Smp. Brs

Lead 1

FX 5

Detailed description of the musical score: The score is for measures 91-94. Measure 91: Alto Sax plays a melodic line starting on G4. Bari. Sax (top) plays a sustained chord on G3. Bari. Sax (bottom) plays a melodic line starting on G3. Tbn. is silent. Perc. plays a complex rhythmic pattern with triplets. E. Bass plays a steady eighth-note line. Tape Smp. Brs (top) plays a melodic line starting on G4. Tape Smp. Brs (middle) is silent. Tape Smp. Brs (bottom) plays a chordal accompaniment. Lead 1 plays a sustained chord on G3. FX 5 plays a melodic line starting on G4. Measure 92: Similar to measure 91, with melodic lines in Alto Sax and Bari. Sax (bottom), and rhythmic patterns in Perc. and E. Bass. Measure 93: Similar to measure 91, with melodic lines in Alto Sax and Bari. Sax (bottom), and rhythmic patterns in Perc. and E. Bass. Measure 94: Similar to measure 91, with melodic lines in Alto Sax and Bari. Sax (bottom), and rhythmic patterns in Perc. and E. Bass.

92

Alto Sax.

Bari. Sax.

Bari. Sax.

Tbn.

Perc.

E. Bass

Tape Smp. Brs

Tape Smp. Brs

Tape Smp. Brs

Lead 1

FX 5

93

Alto Sax.

Bari. Sax.

Bari. Sax.

Tbn.

Perc.

E. Bass

Tape Smp. Brs

Tape Smp. Brs

Tape Smp. Brs

Lead 1

FX 5

94

Alto Sax.

Bari. Sax.

Bari. Sax.

Tbn.

Perc.

E. Bass

Tape Smp. Brs

Tape Smp. Brs

Tape Smp. Brs

Lead 1

FX 5

95

Alto Sax.

Bari. Sax.

Bari. Sax.

Tbn.

Perc.

E. Bass

Tape Smp. Brs

Tape Smp. Brs

Tape Smp. Brs

Lead 1

FX 5

96

Alto Sax.

Bari. Sax.

Bari. Sax.

Tbn.

Perc.

E. Bass

Tape Smp. Brs

Tape Smp. Brs

Tape Smp. Brs

Lead 1

FX 5

97

Alto Sax.

Bari. Sax.

Bari. Sax.

Tbn.

Perc.

E. Bass

Tape Smp. Brs

Tape Smp. Brs

Tape Smp. Brs

Lead 1

FX 5

98

Alto Sax.

Bari. Sax.

Bari. Sax.

Tbn.

Perc.

E. Bass

Tape Smp. Brs

Tape Smp. Brs

Tape Smp. Brs

Lead 1

FX 5

99

Alto Sax.

Bari. Sax.

Bari. Sax.

Tbn.

Perc.

E. Bass

Tape Smp. Brs

Tape Smp. Brs

Tape Smp. Brs

Lead 1

FX 5

100

Alto Sax.

Bari. Sax.

Bari. Sax.

Tbn.

Perc.

E. Bass

Tape Smp. Brs

Tape Smp. Brs

Tape Smp. Brs

Lead 1

FX 5

101

Alto Sax.

Bari. Sax.

Bari. Sax.

Tbn.

Perc.

E. Bass

Tape Smp. Brs.

Tape Smp. Brs.

Tape Smp. Brs.

Lead 1

FX 5

Detailed description of the musical score: The score is for page 101 and consists of ten staves. The top staff is for Alto Saxophone, starting with a treble clef and a whole note. The second and third staves are for Baritone Saxophone, both with treble clefs and playing a rhythmic pattern of eighth notes. The fourth staff is for Trombone, with a bass clef and playing a rhythmic pattern of eighth notes. The fifth staff is for Percussion, with a drum set icon and playing a complex rhythmic pattern with triplets. The sixth staff is for Electric Bass, with a bass clef and playing a simple rhythmic pattern of eighth notes. The seventh, eighth, and ninth staves are for Tape Samples of Brass instruments, with treble clefs and playing various rhythmic patterns. The tenth staff is for Lead 1, with a treble clef and playing a rhythmic pattern of eighth notes. The eleventh staff is for FX 5, with a treble clef and playing a rhythmic pattern of eighth notes.

102

Alto Sax.

Bari. Sax.

Bari. Sax.

Tbn.

Perc.

E. Bass

Tape Smp. Brs

Tape Smp. Brs

Tape Smp. Brs

Lead 1

FX 5

103

Alto Sax.

Bari. Sax.

Bari. Sax.

Tbn.

Perc.

E. Bass

Tape Smp. Brs

Tape Smp. Brs

Tape Smp. Brs

Lead 1

FX 5

104

- Alto Sax.**: Treble clef, playing a sequence of quarter notes with eighth rests.
- Bari. Sax.**: Treble clef, playing a sequence of quarter notes with eighth rests.
- Bari. Sax.**: Treble clef, playing a sequence of quarter notes with eighth rests.
- Tbn.**: Bass clef, playing a triplet of eighth notes on each beat, with a double bar line and 'x' marks below.
- Perc.**: Two staves, with a single quarter note on the second staff.
- E. Bass**: Bass clef, playing a sequence of quarter notes with eighth rests.
- Tape Smp. Brs.**: Treble and Bass clefs, playing a sequence of quarter notes with eighth rests.
- Tape Smp. Brs.**: Treble and Bass clefs, playing a complex rhythmic pattern with triplets.
- Orch. Hit**: Treble clef, playing a sequence of quarter notes with eighth rests.

105

Alto Sax.

Bari. Sax.

Bari. Sax.

Perc.

E. Bass

Tape Smp. Brs

Orch. Hit

Alto Saxophone

Beyonce - Crazy in love

♩ = 100,000000

6 4

13 8

24

28 12

43

47

51 8

62 8

73 4

Alto Saxophone

80

84

88

92

96

100

103

Baritone Saxophone

Beyonce - Crazy in love

♩ = 100,000000

Baritone Saxophone

80

84

88

92

96

100

103

Baritone Saxophone

Beyonce - Crazy in love

♩ = 100,000000

6

13

24

28

43

47

51

62

73

Baritone Saxophone

80

84

88

92

96

100

103

Trombone

Beyonce - Crazy in love

♩ = 100,000000

2

3

3

7

3

3

14

9

3

3

26

3

3

30

13

3

3

46

3

3

51

3

8

3

3

62

9

3

73

3

3

5

Trombone

81

81

3

3

85

85

3

3

89

89

3

3

93

93

3

3

97

97

3

3

101

101

3

3

104

104

3

3

3

3

Beyonce - Crazy in love

Percussion

$\text{♩} = 100,000000$

This percussion score is written for a 4/4 time signature. It consists of 13 staves, each representing a different drum or percussion instrument. The notation includes various rhythmic patterns, such as eighth and sixteenth notes, rests, and triplet markings. The tempo is indicated as 100,000000 beats per minute. The score is organized into measures, with some measures containing complex rhythmic figures and others being simpler. The instruments are numbered 1 through 13, with some numbers appearing on multiple staves. The notation uses standard musical symbols for percussion, including 'x' marks for cymbals and specific note heads for other instruments.

V.S.

Percussion

14

16

18

20

22

23

24

25

26

27

Percussion

28

29

30

32

34

36

38

40

42

43

V.S.

Percussion

Percussion

56

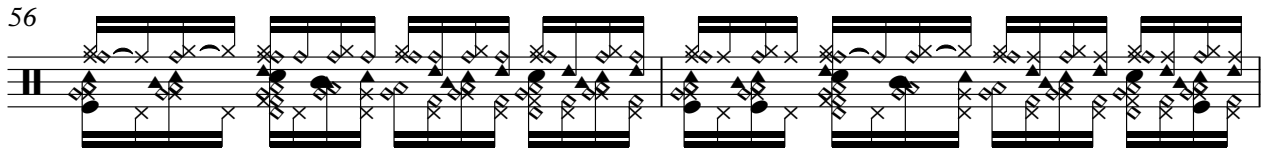

58

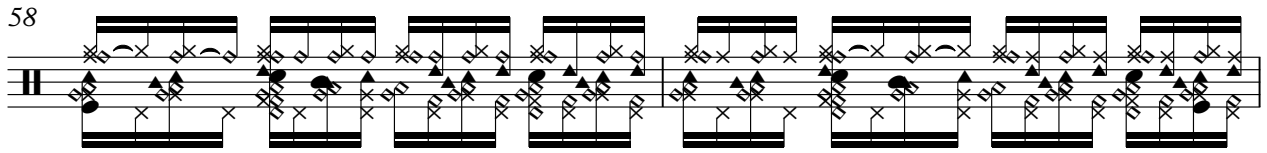

60

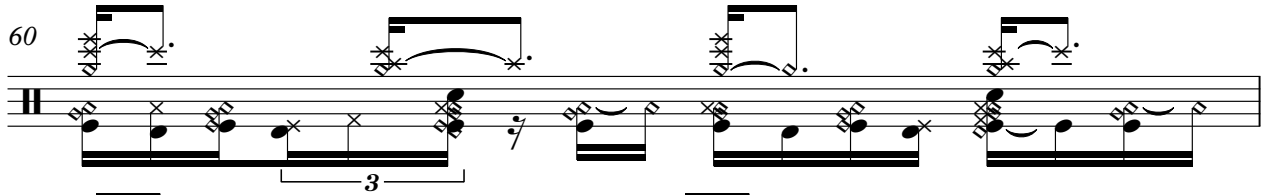

61

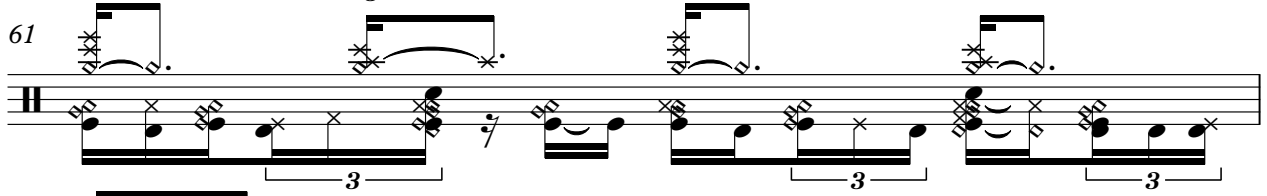

62

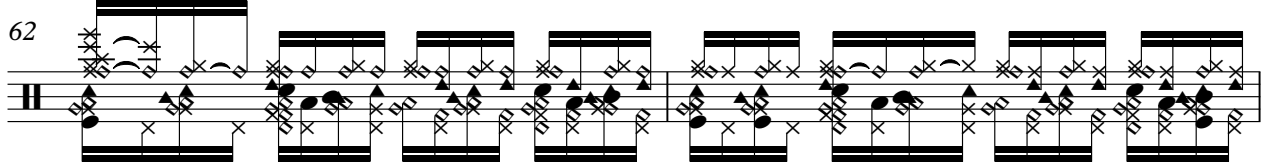

64

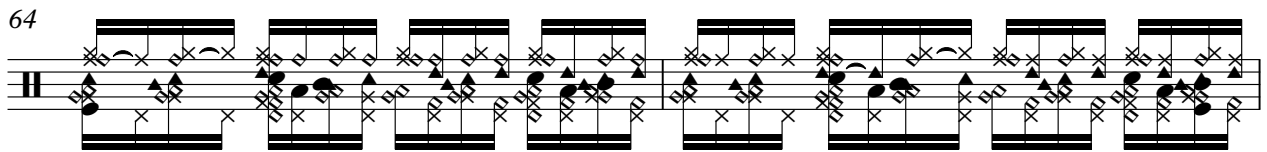

66

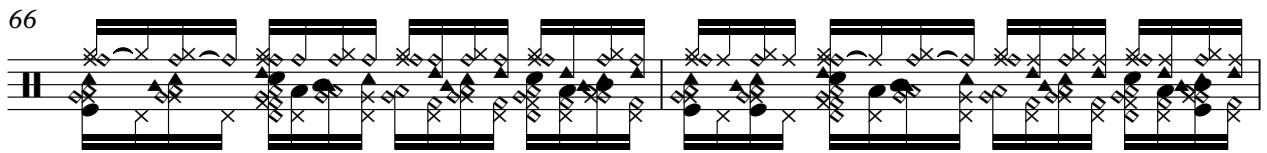

68

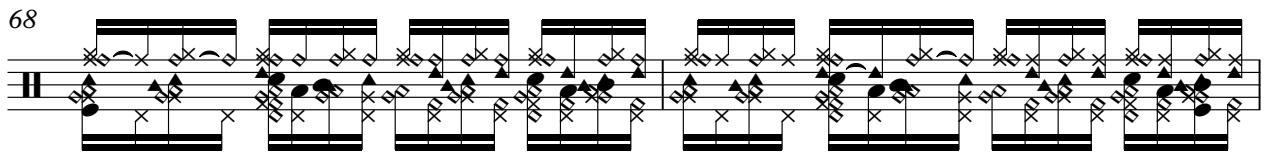

70

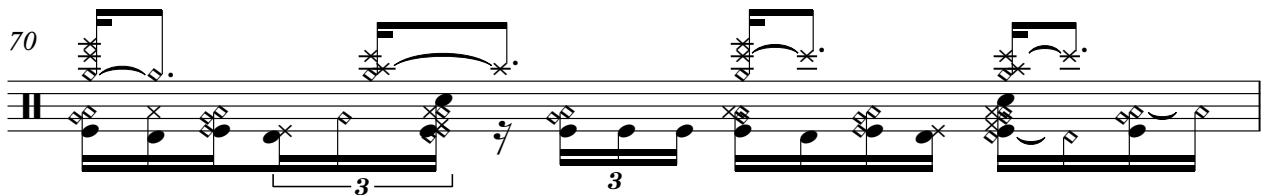

71

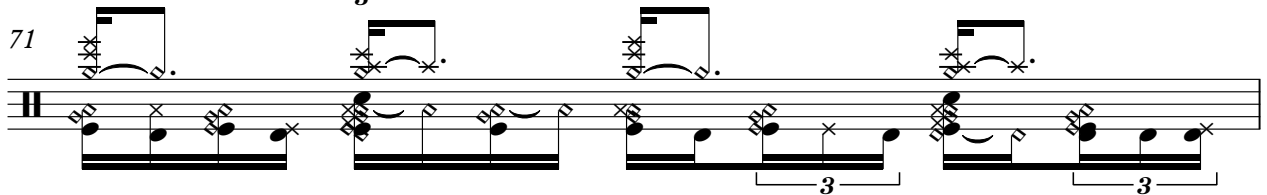

V.S.

Percussion

Percussion

84

85

86

87

88

89

90

91

92

93

V.S.

Percussion

94

95

96

97

98

99

100

101

102

103

5-string Electric Bass

Beyonce - Crazy in love

♩ = 100,000000

5

10

16

22

26

30

36

42

46

50

56

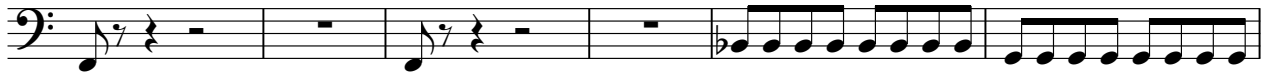

62

69

73

78

83

87

91

95

99

102

Reverse Cymbals

Beyonce - Crazy in love

♩ = 100,000000

10 9

22

19 17

60

9 36

Tape Sampler Keyboard [Brass]

Beyonce - Crazy in love

♩ = 100,000000

5

12

23

27

42

46

50

60

Tape Sampler Keyboard [Brass]

70

74

81

85

89

93

97

101

103

Tape Sampler Keyboard [Brass] Beyonce - Crazy in love

♩ = 100,000000

2

7

23

28

44

49

61

73

Tape Sampler Keyboard [Brass]

81

86

91

96

101

104

Tape Sampler Keyboard [Brass] Beyonce - Crazy in love

♩ = 100,000000

5

8

22

25

28

42

45

48

50

60 8

70

73

76 4

83

86

89

92

95

98

Tape Sampler Keyboard [Brass]

Beyonce - Crazy in love

♩ = 100,000000

7

3

14

20

9

34

40

11

56

3

64

7

76

27

Orchestra Hit

Beyonce - Crazy in love

♩ = 100,000000

Beyonce - Crazy in love

Lead 1 (Square)

♩ = 100,000000

Lead 1 (Square)

Lead 1 (Square)

91

95

99

102

♩ = 100,000000

7

10

2

14

17

3

20

3

3

3

23

26

29

32

35

3

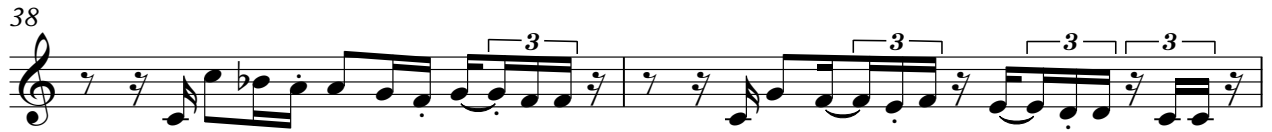

80

83

86

89

92

95

98

101

103

