

Titas - Homem Primata

0.0"
1.1,00
anverze2000@ig.com.br

♩ = 120,000000

Musical score for the first system of 'Titãs - Homem Primata'. The score is in 4/4 time and features the following instruments:

- Baroque Trumpet
- Trombone
- Percussion
- Jazz Guitar
- Jazz Guitar
- Fretless Electric Bass
- Violoncello

The tempo is marked as ♩ = 120,000000. The score shows the first three measures of the piece, with most instruments playing rests. The Baroque Trumpet and Fretless Electric Bass have some notes in the third measure.

- Bar. Tpt.
- Perc.
- J. Gtr.
- E. Bass

The tempo is marked as ♩ = 120,000000. The score shows measures 4 through 7. The Bar. Tpt. has a long note in measure 4 and a triplet in measure 5. The Perc. has a complex rhythmic pattern. The J. Gtr. and E. Bass have triplets in measure 5.

Copyright © 2000 by Edson
Copyright © 2000 by Edson

6

Bar. Tpt.
Perc.
J. Gtr.
E. Bass

8

Bar. Tpt.
Perc.
J. Gtr.
E. Bass

10

Bar. Tpt.
Perc.
J. Gtr.
J. Gtr.
E. Bass

12

Bar. Tpt.
Perc.
J. Gtr.
J. Gtr.
E. Bass

14

Bar. Tpt.

Perc.

J. Gtr.

J. Gtr.

E. Bass

16

Bar. Tpt.

Perc.

J. Gtr.

J. Gtr.

E. Bass

18

Bar. Tpt.

Perc.

J. Gtr.

E. Bass

20

Bar. Tpt.

Perc.

J. Gtr.

E. Bass

22

Bar. Tpt.

Perc.

J. Gtr.

E. Bass

24

Bar. Tpt.

Perc.

J. Gtr.

E. Bass

26

Bar. Tpt.

Perc.

J. Gtr.

E. Bass

28

Bar. Tpt.

Perc.

J. Gtr.

E. Bass

30

Bar. Tpt.
Perc.
J. Gtr.
E. Bass

32

Bar. Tpt.
Perc.
J. Gtr.
E. Bass

34

Bar. Tpt.
Perc.
J. Gtr.
E. Bass

36

Bar. Tpt.

Perc.

J. Gtr.

E. Bass

38

Bar. Tpt.

Perc.

J. Gtr.

J. Gtr.

E. Bass

40 Perc. J. Gtr. J. Gtr. E. Bass

42 Perc. J. Gtr. J. Gtr. E. Bass

44 Perc. J. Gtr. J. Gtr. E. Bass

46

Perc. J. Gtr. E. Bass

48

Perc. J. Gtr. E. Bass

50

Bar. Tpt. Perc. J. Gtr. E. Bass

52

Bar. Tpt.

Perc.

J. Gtr.

E. Bass

Vc.

54

Perc.

J. Gtr.

E. Bass

Vc.

56

Perc.

J. Gtr.

E. Bass

Vc.

58

Tbn.

Perc.

J. Gtr.

E. Bass

Vc.

60

Tbn.

Perc.

J. Gtr.

E. Bass

Vc.

62

Bar. Tpt.

Tbn.

Perc.

J. Gtr.

E. Bass

Vc.

64

Bar. Tpt.

Tbn.

Perc.

J. Gtr.

E. Bass

Vc.

66

Tbn.

Perc.

J. Gtr.

E. Bass

68

Tbn.

Perc.

J. Gtr.

E. Bass

70

Tbn.

Perc.

J. Gtr.

E. Bass

71

Bar. Tpt.

Tbn.

Perc.

J. Gtr.

E. Bass

73

Bar. Tpt.

Perc.

J. Gtr.

E. Bass

75

Bar. Tpt.
Perc.
J. Gtr.
E. Bass

77

Bar. Tpt.
Perc.
J. Gtr.
E. Bass

79

Bar. Tpt.
Perc.
J. Gtr.
E. Bass

81

Bar. Tpt.

Perc.

J. Gtr.

E. Bass

83

Bar. Tpt.

Perc.

J. Gtr.

E. Bass

85

Bar. Tpt.

Perc.

J. Gtr.

E. Bass

87

Bar. Tpt.

Perc.

J. Gtr.

E. Bass

89

Perc.

J. Gtr.

J. Gtr.

E. Bass

91

Perc.

J. Gtr.

J. Gtr.

E. Bass

93

Perc.

J. Gtr.

J. Gtr.

E. Bass

95

Bar. Tpt.

Perc.

J. Gtr.

J. Gtr.

E. Bass

97

Bar. Tpt.
Perc.
J. Gtr.
E. Bass

99

Bar. Tpt.
Tbn.
Perc.
J. Gtr.
J. Gtr.
E. Bass
Vc.

Baroque Trumpet Titas - Homem Primata

♩ = 120,000000

2

7

11

15

19

23

27

30

33

37

11

Copyright © 2000 by Edson
Copyright © 2000 by Edson

Baroque Trumpet

51 **9**

63 **3**

66 **6**

75 **3**

79 **3**

83

87 **6**

95

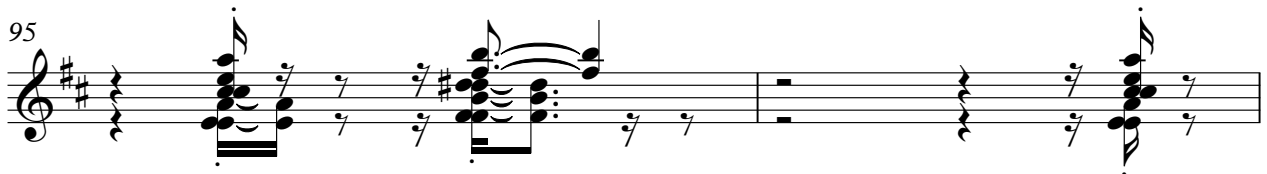

97 **4**

Trombone

Titas - Homem Primata

♩ = 120,000000

Copyright © 2000 by Edson
Copyright © 2000 by Edson

Titas - Homem Primata

Percussion

♩ = 120,000000

Copyright © 2000 by Edson
Copyright © 2000 by Edson

V.S.

32

35

38

41

44

47

50

53

56

59

Percussion

62

65

67

69

71

73

76

79

82

84

V.S.

4

Percussion

87

90

93

95

97

♩ = 120,000000

33

3

36

40

43

46

50

3

53

56

3

59

62

3

4

Jazz Guitar

96

99

♩ = 120,000000

2 7

12

16 22

41

45 43

91

94 6

Fretless Electric Bass Titas - Homem Primata

♩ = 120,000000

2

6

9

12

15

18

22

25

28

31

Copyright © 2000 by Edson
Copyright © 2000 by Edson

3

V.S.

35

39

42

45

48

51

54

57

60

63

66

69

72

75

78

81

84

88

91

94

V.S.

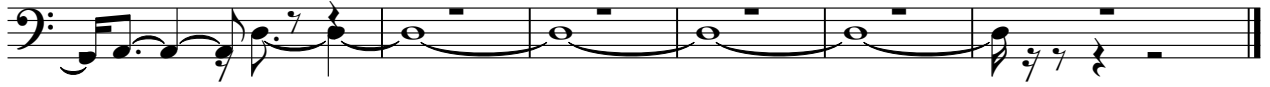

Violoncello

Titas - Homem Primata

♩ = 120,000000

2 49

54

57

60

63

65 36

Copyright © 2000 by Edson
Copyright © 2000 by Edson