

Tito Madi - Nao Diga Nao

♩ = 80,000000

- Flautas** (Flutes): Treble clef, 4/4 time, rests.
- Gaita** (Gaita): Treble clef, 4/4 time, rests.
- Clarinete** (Clarinet): Bass clef, 4/4 time, rests.
- Sax Alto** (Alto Saxophone): Bass clef, 4/4 time, rests.
- Sax Tenor** (Tenor Saxophone): Bass clef, 4/4 time, rests.
- Trombone 1** (Trombone 1): Bass clef, 4/4 time, rests.
- Trombone 2** (Trombone 2): Bass clef, 4/4 time, rests.
- Percussão** (Percussion): Drum set notation, 4/4 time, rests.
- Baixo** (Bass): Bass clef, 4/4 time, rests.
- Rhodes 1** (Rhodes Piano 1): Treble and Bass clefs, 4/4 time. Treble part features a triplet of eighth notes (F#4, G4, A4) and a quarter note (B4). Bass part features a half note (B3).
- Rhodes 2** (Rhodes Piano 2): Treble and Bass clefs, 4/4 time. Treble part features a triplet of eighth notes (B3, C4, D4) and a quarter note (E4). Bass part features a half note (F#3).
- Rhodes 3** (Rhodes Piano 3): Treble and Bass clefs, 4/4 time. Treble part features a quarter note (B3), a quarter note (A3), and a half note (G3). Bass part features a half note (F#3) and a triplet of eighth notes (E3, D3, C3).
- Rhodes 4** (Rhodes Piano 4): Treble and Bass clefs, 4/4 time. Treble part is empty. Bass part features a half note (B2), a quarter note (A2), a quarter note (G2), a half note (F#2), a half note (E2), and a triplet of eighth notes (D2, C2, B1).
- Cordas** (Strings): Treble clef, 4/4 time, rests.
- Cello** (Cello): Bass clef, 4/4 time, rests.

A second tempo marking $\text{♩} = 80,000000$ is located below the Rhodes 4 part.

6

Flautas

Gaita

Clarinete

Sax Alto

Sax Tenor

Trombone 1

Trombone 2

Percussão

Guitar Jazz

Baixo

Rhodes 1

Rhodes 2

Rhodes 3

Rhodes 4

Cordas

Cello

10

Flautas

Gaita

Clarinete

Sax Alto

Sax Tenor

Trombone 1

Trombone 2

Percussão

Guitar Jazz

Baixo

Rhodes 2

Rhodes 3

Rhodes 4

Cordas

Cello

14

Flautas

Gaita

Clarinete

Sax Alto

Sax Tenor

Trombone 1

Trombone 2

Percussão

Guitar Jazz

Baixo

Rhodes 2

Rhodes 3

Rhodes 4

Cordas

Cello

Detailed description of the musical score: The score is for a jazz ensemble. It begins at measure 14. The Flautas part has a melodic line with some grace notes. The Gaita part has a rhythmic pattern. The Clarinete, Sax Alto, Sax Tenor, Trombone 1, and Trombone 2 parts have rests until measure 17, where they play a triplet. The Percussão part has a complex rhythmic pattern with many sixteenth notes. The Guitar Jazz part has a series of chords and some melodic lines. The Baixo part has a simple bass line. The Rhodes 2, Rhodes 3, Rhodes 4, Cordas, and Cello parts have rests throughout the page.

18

Flautas

Gaita

Clarinete

Sax Alto

Sax Tenor

Trombone 1

Trombone 2

Percussão

Guitar Jazz

Baixo

Rhodes 2

Rhodes 3

Rhodes 4

Cordas

Cello

21

Flautas

Gaita

Clarinete

Sax Alto

Sax Tenor

Trombone 1

Trombone 2

Percussão

Guitar Jazz

Baixo

Rhodes 2

Rhodes 3

Rhodes 4

Cordas

Cello

25

Flautas

Gaita

Clarinete

Sax Alto

Sax Tenor

Trombone 1

Trombone 2

Percussão

Guitar Jazz

Baixo

Rhodes 2

Rhodes 3

Rhodes 4

Cordas

Cello

28

Flautas

Gaita

Clarinete

Sax Alto

Sax Tenor

Trombone 1

Trombone 2

Percussão

Guitar Jazz

Baixo

Rhodes 2

Rhodes 3

Rhodes 4

Cordas

Cello

34

Flautas

Gaita

Clarinete

Sax Alto

Sax Tenor

Trombone 1

Trombone 2

Percussão

Guitar Jazz

Baixo

Rhodes 2

Rhodes 3

Rhodes 4

Cordas

Cello

38

Flautas

Gaita

Clarinete

Sax Alto

Sax Tenor

Trombone 1

Trombone 2

Percussão

Guitar Jazz

Baixo

Rhodes 2

Rhodes 3

Rhodes 4

Cordas

Cello

42

45

Flautas

Gaita

Clarinete

Sax Alto

Sax Tenor

Trombone 1

Trombone 2

Percussão

Guitar Jazz

Baixo

Rhodes 2

Rhodes 3

Rhodes 4

Cordas

Cello

48

Flautas

Gaita

Clarinete

Sax Alto

Sax Tenor

Trombone 1

Trombone 2

Percussão

Guitar Jazz

Baixo

Rhodes 2

Rhodes 3

Rhodes 4

Cordas

Cello

51

Flautas

Gaita

Clarinete

Sax Alto

Sax Tenor

Trombone 1

Trombone 2

Percussão

Guitar Jazz

Baixo

Rhodes 2

Rhodes 3

Rhodes 4

Cordas

Cello

53

Flautas

Gaita

Clarinete

Sax Alto

Sax Tenor

Trombone 1

Trombone 2

Percussão

Guitar Jazz

Baixo

Rhodes 2

Rhodes 3

Rhodes 4

Cordas

Cello

6 6 6 3

3

55

Flautas

Gaita

Clarinete

Sax Alto

Sax Tenor

Trombone 1

Trombone 2

Percussão

Guitar Jazz

Baixo

Rhodes 2

Rhodes 3

Rhodes 4

Cordas

Cello

58

The musical score for page 58 is arranged in a standard orchestral layout. It includes the following parts:

59

Flautas

Gaita

Clarinete

Sax Alto

Sax Tenor

Trombone 1

Trombone 2

Percussão

Baixo

Rhodes 2

Rhodes 3

Rhodes 4

Cordas

Cello

Flautas

Tito Madi - Nao Diga Nao

♩ = 80,000000

12

21

28

35

44

52

Tito Madi - Nao Diga Nao

Gaita

♩ = 80,000000

2 2 3

10

3 3 3 3

15

23

34

45

55

7

Clarinete

Tito Madi - Nao Diga Nao

♩ = 80,000000

Tito Madi - Nao Diga Nao

Sax Alto

♩ = 80,000000

2 2

2 2 3

3

2 3 2

3 3

3 2

3 3 3 3

3 2

Sax Tenor

Tito Madi - Nao Diga Nao

♩ = 80,000000

1 2 2

12

21

29

37

42

51

55

Trombone 1

Tito Madi - Nao Diga Nao

♩ = 80,000000

1-11: Musical notation for measures 1-11. Measure 1 has a whole rest. Measures 2 and 3 contain double bar lines with a '2' above them, indicating a two-measure rest. Measures 4-11 contain whole rests.

12-20: Musical notation for measures 12-20. Measures 12 and 13 contain double bar lines with a '2' above them. Measures 14-16 contain eighth notes: G2, A2, B2, C3. Measure 17 contains a triplet of eighth notes: D3, E3, F3. Measure 18 contains a quarter note G3. Measure 19 contains a quarter note F3. Measure 20 contains a half note E3.

21-28: Musical notation for measures 21-28. Measure 21 contains eighth notes: G2, A2, B2, C3. Measure 22 contains a triplet of eighth notes: D3, E3, F3. Measure 23 contains eighth notes: G3, A3, B3, C4. Measure 24 contains eighth notes: D4, E4, F4, G4. Measure 25 contains eighth notes: A4, B4, C5, B4. Measure 26 contains eighth notes: A4, G4, F4, E4. Measure 27 contains a quarter rest. Measure 28 contains a double bar line with a '2' above it, indicating a two-measure rest.

29-36: Musical notation for measures 29-36. Measure 29 contains eighth notes: G2, A2, B2, C3. Measure 30 contains a triplet of eighth notes: D3, E3, F3. Measure 31 contains a quarter rest. Measure 32 contains a quarter rest. Measure 33 contains a quarter rest. Measure 34 contains a double bar line with a '2' above it. Measure 35 contains eighth notes: G3, A3, B3, C4. Measure 36 contains eighth notes: D4, E4, F4, G4.

37-41: Musical notation for measures 37-41. Measure 37 contains eighth notes: G3, A3, B3, C4. Measure 38 contains eighth notes: D4, E4, F4, G4. Measure 39 contains eighth notes: A4, B4, C5, B4. Measure 40 contains eighth notes: A4, G4, F4, E4. Measure 41 contains a quarter rest.

42-50: Musical notation for measures 42-50. Measures 42-46 contain double bar lines with a '2' above them. Measure 47 contains eighth notes: G3, A3, B3, C4. Measure 48 contains eighth notes: D4, E4, F4, G4. Measure 49 contains eighth notes: A4, B4, C5, B4. Measure 50 contains eighth notes: A4, G4, F4, E4.

51-54: Musical notation for measures 51-54. Measure 51 contains eighth notes: G3, A3, B3, C4. Measure 52 contains eighth notes: D4, E4, F4, G4. Measure 53 contains eighth notes: A4, B4, C5, B4. Measure 54 contains eighth notes: A4, G4, F4, E4.

55-58: Musical notation for measures 55-58. Measure 55 contains a half note G3. Measure 56 contains a double bar line with a '2' above it. Measure 57 contains eighth notes: G3, A3, B3, C4. Measure 58 contains a half note G3.

Trombone 2

Tito Madi - Nao Diga Nao

♩ = 80,000000

2 2

12

2 2 3

22

2 2 3

31

2 3 3 3

38

3 3 3 3

44

2 3 3 3

52

3 3 3

56

2 2

Percussão

Tito Madi - Nao Diga Nao

♩ = 80,000000

10

14

18

22

26

29

2

Percussão

35

39

43

47

50

53

55

58

59

Guitar Jazz

Tito Madi - Nao Diga Nao

♩ = 80,000000

2 2

10

14

18

21

24

28

33

2 2

2

Guitar Jazz

41

47

51

54

Tito Madi - Nao Diga Nao

Baixo

♩ = 80,000000

10

16

22

28

36

42

48

53

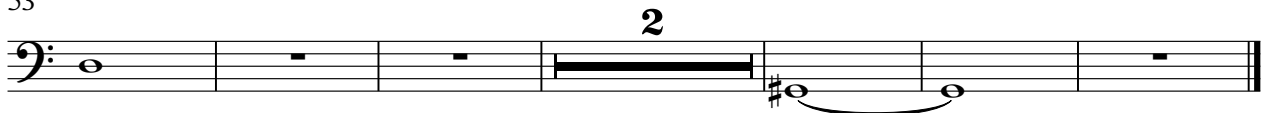

♩ = 80,000000

6

51

Rhodes 2

Tito Madi - Nao Diga Nao

♩ = 80,000000

7

12

20

31

42

52

♩ = 80,000000

7

14

24

33

42

45

48

53

♩ = 80,000000

7

16

26

36

46

54

Tito Madi - Nao Diga Nao

Cordas

$\text{♩} = 80,000000$

11

20

29

39

50

55

Cello

Tito Madi - Nao Diga Nao

♩ = 80,000000

2 2

11

2

20

27

34

2

43

51

2 2