

TLC - No Scrubs 2 2

No Scrubs

♩ = 96,000000

No Scrubs

3

No Scrubs

5

O h, h o, h o

TLC

6

Email: toplist@foxmusic.nl

No Scrubs

Sequenced for TopList Team

TLC

7

Email: toplist@foxmusic.nl

No Scrubs

Copyright TopList Team for FoxMusic

8

TLC

Email: toplist@foxmusic.nl

No Scrubs

Sequenced for TopList Team

9

TLC

Email: toplist@foxmusic.nl

No Scrubs

10

TLC

Email: toplist@foxmusic.nl

No Scrubs

Sequenced for TopList Team

and FoxMusic

(no)

11

TLC

Email: toplist@foxmusic.nl

No Scrubs

and FoxMusic

(no)

12

TLC

Email: toplist@foxmusic.nl

No Scrubs

Sequenced for TopList Team

and FoxMusic

(no)

13

TLC

Email: toplist@foxmusic.nl

No Scrubs

and FoxMusic

(no)

14

TLC

Email: toplist@foxmusic.nl

No Scrubs

Sequenced for TopList Team

and FoxMusic

by Jc & RhYmE

<http://www.foxmusic.nl/midi/>

15

TLC

Email: toplist@foxmusic.nl

No Scrubs

Sequenced for TopList Team

and FoxMusic

by Jc & RhYmE

<http://www.foxmusic.nl/midi/>

16

TLC

Email: toplist@foxmusic.nl

No Scrubs

Sequenced for TopList Team

by Jc & RhYmE

<http://www.foxmusic.nl/midi/>

==

17

TLC

Email: toplist@foxmusic.nl

No Scrubs

Sequenced for TopList Team

by Jc & RhYmE

<http://www.foxmusic.nl/midi/>

18

TLC

Email: toplist@foxmusic.nl

19

TLC

Email: toplist@foxmusic.nl

No Scrubs

Sequenced for TopList Team

by Jc & RhYmE

<http://www.foxmusic.nl/midi/>

This block contains the musical notation for measure 19. It includes a vocal line for TLC, a guitar line for 'No Scrubs' with 'x' marks on the strings, and piano accompaniment. The key signature has one sharp (F#) and one flat (Bb). A double bar line is present on the left side of the page.

20

TLC

Email: toplist@foxmusic.nl

No Scrubs

Sequenced for TopList Team

by Jc & RhYmE

<http://www.foxmusic.nl/midi/>

This block contains the musical notation for measure 20. It includes a vocal line for TLC, a guitar line for 'No Scrubs' with 'x' marks on the strings, and piano accompaniment. The key signature has two sharps (F# and C#) and one flat (Bb). A double bar line is present on the left side of the page.

21

TLC

Email: toplist@foxmusic.nl

No Scrubs

Sequenced for TopList Team

by Jc & RhYmE

<http://www.foxmusic.nl/midi/>

22

TLC

Email: toplist@foxmusic.nl

No Scrubs

Sequenced for TopList Team

and FoxMusic

(well)

by Jc & RhYmE

23

TLC

Email: toplist@foxmusic.nl

No Scrubs

Sequenced for TopList Team

24

TLC

Email: toplist@foxmusic.nl

No Scrubs

Sequenced for TopList Team

25

TLC

Email: toplist@foxmusic.nl

No Scrubs

Sequenced for TopList Team

26

TLC

Email: toplist@foxmusic.nl

No Scrubs

Sequenced for TopList Team

and FoxMusic

(no)

27

TLC

Email: toplist@foxmusic.nl

No Scrubs

Sequenced for TopList Team

and FoxMusic

(no)

28

TLC

Email: toplist@foxmusic.nl

No Scrubs

Sequenced for TopList Team

and FoxMusic

(no)

29

TLC

Email: toplist@foxmusic.nl

No Scrubs

Sequenced for TopList Team

and FoxMusic

(no)

30
TLC

Email: toplist@foxmusic.nl

No Scrubs

Sequenced for TopList Team

and FoxMusic

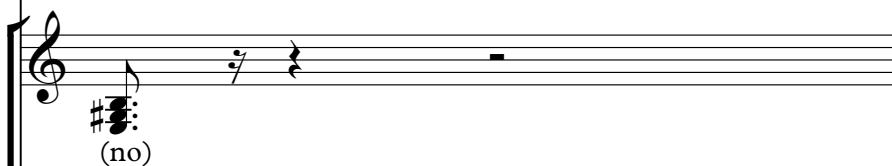

by Jc & RhYmE

<http://www.foxmusic.nl/midi/>

31

TLC

Email: toplist@foxmusic.nl

No Scrubs

Sequenced for TopList Team

by Jc & RhYmE

<http://www.foxmusic.nl/midi/>

This block contains the musical notation for measures 31 and 32. It features six staves: a vocal line for TLC, a guitar line for 'Email: toplist@foxmusic.nl', a piano line for 'No Scrubs', a bass line for 'Sequenced for TopList Team', a vocal line for 'by Jc & RhYmE', and a MIDI link for 'http://www.foxmusic.nl/midi/'. A double bar line is located on the left side of the page.

32

TLC

Email: toplist@foxmusic.nl

No Scrubs

Sequenced for TopList Team

by Jc & RhYmE

<http://www.foxmusic.nl/midi/>

This block continues the musical notation for measures 31 and 32, showing the same staves and notation as the previous block.

33

TLC

Email: toplist@foxmusic.nl

No Scrubs

Sequenced for TopList Team

by Jc & RhYmE

<http://www.foxmusic.nl/midi/>

34

TLC

Email: toplist@foxmusic.nl

No Scrubs

Sequenced for TopList Team

and FoxMusic

(no)

by Jc & RhYmE

<http://www.foxmusic.nl/midi/>

35

TLC

Email: toplist@foxmusic.nl

No Scrubs

Sequenced for TopList Team

by Jc & RhYmE

<http://www.foxmusic.nl/midi/>

Double slash symbol

36

TLC

Email: toplist@foxmusic.nl

No Scrubs

Sequenced for TopList Team

by Jc & RhYmE

<http://www.foxmusic.nl/midi/>

37

TLC

Email: toplist@foxmusic.nl

No Scrubs

Sequenced for TopList Team

by Jc & RhYmE

<http://www.foxmusic.nl/midi/>

38

TLC

Email: toplist@foxmusic.nl

No Scrubs

by Jc & RhYmE

Join the TopList Team

Oh

39

TLC

Email: toplist@foxmusic.nl

No Scrubs

by Jc & RhYmE

yes son, I' m talk ing to you

Join the TopList Team

40

TLC

Email: toplist@foxmusic.nl

No Scrubs

by Jc & RhYmE

Oh

Join the TopList Team

41

TLC

Email: toplist@foxmusic.nl

No Scrubs

by Jc & RhYmE

yes son, I 'm talk ing to you

Join the TopList Team

42

TLC

Email: toplist@foxmusic.nl

No Scrubs

by Jc & RhYmE

Oh

Join the TopList Team

43

TLC

Email: toplist@foxmusic.nl

No Scrubs

by Jc & RhYmE

yes son, I 'm talk ing to you

Join the TopList Team

44

TLC

No Scrubs

and FoxMusic

Join the TopList Team

45

TLC

No Scrubs

and FoxMusic

by Jc & RhYmE

Join the TopList Team

46

TLC

Email: toplist@foxmusic.nl

No Scrubs

Sequenced for TopList Team

and FoxMusic

by Jc & RhYmE

47

Email: toplist@foxmusic.nl

No Scrubs

and FoxMusic

(scrubs)

by Jc & RhYmE

48

Email: toplist@foxmusic.nl

No Scrubs

Sequenced for TopList Team

and FoxMusic

(no)

by Jc & RhYmE

49

TLC

Email: toplist@foxmusic.nl

No Scrubs

and FoxMusic

(scrubs)

by Jc & RhYmE

50

Email: toplist@foxmusic.nl

No Scrubs

Sequenced for TopList Team

and FoxMusic

(no)

by Jc & RhYmE

51

TLC

Email: toplist@foxmusic.nl

No Scrubs

and FoxMusic

(scrubs)

by Jc & RhYmE

52

TLC

Email: toplist@foxmusic.nl

No Scrubs

Sequenced for TopList Team

and FoxMusic

(no)

by Jc & RhYmE

53

TLC

Email: toplist@foxmusic.nl

No Scrubs

and FoxMusic
(scrubs)

by Jc & RhYmE

54

TLC

Email: toplist@foxmusic.nl

No Scrubs

Sequenced for TopList Team

and FoxMusic
(no)

by Jc & RhYmE

<http://www.foxmusic.nl/midi/>

55

TLC

Email: toplist@foxmusic.nl

No Scrubs

Sequenced for TopList Team

by Jc & RhYmE

<http://www.foxmusic.nl/midi/>

This block contains the musical notation for measure 55. It includes a vocal line for TLC, a guitar line for 'No Scrubs' with 'x' marks indicating fretted notes, and piano accompaniment in both treble and bass clefs. The key signature has one sharp (F#) and one flat (Bb). A double bar line is present on the left side of the page.

56

TLC

Email: toplist@foxmusic.nl

No Scrubs

Sequenced for TopList Team

by Jc & RhYmE

<http://www.foxmusic.nl/midi/>

This block contains the musical notation for measure 56. It includes a vocal line for TLC, a guitar line for 'No Scrubs' with 'x' marks, and piano accompaniment in both treble and bass clefs. The key signature has two sharps (F# and C#) and one flat (Bb). A double bar line is present on the left side of the page.

57
TLC

Email: toplist@foxmusic.nl

No Scrubs

Sequenced for TopList Team

by Jc & RhYmE

<http://www.foxmusic.nl/midi/>

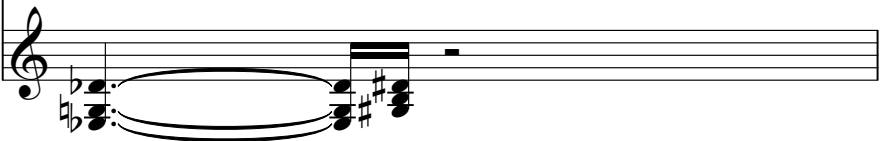

58

TLC

Email: toplist@foxmusic.nl

No Scrubs

Sequenced for TopList Team

and FoxMusic

by Jc & RhYmE

<http://www.foxmusic.nl/midi/>

59

TLC

Email: toplist@foxmusic.nl

No Scrubs

Sequenced for TopList Team

by Jc & RhYmE

<http://www.foxmusic.nl/midi/>

Double bar line

60

TLC

Email: toplist@foxmusic.nl

No Scrubs

Sequenced for TopList Team

by Jc & RhYmE

<http://www.foxmusic.nl/midi/>

Double bar line

61

TLC

Email: toplist@foxmusic.nl

No Scrubs

Sequenced for TopList Team

by Jc & RhYmE

<http://www.foxmusic.nl/midi/>

62
TLC

Email: toplist@foxmusic.nl

No Scrubs

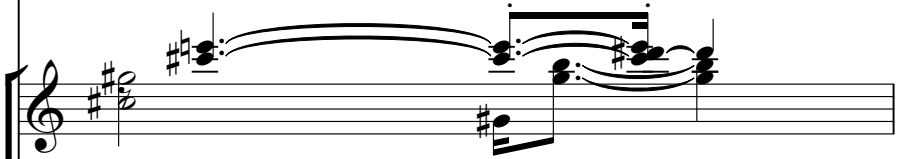

Sequenced for TopList Team

and FoxMusic

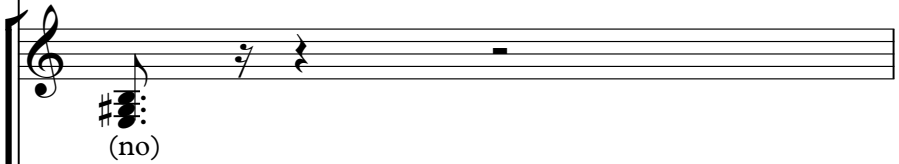

by Jc & RhYmE

<http://www.foxmusic.nl/midi/>

63

TLC

Email: toplist@foxmusic.nl

No Scrubs

Sequenced for TopList Team

by Jc & RhYmE

<http://www.foxmusic.nl/midi/>

==

64

TLC

Email: toplist@foxmusic.nl

No Scrubs

Sequenced for TopList Team

by Jc & RhYmE

<http://www.foxmusic.nl/midi/>

65
TLC

Email: toplist@foxmusic.nl

No Scrubs

Sequenced for TopList Team

by Jc & RhYmE

<http://www.foxmusic.nl/midi/>

66

TLC

Email: toplist@foxmusic.nl

No Scrubs

Sequenced for TopList Team

and FoxMusic

by Jc & RhYmE

<http://www.foxmusic.nl/midi/>

67

TLC

Email: toplist@foxmusic.nl

No Scrubs

Sequenced for TopList Team

by Jc & RhYmE

<http://www.foxmusic.nl/midi/>

This block contains the musical notation for measure 67. It includes a vocal line for TLC, a guitar line for 'No Scrubs' with 'x' marks on the strings, and piano accompaniment. The key signature has one sharp (F#) and one flat (Bb). A double bar line is present on the left side of the page.

68

TLC

Email: toplist@foxmusic.nl

No Scrubs

Sequenced for TopList Team

by Jc & RhYmE

<http://www.foxmusic.nl/midi/>

This block contains the musical notation for measure 68. It includes a vocal line for TLC, a guitar line for 'No Scrubs' with 'x' marks on the strings, and piano accompaniment. The key signature has two sharps (F# and C#) and one flat (Bb). A double bar line is present on the left side of the page.

69

TLC

Email: toplist@foxmusic.nl

No Scrubs

Sequenced for TopList Team

by Jc & RhYmE

<http://www.foxmusic.nl/midi/>

70

TLC

Email: toplist@foxmusic.nl

No Scrubs

and FoxMusic

by Jc & RhYmE

(no)

71

TLC

Email: toplist@foxmusic.nl

No Scrubs

by Jc & RhYmE

72

TLC

Email: toplist@foxmusic.nl

No Scrubs

by Jc & RhYmE

73

TLC

Email: toplist@foxmusic.nl

No Scrubs

by Jc & RhYmE

74

TLC

Email: toplist@foxmusic.nl

No Scrubs

and FoxMusic

(no)

by Jc & RhYmE

75

TLC

Email: toplist@foxmusic.nl

No Scrubs

by Jc & RhYmE

76

TLC

Email: toplist@foxmusic.nl

No Scrubs

by Jc & RhYmE

77

TLC

Email: toplist@foxmusic.nl

No Scrubs

by Jc & RhYmE

78

TLC

Email: toplist@foxmusic.nl

No Scrubs

Sequenced for TopList Team

and FoxMusic

by Jc & RhYmE

<http://www.foxmusic.nl/midi/>

79

TLC

Email: toplist@foxmusic.nl

No Scrubs

Sequenced for TopList Team

by Jc & RhYmE

<http://www.foxmusic.nl/midi/>

Double bar line

80

TLC

Email: toplist@foxmusic.nl

No Scrubs

Sequenced for TopList Team

by Jc & RhYmE

<http://www.foxmusic.nl/midi/>

81

TLC

Email: toplist@foxmusic.nl

No Scrubs

Sequenced for TopList Team

by Jc & RhYmE

<http://www.foxmusic.nl/midi/>

82
TLC

Email: toplist@foxmusic.nl

No Scrubs

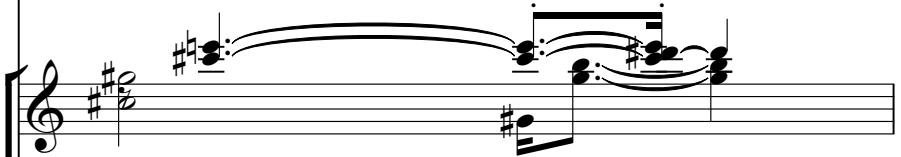

Sequenced for TopList Team

and FoxMusic

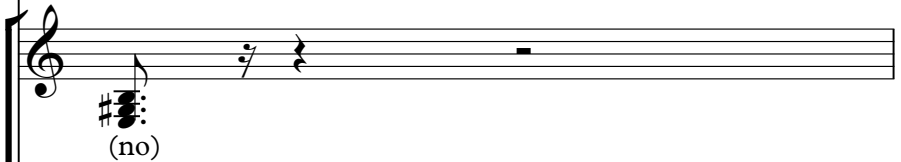

by Jc & RhYmE

<http://www.foxmusic.nl/midi/>

83

TLC

Email: toplist@foxmusic.nl

No Scrubs

Sequenced for TopList Team

by Jc & RhYmE

<http://www.foxmusic.nl/midi/>

84

TLC

Email: toplist@foxmusic.nl

No Scrubs

Sequenced for TopList Team

by Jc & RhYmE

<http://www.foxmusic.nl/midi/>

85

TLC

Email: toplist@foxmusic.nl

No Scrubs

Sequenced for TopList Team

by Jc & RhYmE

<http://www.foxmusic.nl/midi/>

86

TLC

Email: toplist@foxmusic.nl

No Scrubs

by Jc & RhYmE

88

No Scrubs

No Scrubs

89

♩ = 96,000000

5

8

12

16

20

23

26

30

34

37

40

44

49

54

57

60

63

67

70

74

77

80

83

85

♩ = 96,000000
5

8

11

13

16

19

22

26

29

32

35

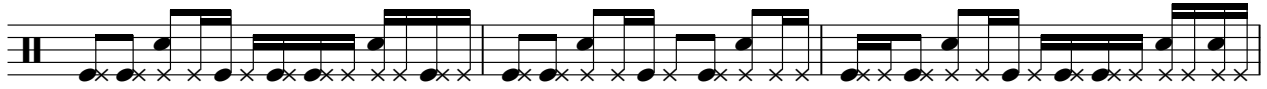

38

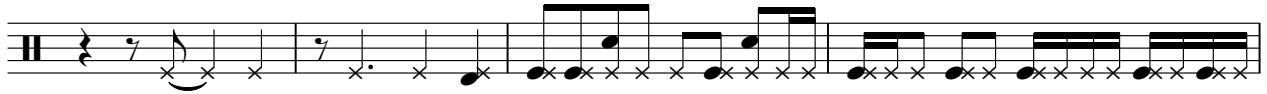

42

47

51

55

58

61

64

67

70

73

76

79

82

85

No Scrubs

TLC - No Scrubs2 2

♩ = 96,000000

4

7 O h, h o, h o

10

13

16

19

22

25

28

No Scrubs

31

34

37

40

43

46

49

52

55

58

No Scrubs

61

64

67

70

73

76

79

82

85

88

Sequenced for TopList Team **TLC - No Scrubs2 2**

♩ = 96,000000

5

12

17

21

25

29

33

37

8

48

Copyright TopList Team for FoxMusic

54

58

62

66

70

81

84

TLC - No Scrubs 2 2

♩ = 96,000000

9

(no) (no) (no) (no)

14

(no) (no) (well)

26

(no) (no) (no) (no) (no)

31

(no) (no)

47

(scrubs) (no) (scrubs) (no) (scrubs) (no) (scrubs)

54

(no) (no) (no)

66

(no) (no) (no)

75

(no) (no)

Copyright TopList Team for FoxMusic

by Jc & RhYmE

TLC - No Scrubs2 2

♩ = 96,000000

13

16

19

23

7

32

35

38

Oh yes son, I'm talk ing to you Oh

41

yes son, I 'm talk ing to you Oh

43

yes son, I 'm talk ing to you

Copyright TopList Team for FoxMusic

46

53

57

60

63

66

69

72

75

78

81

84

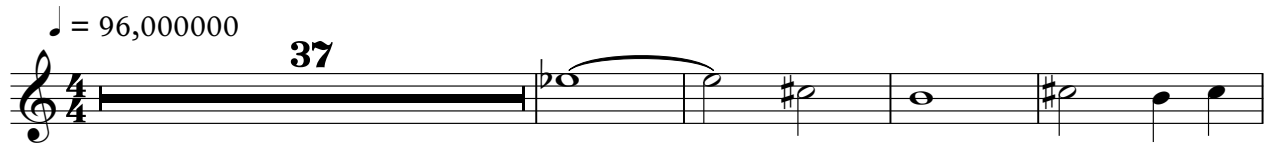

TLC - No Scrubs2 2

♩ = 96,000000

13

17

21

32

36

16

55

59

63

67

8

Copyright TopList Team for FoxMusic

78

82

84
