

TN - Boss v1.1

♩ = 163,000076

Track 6

Track 6 Echo +40

Track 1

Track 5 Cymbals

Track 2

Track 4 Voices

♩ = 163,000076

Track 3

Track 7

Track 8

Track 6

Track 6 Echo +40

Track 1

Track 5 Cymbals

Track 2

Track 4 Voices

Track 3

Track 7

Track 8

7

Track 6

Track 6 Echo +40

Track 1

Track 5 Cymbals

Track 2

Track 4 Voices

Track 3

Track 7

Track 8

10

Track 6

Track 6 Echo +40

Track 1

Track 5 Cymbals

Track 2

Track 4 Voices

Track 3

Track 7

Track 8

13

Track 6

Track 6 Echo +40

Track 1

Track 2

Track 4 Voices

Track 3

Track 7

Track 5 Strings

Track 4 Strings

Track 8

16

Track 6

Track 6 Echo +40

Track 1

Track 2

Track 4 Voices

Track 3

Track 7

Track 5 Strings

Track 4 Strings

Track 8

19

Track 6

Track 6 Echo +40

Track 1

Track 5 Cymbals

Track 2

Track 4 Voices

Track 3

Track 7

Track 5 Strings

Track 4 Strings

Track 8

22

Track 6

Track 6 Echo +40

Track 1

Track 5 Cymbals

Track 2

Track 4 Voices

Track 3

Track 7

Track 4 Strings

Track 8

25

Track 6

Track 6 Echo +40

Track 1

Track 5 Cymbals

Track 2

Track 4 Voices

Track 3

Track 7

Track 8

28

Track 6

Track 6 Echo +40

Track 1

Track 5 Cymbals

Track 2

Track 4 Voices

Track 3

Track 7

Track 8

31

Track 6

Track 6 Echo +40

Track 1

Track 5 Cymbals

Track 2

Track 4 Voices

Track 3

Track 7

Track 8

34

Track 6

Track 6 Echo +40

Track 1

Track 5 Cymbals

Track 2

Track 4 Voices

Track 3

Track 7

Track 8

37

♩ = 156,999832

♩ = 156,950150

Track 6

Track 6 Echo +40

Track 1

Track 5 Cymbals

Track 2

Track 4 Voices

Track 3

Track 7

Track 8

♩ = 156,999832

♩ = 156,950150

46 $\text{♩} = 116,999886$ $\text{♩} = 140,000137$ $\text{♩} = 163,000076$

Track 6

Track 6 Echo +40

Track 1

Track 5 Cymbals

Track 2

Track 4 Voices

Track 5 Voices

Track 3

Track 7

Track 8

49

Track 6

Track 6 Echo +40

Track 1

Track 5 Cymbals

Track 2

Track 4 Voices

Track 3

Track 7

Track 8

52

Track 6

Track 6 Echo +40

Track 1

Track 5 Cymbals

Track 2

Track 4 Voices

Track 3

Track 7

Track 8

55

Track 6

Track 6 Echo +40

Track 1

Track 5 Cymbals

Track 2

Track 4 Voices

Track 3

Track 7

Track 8

58

Track 6

Track 6 Echo +40

Track 1

Track 2

Track 4 Voices

Track 3

Track 7

Track 5 Strings

Track 4 Strings

Track 8

61

Track 6

Track 6 Echo +40

Track 1

Track 2

Track 4 Voices

Track 3

Track 7

Track 5 Strings

Track 4 Strings

Track 8

64

Track 6

Track 6 Echo +40

Track 1

Track 5 Cymbals

Track 2

Track 4 Voices

Track 3

Track 7

Track 5 Strings

Track 4 Strings

Track 8

67

Track 6

Track 6 Echo +40

Track 1

Track 5 Cymbals

Track 2

Track 4 Voices

Track 3

Track 7

Track 4 Strings

Track 8

70

Track 6

Track 6 Echo +40

Track 1

Track 5 Cymbals

Track 2

Track 4 Voices

Track 3

Track 7

Track 8

73

Track 6

Track 6 Echo +40

Track 1

Track 5 Cymbals

Track 2

Track 4 Voices

Track 3

Track 7

Track 8

76

Track 6

Track 6 Echo +40

Track 1

Track 5 Cymbals

Track 2

Track 4 Voices

Track 3

Track 7

Track 8

79

Track 6

Track 6 Echo +40

Track 1

Track 5 Cymbals

Track 2

Track 4 Voices

Track 3

Track 7

Track 8

82

♩ = 156,999832

Track 6

Track 6 Echo +40

Track 1

Track 5 Cymbals

Track 2

Track 4 Voices

Track 3

Track 7

Track 8

85

Track 6

Track 6 Echo +40

Track 1

Track 5 Cymbals

Track 2

Track 4 Voices

Track 5 Voices

Track 3

Track 7

Track 8

3

88

Track 1

Track 2

Track 4 Voices

Track 5 Voices

Track 3

Track 7

Track 8

3

91 $\text{♩} = 116,999886$ $\text{♩} = 140,000137$ $\text{♩} = 163,000076$

Track 6

Track 6 Echo +40

Track 1

Track 5 Cymbals

Track 2

Track 4 Voices

Track 5 Voices

Track 3

Track 7

Track 8

94

Track 6

Track 6 Echo +40

Track 1

Track 5 Cymbals

Track 2

Track 4 Voices

Track 3

Track 7

Track 8

96

Track 6

Track 6 Echo +40

Track 1

Track 5 Cymbals

Track 2

Track 4 Voices

Track 3

Track 7

Track 8

37 $\text{♩} = 156,999832$ $\text{♩} = 156,950$

40 ~~156,999832~~ $\text{♩} = 116,999886$ $\text{♩} = 140,000137$ $\text{♩} = 163,000076$

77

80

♩ = 156,999832

84

♩ = 116,999886

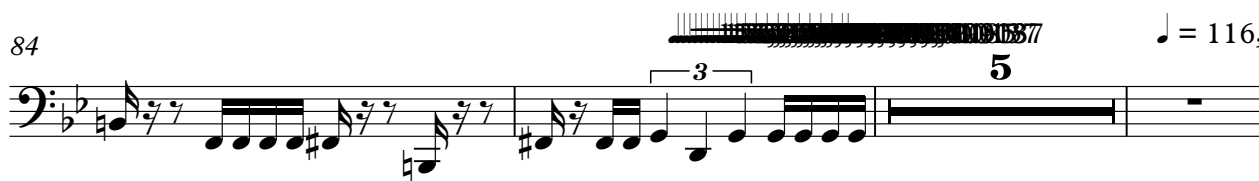

92

♩ = 140,000137 ♩ = 163,000076

96

73

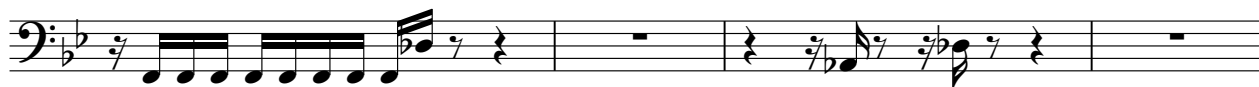

77

80

♩ = 156,999832

84

3

87

♩ = 116,999886 ♩ = 140,000137 ♩ = 163,000076

95

Track 1

TN - Boss v1.1

$\text{♩} = 163,000076$

4

7

10

13

16

19

22

25

28

V.S.

31

34

37

$\text{♩} = 156,999832$ $\text{♩} = 156,950$

40

43

46

$\text{♩} = 116,999886$ $\text{♩} = 140,000137$ $\text{♩} = 163,000076$

49

52

55

58

61 

64 

67 

70 

73 

76 

79 

82 

85 

88 

4

Track 1

91

♪ = 116,999886

♪ = 140,000137

♪ = 163,000076

94

96

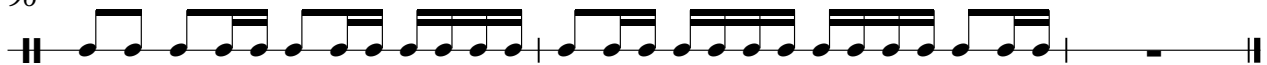

Track 5 Cymbals

TN - Boss v1.1

♩ = 163,000076

9

22

29

36

48

56

69

76

83

♩ = 156,999832

♩ = 116,999886 ♩ = 140,0001

Track 2

TN - Boss v1.1

♩ = 163,000076

V.S.

31

34

37

♩ = 156,999832

♩ = 156,950

40

42

44

♩ = 116,999886

47

♩ = 140,000637000076

50

53

56

59

62

65

68

71

74

77

80

83 ♩ = 156,999832

86 ♩ = 140,000137

V.S.

88

90

♩ = 116,999886

♩ = 140,000137

93

♩ = 163,000076

96

Track 4 Voices

TN - Boss v1.1

♩ = 163,000076

7

12

18 **3**

27

32

37 ♩ = 156,999832

41

44 ♩ = 116,999886

47 ♩ = 140,0000000076

V.S.

Track 3

TN - Boss v1.1

♩ = 163,000076

5

9

12

6

6

22

26

30

34

♩ = 156,999832

37

3

V.S.

2

Track 3

♩ = 116,999886

42

47

♩ = 140,000076

50

54

57

62

67

71

75

78

81 Track β $\bullet = 156,999832$

86 $\bullet = 140,000137$

91 $\bullet = 116,999886 = 140,000076$

95

TN - Boss v1.1

Track 7

♩ = 163,000076

4

6

9

11

14

18

22

26

29

V.S.

57

3

61

3 6 3

66

69

3 3 3

73

75

3 3 3 3

77

3 3

80

3 3 3 3

82

156,999832

3 3 3

85

3

4

Track 7

♩ = 116,999886 ♩ = 140,000137

89

♩ = 163,000076

93

95

97

Track 5 Strings

TN - Boss v1.1

♩ = 163,000076

11

17

16 2 = 156,999832

39

6 11 = 140,000076

60

66

17 2 = 156,999832

86

5 6 = 140,000137 = 116,999886 = 140,000076

Track 4 Strings

TN - Boss v1.1

♩ = 163,000076

11

Diagram 1: Eb (E-flat) chord: 11, 11, 11, 11, 11, 11

Diagram 2: Bb (B-flat) chord: 11, 11, 11, 11, 11, 11

17

Diagram 1: Eb (E-flat) chord: 11, 11, 11, 11, 11, 11

Diagram 2: Bb (B-flat) chord: 11, 11, 11, 11, 11, 11

22

♩ = 156,999832 ♩ = 156,999832

13

2

40

♩ = 140,000137 ♩ = 116,999886 ♩ = 140,000137

6

11

Diagram 1: Eb (E-flat) chord: 11, 11, 11, 11, 11, 11

Diagram 2: Bb (B-flat) chord: 11, 11, 11, 11, 11, 11

61

Diagram 1: Eb (E-flat) chord: 11, 11, 11, 11, 11, 11

Diagram 2: Bb (B-flat) chord: 11, 11, 11, 11, 11, 11

66

13

2

70

♩ = 156,999832

13

2

86

♩ = 140,000137 ♩ = 116,999886 ♩ = 140,000137

5

6

Track 8

TN - Boss v1.1

♩ = 163,000076

5

9

12

17

22

26

30

34

♩ = 156,999832

37

3

V.S.

81 Track 8 ♩ = 156,999832

86 ♩ = 140,000137

91 ♩ = 116,999886 ♩ = 140,000137

95
