

TN - Freedom

♩ = 109,999908

Track 1 

Track 2 

Track 3 

Track 1 

Track 2 

Track 3 

Track 1 

Track 2 

Track 3 

Track 1 

Track 2 

13

Track 4

Track 3

Track 1

Track 2

16

Track 4

Track 3

Track 1

Track 2

19

Track 4

Track 3

Track 1

Track 2

22

Track 4

Track 3

Track 1

Track 2

24

Track 4

Track 3

Track 1

Track 2

26

Track 4

Track 3

Track 1

Track 2

29

Track 4

Track 3

Track 1

Track 2

32

Track 4

Track 3

Track 1

Track 2

35

Track 1

Track 2

38

Track 3

Track 1

Track 2

41

Track 3

Track 1

Track 2

44

Track 4

Track 3

Track 1

Track 2

47

Track 4

Track 3

Track 1

Track 2

50

Track 4

Track 3

Track 1

Track 2

53

Track 4

Track 3

Track 1

Track 2

56

Track 4

Track 3

Track 1

Track 2

58

Track 4

Track 3

Track 1

Track 2

61

Track 4

Track 3

Track 1

Track 2

64

Track 3

Track 1

Track 2

67

Track 4

Track 3

Track 1

Track 2

70

Track 3

Track 1

Track 2

73

Track 3

Track 1

Track 2

Track 4 TN - Freedom

♩ = 109,999908

12

16

22

26

34

50

56

60

4

2

4

9

Track 3 TN - Freedom

♩ = 109,999908

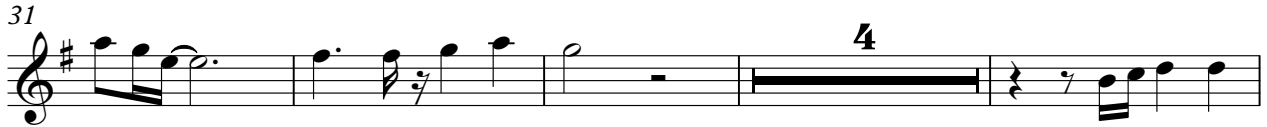
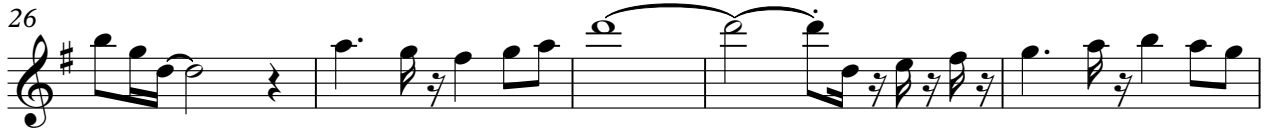
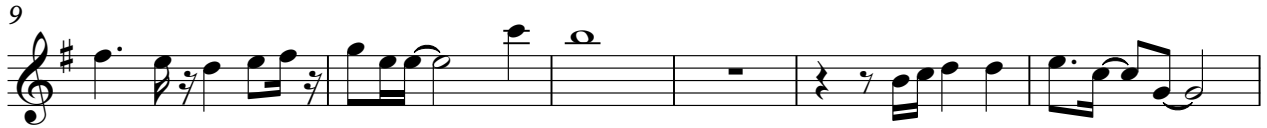

54

59

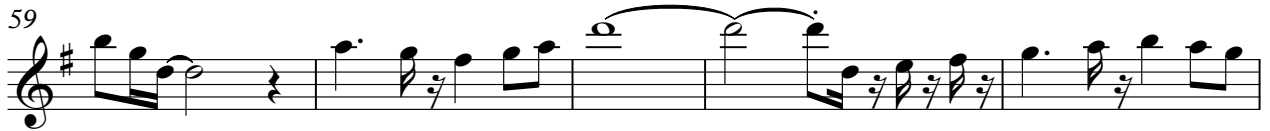

64

72

Track 1 TN - Freedom

♩ = 109,999908

V.S.

Track 2 TN - Freedom

♩ = 109,999908

V.S.

2

Track 2

65

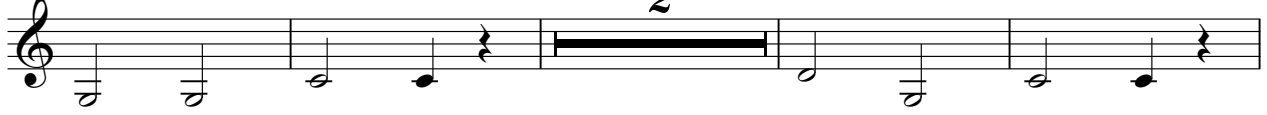

71

