

Tom & The Heartbreakers Petty - You Got Lucky

♩ = 120,000000

DRUMS

SAW WAVE

OVERDRIVE

FINGERDBAS

BASS&LEAD

POLYSYNTH

♩ = 120,000000

6

DRUMS

SAW WAVE

OVERDRIVE

FINGERDBAS

BASS&LEAD

POLYSYNTH

10

OVERDRIVE

FINGERDBAS

BASS&LEAD

14

DRUMS

OVERDRIVE

FINGERDBAS

BASS&LEAD

18

DRUMS

SAW WAVE

OVERDRIVE

FINGERDBAS

BASS&LEAD

POLYSYNTH

21

DRUMS

SAW WAVE

OVERDRIVE

FINGERDBAS

POLYSYNTH

24

DRUMS

SAW WAVE

OVERDRIVE

FINGERDBAS

BASS&LEAD

POLYSYNTH

27

DRUMS

SAW WAVE

OVERDRIVE

FINGERDBAS

BASS&LEAD

POLYSYNTH

30

DRUMS

SAW WAVE

OVERDRIVE

FINGERDBAS

BASS&LEAD

POLYSYNTH

32

DRUMS

SAW WAVE

OVERDRIVE

FINGERDBAS

POLYSYNTH

35

DRUMS

SAW WAVE

OVERDRIVE

FINGERDBAS

POLYSYNTH

38

DRUMS

SAW WAVE

OVERDRIVE

FINGERDBAS

BASS&LEAD

POLYSYNTH

41

DRUMS

SAW WAVE

OVERDRIVE

FINGERDBAS

BASS&LEAD

POLYSYNTH

44

DRUMS

SAW WAVE

OVERDRIVE

FINGERDBAS

POLYSYNTH

47

DRUMS

SAW WAVE

OVERDRIVE

FINGERDBAS

POLYSYNTH

50

DRUMS

SAW WAVE

OVERDRIVE

FINGERDBAS

BASS&LEAD

POLYSYNTH

53

DRUMS

SAW WAVE

OVERDRIVE

FINGERDBAS

BASS&LEAD

POLYSYNTH

55

DRUMS

SAW WAVE

OVERDRIVE

FINGERDBAS

POLYSYNTH

57

DRUMS

SAW WAVE

OVERDRIVE

FINGERDBAS

POLYSYNTH

59

DRUMS

SAW WAVE

OVERDRIVE

FINGERDBAS

BASS&LEAD

POLYSYNTH

62

DRUMS

SAW WAVE

OVERDRIVE

FINGERDBAS

BASS&LEAD

POLYSYNTH

65

DRUMS

SAW WAVE

OVERDRIVE

FINGERDBAS

BASS&LEAD

POLYSYNTH

68

DRUMS

SAW WAVE

OVERDRIVE

FINGERDBAS

BASS&LEAD

POLYSYNTH

71

DRUMS

SAW WAVE

OVERDRIVE

FINGERDBAS

BASS&LEAD

POLYSYNTH

74

DRUMS

SAW WAVE

OVERDRIVE

FINGERDBAS

BASS&LEAD

POLYSYNTH

77

DRUMS

SAW WAVE

OVERDRIVE

FINGERDBAS

BASS&LEAD

POLYSYNTH

80

DRUMS

SAW WAVE

OVERDRIVE

FINGERDBAS

BASS&LEAD

POLYSYNTH

82

DRUMS

SAW WAVE

OVERDRIVE

FINGERDBAS

BASS&LEAD

POLYSYNTH

DRUMS

Tom & The Heartbreakers Petty - You Got Lucky

♩ = 120,000000

4 7

16 2

21

25

29

33

37

41

45

49

V.S.

DRUMS

53

57

61

65

69

73

77

80

SAW WAVE

Tom & The Heartbreakers Petty - You Got Lucky

♩ = 120,000000

4 12 3

20 3 3

25 3 3

30

34

38 3 3

45 3 3 3

50 3

55

59

V.S.

2

SAW WAVE

64

3

75

3

OVERDRIVE

Tom & The Heartbreakers Petty - You Got Lucky

♩ = 120,000000

7

13

19

25

31

35

40

46

52

V.S.

2

OVERDRIVE

57

61

66

72

78

81

♩ = 120,000000

13

20

27

32

37

43

47

51

56

61

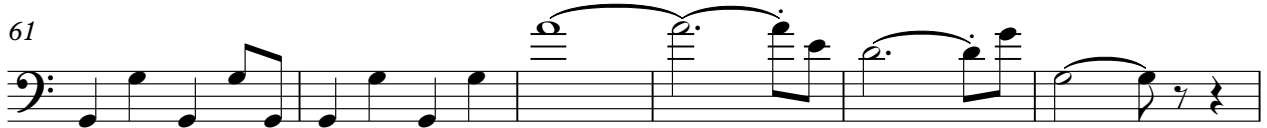

67

74

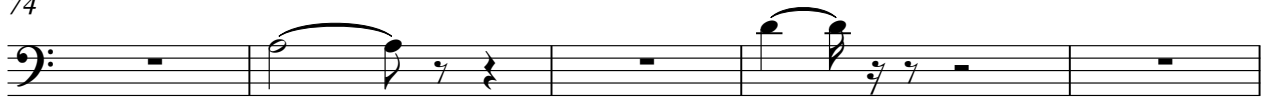

79

♩ = 120,000000

4

11

17

29

42

54

63

69

75

79

2

♩ = 120,000000

4 12

21

28

34

41

48

54

60

66

73

2

POLYSYNTH

79
