

Tom Jobin - Triste

0.0"
1.1.00
"TRISTE" by Tom Jobin - Sequenced by Ed Pupone - Sro Paulo/SP - Brazil (versro 2.000) email : evpupo@zip.net
♩ = 100,000000

11

Ten. Sax.
Bar. Tpt.
Tbn.
Tba.
Perc.
Vib.
J. Gtr.
E. Bass
E. Piano

15

Perc.
Vib.
J. Gtr.
E. Bass
E. Piano

19

Ten. Sax.

Hn.

Bar. Tpt.

Tbn.

Tba.

Perc.

Vib.

J. Gtr.

E. Bass

E. Piano

Pad 1

22

Ten. Sax.

Hn.

Bar. Tpt.

Tbn.

Tba.

Perc.

Vib.

E. Bass

E. Piano

Pad 1

26

Ten. Sax.
Bar. Tpt.
Tbn.
Tba.
Perc.
Vib.
E. Bass
E. Piano
Pad 1

30

Ten. Sax.
Bar. Tpt.
Tbn.
Tba.
Perc.
E. Bass
E. Piano

34

Ten. Sax.
Bar. Tpt.
Tbn.
Tba.
Perc.
E. Bass
E. Piano

38

Ten. Sax.
Bar. Tpt.
Tbn.
Tba.
Perc.
E. Bass
E. Piano

42

46

50

Ten. Sax.
Harm.
Bar. Tpt.
Tbn.
Tba.
Perc.
J. Gtr.
E. Bass

53

Ten. Sax.
Harm.
Bar. Tpt.
Tbn.
Tba.
Perc.
J. Gtr.
E. Bass

57

Ten. Sax.

Harm.

Bar. Tpt.

Tbn.

Tba.

Perc.

J. Gtr.

E. Bass

61

Ten. Sax.

Hn.

Bar. Tpt.

Tbn.

Tba.

Perc.

Vib.

J. Gtr.

J. Gtr.

E. Bass

E. Piano

64

Hn.
Perc.
Vib.
J. Gtr.
J. Gtr.
E. Bass
E. Piano

68

Ten. Sax.
Bar. Tpt.
Tbn.
Tba.
Perc.
Vib.
J. Gtr.
J. Gtr.
E. Bass
E. Piano

72

74

Tenor Saxophone

Tom Jobin - Triste

♩ = 100,000000

8

14

24

30

36

41

48

55

59

Copyright © 1999 by Ed Pupone Midi Song

2

Tenor Saxophone

68

72

Horn in F

Tom Jobin - Triste

♩ = 100,000000

19

25

38

65

10

Copyright © 1999 by Ed Pupone Midi Song

Baroque Trumpet

Tom Jobin - Triste

♩ = 100,000000

7

14

24

30

36

41

48

55

59

Trombone

Tom Jobin - Triste

♩ = 100,000000

Copyright © 1999 by Ed Pupone Midi Song

2

Trombone

68

72

Tuba

Tom Jobin - Triste

♩ = 100,000000

8

20

26

31

37

42

49

56

60

2

Tuba

68

72

Tom Jobin - Triste

Percussion

♩ = 100,000000

3

5

12

16

20

6

23

27

31

35

40

44

Copyright © 1999 by Ed Pupone Midi Song

V.S.

Percussion

48

52

55

59

63

67

70

73

Vibraphone

Tom Jobin - Triste

♩ = 100,000000

4

9

14

18

22

27

32

63

66

8

Copyright © 1999 by Ed Pupone Midi Song

♩ = 100,000000

43

46

49

52

55

58

61

63

66

69

72

74

Tom Jobin - Triste

Electric Bass

♩ = 100,000000

9

13

17

21

25

29

32

36

40

44

Copyright © 1999 by Ed Pupone Midi Song

V.S.

48

52

56

61

65

69

72

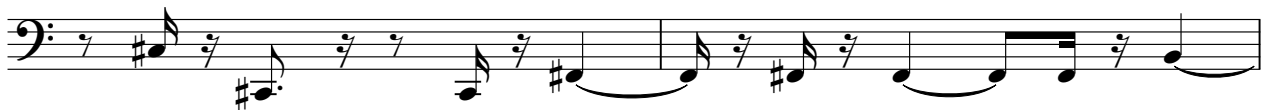

74

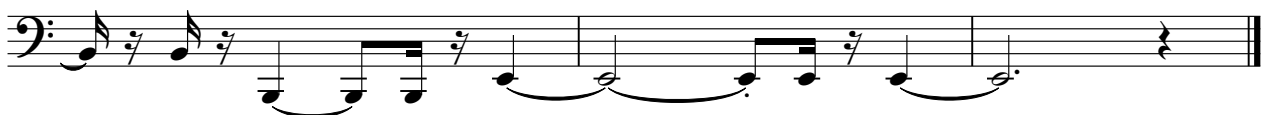

Electric Piano

Tom Jobin - Triste

♩ = 100,000000

V.S.

Copyright © 1999 by Ed Pupone Midi Song

22

25

28

31

34

37

Pad 1 (New Age)

Tom Jobin - Triste

♩ = 100,000000
20

25

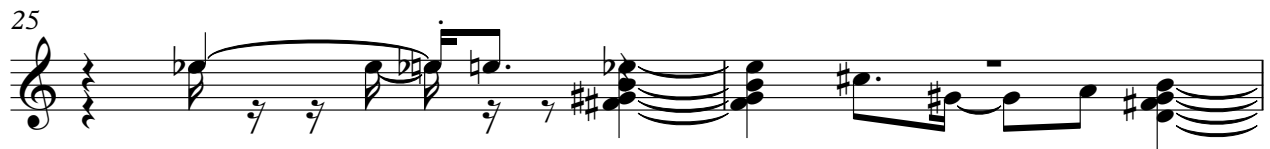

27 **48**

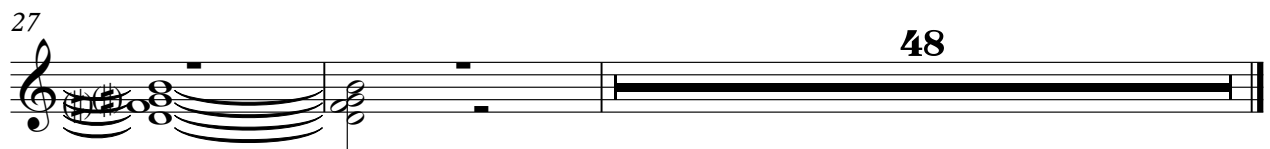

Copyright © 1999 by Ed Pupone Midi Song