

Tom Jones - Help Yourself 3

♩ = 183,004944

Trombone

Percussion

Steel Drums

Marimba

Jazz Guitar HitBit

Electric Bass

Fretless Electric Bass

Soprano

Tape Sampler Keyboard [Brass]

Tape Sampler Keyboard [Strings]

♩ = 183,004944

Viola

6

Tbn.

Perc.

J. Gtr.

E. Bass

Tape Smp. Brs

Tape Smp. Str

9

Tbn.
Perc.
J. Gtr.
E. Bass
E. Bass
Tape Smp. Brs
Tape Smp. Str

13

Perc.
Steel D.
Mar.
J. Gtr.
E. Bass
E. Bass
Tape Smp. Str

17

Perc.
Steel D.
Mar.
J. Gtr.
E. Bass
E. Bass
Tape Smp. Str

21

Perc.

Steel D.

Mar.

J. Gtr.

E. Bass

E. Bass

Tape Smp. Str

25

Tbn.

Perc.

Steel D.

Mar.

J. Gtr.

E. Bass

E. Bass

Tape Smp. Brs

Tape Smp. Str

28

Tbn.
Perc.
Mar.
J. Gtr.
E. Bass
E. Bass
Tape Smp. Brs
Tape Smp. Str

32

Tbn.
Perc.
Mar.
J. Gtr.
E. Bass
E. Bass
Tape Smp. Brs
Tape Smp. Str

36

Tbn.
Perc.
Mar.
J. Gtr.
E. Bass
E. Bass
Tape Smp. Str

40

Tbn.
Perc.
Mar.
J. Gtr.
E. Bass
E. Bass
Tape Smp. Brs
Tape Smp. Str

44

Tbn.

Perc.

Mar.

J. Gtr.

E. Bass

E. Bass

S.

Tape Smp. Str

48

Tbn.

Perc.

Mar.

J. Gtr.

E. Bass

E. Bass

S.

Tape Smp. Str

52

54

64

Tbn.

Perc.

Mar.

J. Gtr.

E. Bass

E. Bass

S.

Tape Smp. Brs

Tape Smp. Str

Vla.

68

Tbn.

Perc.

Mar.

J. Gtr.

E. Bass

Tape Smp. Brs

Tape Smp. Str

71

Tbn. Perc. Mar. J. Gtr. E. Bass Tape Smp. Brs. Tape Smp. Str.

75

Tbn. Perc. Mar. J. Gtr. E. Bass Tape Smp. Brs. Tape Smp. Str.

78

82

86

Tbn.
Perc.
Mar.
J. Gtr.
E. Bass
E. Bass
Tape Smp. Brs
Tape Smp. Str

90

Tbn.
Perc.
Mar.
J. Gtr.
E. Bass
E. Bass
Tape Smp. Str

94 $\text{♩} = 176,004700$

Tbn.

Perc.

Mar.

J. Gtr.

E. Bass

E. Bass

S.

Tape Smp. Brs

Tape Smp. Str

97 $\text{♩} = 179,002960$ $\text{♩} = 181,000931$ $\text{♩} = 183,004944$

Tbn.

Perc.

Mar.

J. Gtr.

E. Bass

E. Bass

S.

Tape Smp. Str

Vla.

$\text{♩} = 179,002960$ $\text{♩} = 181,000931$ $\text{♩} = 183,004944$

100

Tbn.
Perc.
Mar.
J. Gtr.
E. Bass
E. Bass
S.
Tape Smp. Str.
Vla.

104

Tbn.
Perc.
Mar.
J. Gtr.
E. Bass
E. Bass
S.
Tape Smp. Str.
Vla.

108 $\text{♩} = 176,004700$ $\text{♩} = 179,002960$ $\text{♩} = 181,000931$

Tbn.

Perc.

Mar.

J. Gtr.

E. Bass

E. Bass

S.

Tape Smp. Brs

Tape Smp. Str

Vla.

$\text{♩} = 176,004700$ $\text{♩} = 179,002960$ $\text{♩} = 181,000931$

111 $\text{♩} = 183,004944$

Tbn.

Perc.

Mar.

J. Gtr.

E. Bass

E. Bass

S.

Tape Smp. Brs

Tape Smp. Str

Vla.

$\text{♩} = 183,004944$

114

Tbn.
Perc.
Mar.
J. Gtr.
E. Bass
E. Bass
S.
Tape Smp. Brs
Tape Smp. Str
Vla.

117

Tbn.
Perc.
Mar.
J. Gtr.
E. Bass
E. Bass
S.
Tape Smp. Brs
Tape Smp. Str
Vla.

120 $\text{♩} = 176,004700$

Tbn.

Perc.

Mar.

J. Gtr.

E. Bass

E. Bass

S.

Tape Smp. Brs

Tape Smp. Str

Vla.

$\text{♩} = 176,004700$

123 $\text{♩} = 179,002960$ $\text{♩} = 181,000931$ $\text{♩} = 183,004944$

Tbn.

Perc.

Mar.

J. Gtr.

E. Bass

E. Bass

S.

Tape Smp. Brs

Tape Smp. Str

Vla.

$\text{♩} = 179,002960$ $\text{♩} = 181,000931$ $\text{♩} = 183,004944$

126

Tbn.
Perc.
J. Gtr.
E. Bass
E. Bass
S.
Tape Smp. Brs
Tape Smp. Str
Vla.

130

Tbn.
Perc.
J. Gtr.
E. Bass
E. Bass
S.
Tape Smp. Brs
Tape Smp. Str
Vla.

133 19
♩ = 182,000183

Tbn.

Perc.

J. Gtr.

E. Bass

E. Bass

S.

Tape Smp. Brs

Tape Smp. Str

Vla.

♩ = 182,000183

137 ♩ = 181,000931 ♩ = 180,001801 ♩ = 179,002960 ♩ = 177,001587 ♩ = 175,003647

Tbn.

Perc.

Mar.

J. Gtr.

E. Bass

Tape Smp. Brs

Tape Smp. Str

139 $\text{♩} = 172,003555$ $\text{♩} = 184,005615$

Tbn.

Perc.

Mar.

J. Gtr.

E. Bass

Tape Smp. Brs

Trombone

Tom Jones - Help Yourself 3

♩ = 183,004944

3

8

26

34

42

47

53

2

59

65

70

74

79

85

93

♩ = 176,004700 ♩ = 179,00296,00093183,004944

99

104

109

♩ = 176,004700 ♩ = 179,00296,00093183,004944

114

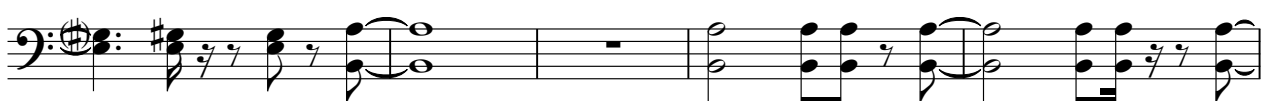

119

♩ = 176,004700 ♩ = 179,00296,000931

124

♩ = 183,004944

129

134

138

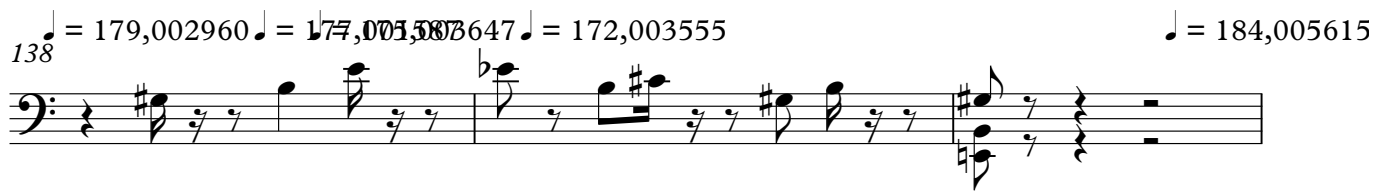

141

2

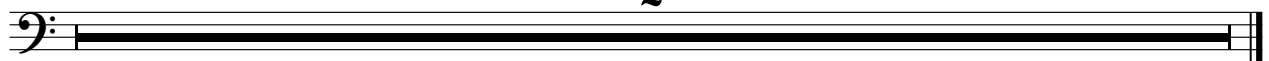

Tom Jones - Help Yourself 3

Percussion

♩ = 183,004944

3

7

10

13

17

21

25

29

33

37

V.S.

41

45

49

53

57

61

65

69

73

77

Percussion

81

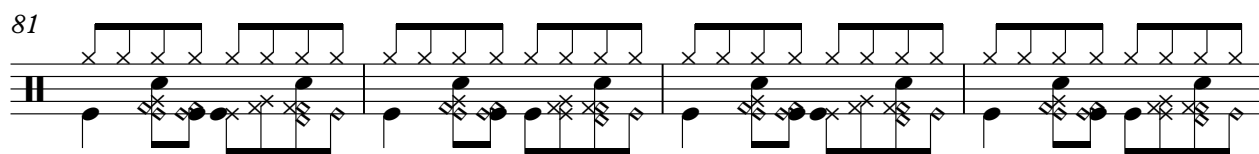

85

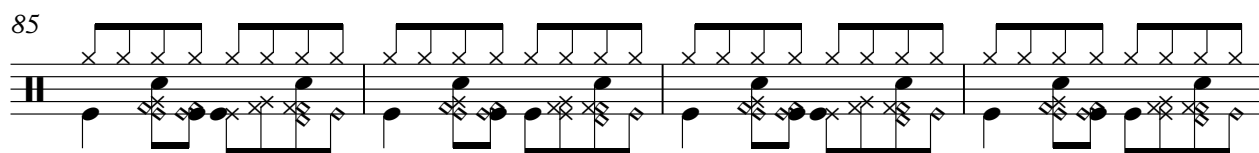

89

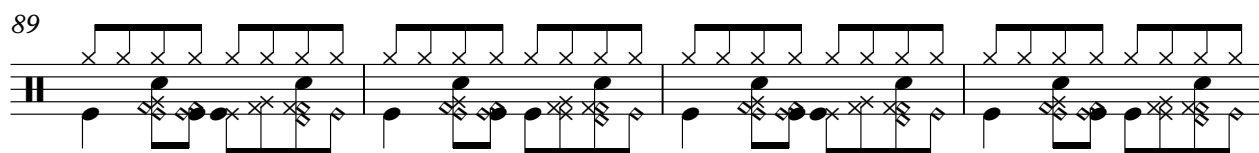

93

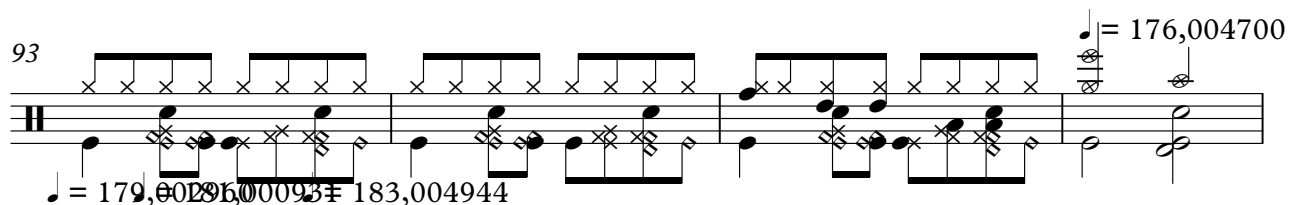

♩ = 176,004700

97

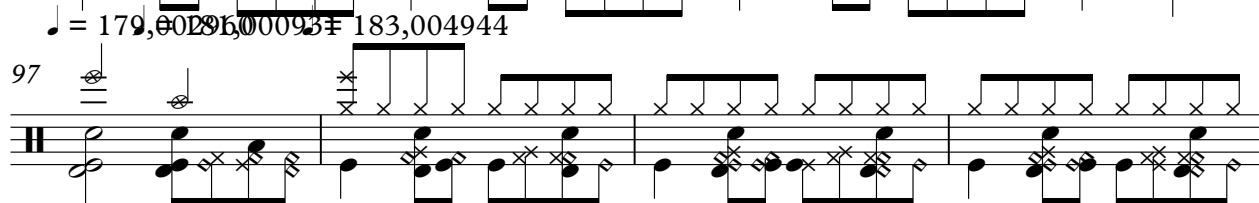

♩ = 179,0029100093

101

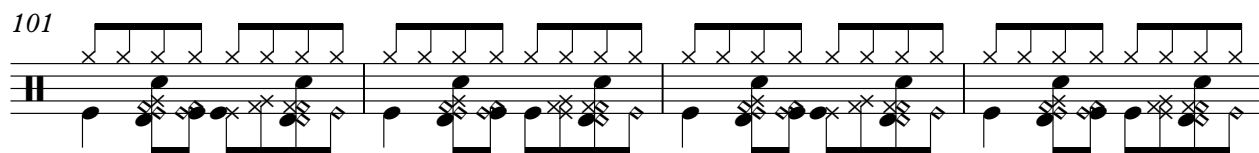

105

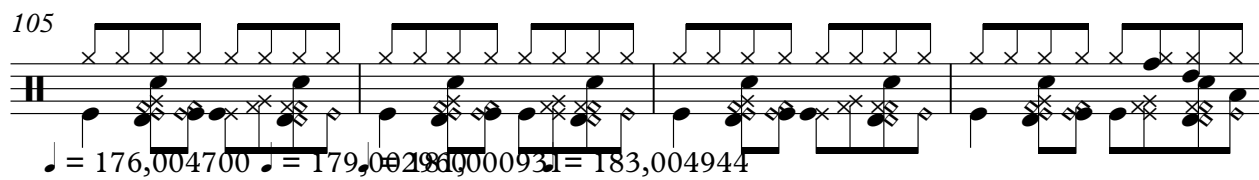

♩ = 176,004700

109

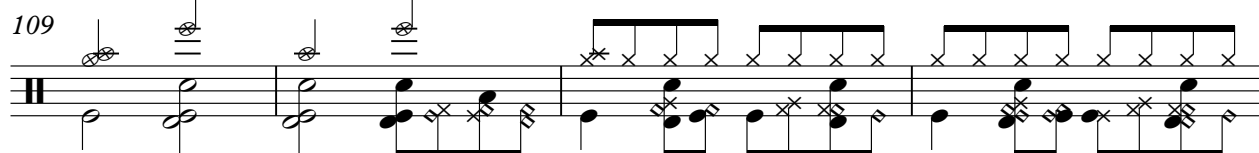

♩ = 179,0029100093

113

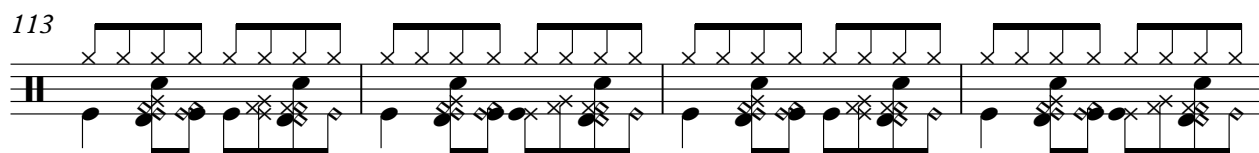

117

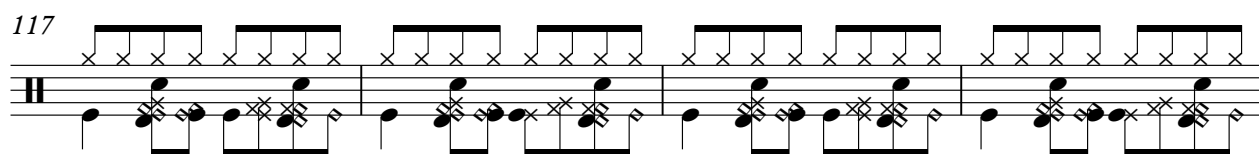

V.S.

4

Percussion

♩ = 176,004700 ♩ = 179,001810000931 = 183,004944

121

125

129

133

♩ = 182,000

♩ = 181,000931 = 180,001801 = 179,002960 = 177,001750 = 176,003555

137

♩ = 184,0056

141

2

Steel Drums

Tom Jones - Help Yourself 3

♩ = 183,004944

13

17

23

26

28

♩ = 176,004700 ♩ = 179,002100 ♩ = 183,004944 ♩ = 176,004700 ♩ = 189,002960

68 **11**

111

♩ = 183,004944 ♩ = 176,004700 ♩ = 179,002100 ♩ = 183,004944

11 **12**

136

♩ = 182,080180 ♩ = 180,071802 ♩ = 177,070567 ♩ = 184,005615

141

2

Marimba

Tom Jones - Help Yourself 3

♩ = 183,004944

13

17

23

31

35

41

47

51

54

56

V.S.

61

66

70

74

78

82

86

92

97

101

106

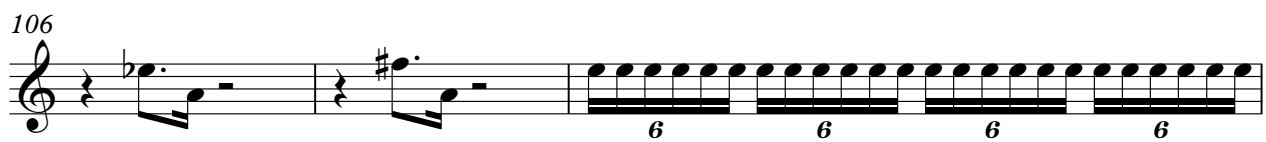

109 ♪ = 176,004700 ♪ = 179,002960 ♪ = 181,000931 ♪ = 183,004944

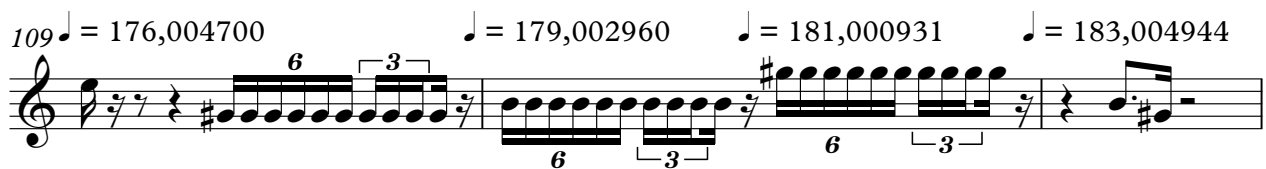

112

116

121 ♪ = 176,004700

123 ♪ = 179,002960 ♪ = 181,000931 ♪ = 183,004944 ♪ = 182,00018

137 ♪ = 178,000180 ♪ = 179,002960 ♪ = 181,000931 ♪ = 183,004944 ♪ = 184,00561

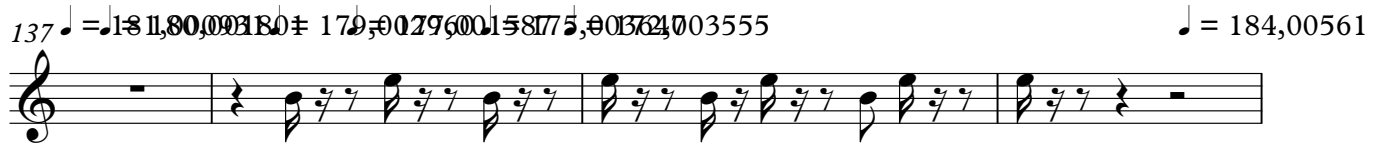

141

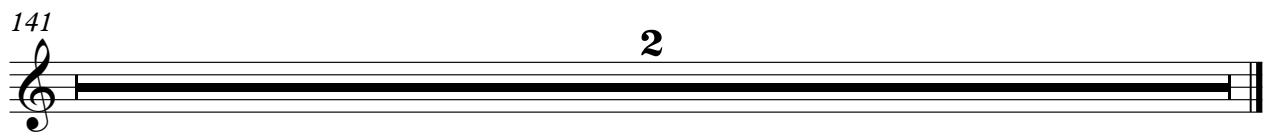

♩ = 183,004944
HitBit

3

6

8

10

13

16

19

22

25

28

V.S.

31

34

37

40

43

46

49

52

55

58

61

64

67

70

73

76

79

82

85

88

V.S.

91

94 ♩ = 176,004700 ♩ = 179,012916000931

98 ♩ = 183,004944

101

104

107 ♩ = 176,004700 ♩ = 179,012916000931

111 ♩ = 183,004944

114

117

120 ♩ = 176,004700 ♩ = 179,012916000931

124 ♩ = 183,004944

127

130

133

136 ♩ = 182,000183 ♩ = 181,000931 ♩ = 180,001801

138 ♩ = 179,002960 ♩ = 177,001585 ♩ = 183,003647 ♩ = 172,003555 ♩ = 184,005610

141 2

Tom Jones - Help Yourself 3

Electric Bass

♩ = 183,004944

V.S.

59

65

71

77

83

89

95

$\text{♩} = 176,004700 \quad \text{♩} = 179,002960 \quad \text{♩} = 183,004944$

101

107

$\text{♩} = 176,004700 \quad \text{♩} = 179,002960 \quad \text{♩} = 183,004944$

113

Electric Bass

3

119

♩ = 176,004700 ♩ = 179,002000 ♩ = 183,004944

125

131

136

♩ = 182,001,000931 = 180,001,001960 = 177,000,005755 ♩ = 184,00561

141

2

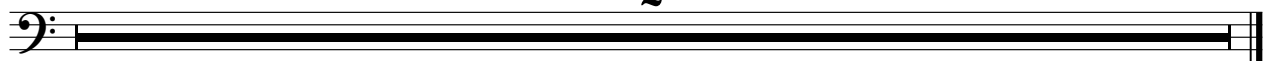

♩ = 183,004944

11

16

21

25

30

37

41

46

51

56

2 Fretless Electric Bass

61

66 **13**

84

88

93 = 176,004700 = 181,000983,004944 = 179,002960

99

104 = 176,004700 = 181,000983,004944 = 179,002960

109

114

119 = 176,004700 = 181,000983,004944 = 179,002960

125

Fretless Electric Bass

3

130

134

♩ = 182,80,0189 1189,0195,0195,0195 555 ♩ = 184,00561

141

2

Tom Jones - Help Yourself 3

Soprano

♩ = 183,004944

43

50

59

67

♩ = 176,004700 ♩ = 179,082960931 ♩ = 183,004944

28

99

104

109

♩ = 176,004700 ♩ = 179,082960931 ♩ = 183,004944

114

119

♩ = 176,004700 ♩ = 179,082960931

124

♩ = 183,004944

V.S.

2

Soprano

129

134

♩ = 182,800033 180,005055 180,005055 184,00561

141

2

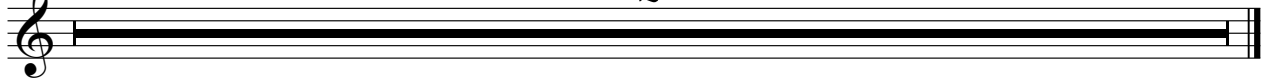

Tape Sampler Keyboard [Brass]

Tom Jones - Help Yourself 3

♩ = 183,004944

5

2

10

14

27

2

33

6

42

6

3

10

54

6

11

67

71

75

79

84

94

$\text{♩} = 176,004700$ $\text{♩} = 113,002960$ $\text{♩} = 149,444944$

109

$\text{♩} = 176,004700$ $\text{♩} = 113,002960$ $\text{♩} = 149,444944$

114

Tape Sampler Keyboard [Brass]

3

♩ = 176,004700

118

123 ♩ = 179,0020003 ♩ = 183,004944

127

131

♩ = 182,000181 ♩ = 181,000931 ♩ = 180,001801 ♩ = 179,002960 ♩ = 177,001687 ♩ = 176,001647

136

139

♩ = 172,003555

♩ = 184,005615

2

Tape Sampler Keyboard [Strings] Tom Jones - Help Yourself 3

♩ = 183,004944

3

11

20

29

38

47

56

64

2

141

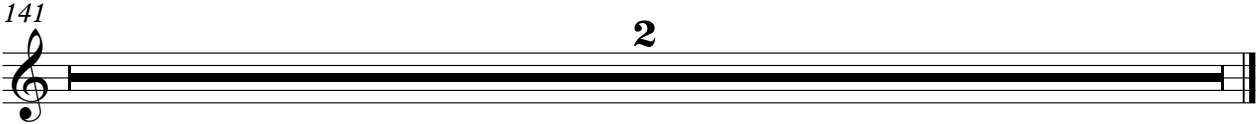

2

