

Tom Jones - Love Me Tonight

♩ = 210,003143

TRUMPET

TRUMPET

DRUMS

HARP

♩ = 210,003143

MELODY

CLEAN GTR

FINGERDBAS

CHOIR AAHS

+ORCHESTRA

+ORCHESTRA

6

DRUMS

CLEAN GTR

FINGERDBAS

CHOIR AAHS

+ORCHESTRA

8

DRUMS

CLEAN GTR

FINGERDBAS

CHOIR AAHS

+ORCHESTRA

3

10

DRUMS

HARP

CLEAN GTR

FINGERDBAS

CHOIR AAHS

+ORCHESTRA

11

TRUMPET

TRUMPET

DRUMS

HARP

CLEAN GTR

FINGERDBAS

CHOIR AAHS

+ORCHESTRA

+ORCHESTRA

13

15

17

TRUMPET

TRUMPET

DRUMS

CLEAN GTR

FINGERDBAS

CHOIR AAHS

+ORCHESTRA

+ORCHESTRA

19

TRUMPET

TRUMPET

DRUMS

HARP

CLEAN GTR

FINGERDBAS

CHOIR AAHS

+ORCHESTRA

+ORCHESTRA

21

DRUMS

MELODY

CLEAN GTR

FINGERDBAS

+ORCHESTRA

+ORCHESTRA

23

DRUMS

MELODY

CLEAN GTR

FINGERDBAS

+ORCHESTRA

25

DRUMS

HARP

MELODY

CLEAN GTR

FINGERDBAS

CHOIR AAHS

27

DRUMS

HARP

MELODY

CLEAN GTR

FINGERDBAS

CHOIR AAHS

29

DRUMS

MELODY

CLEAN GTR

FINGERDBAS

CHOIR AAHS

31

DRUMS

MELODY

CLEAN GTR

FINGERDBAS

33

DRUMS

HARP

MELODY

CLEAN GTR

FINGERDBAS

+ORCHESTRA

35

DRUMS

HARP

MELODY

CLEAN GTR

FINGERDBAS

+ORCHESTRA

37

DRUMS

MELODY

CLEAN GTR

FINGERDBAS

+ORCHESTRA

39

DRUMS

MELODY

CLEAN GTR

FINGERDBAS

+ORCHESTRA

41

DRUMS

MELODY

CLEAN GTR

FINGERDBAS

+ORCHESTRA

43

DRUMS

MELODY

CLEAN GTR

FINGERDBAS

+ORCHESTRA

45

DRUMS

MELODY

CLEAN GTR

FINGERDBAS

+ORCHESTRA

47

DRUMS

MELODY

CLEAN GTR

FINGERDBAS

+ORCHESTRA

49

DRUMS

MELODY

CLEAN GTR

FINGERDBAS

+ORCHESTRA

51

DRUMS

HARP

MELODY

CLEAN GTR

FINGERDBAS

+ORCHESTRA

53

TRUMPET

DRUMS

HARP

MELODY

CLEAN GTR

FINGERDBAS

CHOIR AAHS

+ORCHESTRA

56

TRUMPET

DRUMS

MELODY

CLEAN GTR

FINGERDBAS

CHOIR AAHS

+ORCHESTRA

58

TRUMPET

TRUMPET

DRUMS

MELODY

CLEAN GTR

FINGERDBAS

CHOIR AAHS

+ORCHESTRA

60

TRUMPET

TRUMPET

DRUMS

CLEAN GTR

FINGERDBAS

CHOIR AAHS

+ORCHESTRA

62

TRUMPET

TRUMPET

DRUMS

MELODY

CLEAN GTR

FINGERDBAS

CHOIR AAHS

+ORCHESTRA

64

TRUMPET

DRUMS

MELODY

CLEAN GTR

FINGERDBAS

CHOIR AAHS

+ORCHESTRA

66

TRUMPET

TRUMPET

DRUMS

MELODY

CLEAN GTR

FINGERDBAS

+ORCHESTRA

68

TRUMPET

TRUMPET

DRUMS

MELODY

CLEAN GTR

FINGERDBAS

CHOIR AAHS

+ORCHESTRA

70

TRUMPET

TRUMPET

DRUMS

MELODY

CLEAN GTR

FINGERDBAS

CHOIR AAHS

+ORCHESTRA

72

TRUMPET

DRUMS

MELODY

CLEAN GTR

FINGERDBAS

CHOIR AAHS

+ORCHESTRA

74

TRUMPET

DRUMS

MELODY

CLEAN GTR

FINGERDBAS

CHOIR AAHS

+ORCHESTRA

76

TRUMPET

DRUMS

MELODY

CLEAN GTR

FINGERDBAS

CHOIR AAHS

+ORCHESTRA

78

TRUMPET

DRUMS

MELODY

CLEAN GTR

FINGERDBAS

+ORCHESTRA

+ORCHESTRA

80

TRUMPET

DRUMS

MELODY

CLEAN GTR

FINGERDBAS

+ORCHESTRA

+ORCHESTRA

82

DRUMS

HARP

MELODY

CLEAN GTR

FINGERDBAS

+ORCHESTRA

+ORCHESTRA

83

TRUMPET

DRUMS

HARP

CLEAN GTR

FINGERDBAS

CHOIR AAHS

+ORCHESTRA

+ORCHESTRA

85

TRUMPET

DRUMS

CLEAN GTR

FINGERDBAS

CHOIR AAHS

+ORCHESTRA

+ORCHESTRA

87

TRUMPET

DRUMS

CLEAN GTR

FINGERDBAS

CHOIR AAHS

+ORCHESTRA

+ORCHESTRA

89

TRUMPET

DRUMS

CLEAN GTR

FINGERDBAS

CHOIR AAHS

+ORCHESTRA

+ORCHESTRA

91

TRUMPET

DRUMS

HARP

MELODY

CLEAN GTR

FINGERDBAS

CHOIR AAHS

+ORCHESTRA

+ORCHESTRA

93

DRUMS

MELODY

CLEAN GTR

FINGERDBAS

+ORCHESTRA

+ORCHESTRA

95

DRUMS

HARP

MELODY

CLEAN GTR

FINGERDBAS

CHOIR AAHS

+ORCHESTRA

97

DRUMS

HARP

MELODY

CLEAN GTR

FINGERDBAS

CHOIR AAHS

99

DRUMS

MELODY

CLEAN GTR

FINGERDBAS

CHOIR AAHS

101

DRUMS

MELODY

CLEAN GTR

FINGERDBAS

103

DRUMS

HARP

MELODY

CLEAN GTR

FINGERDBAS

+ORCHESTRA

105

DRUMS

HARP

MELODY

CLEAN GTR

FINGERDBAS

+ORCHESTRA

107

DRUMS

MELODY

CLEAN GTR

FINGERDBAS

+ORCHESTRA

109

DRUMS

MELODY

CLEAN GTR

FINGERDBAS

+ORCHESTRA

111

DRUMS

MELODY

CLEAN GTR

FINGERDBAS

+ORCHESTRA

113

DRUMS

MELODY

CLEAN GTR

FINGERDBAS

+ORCHESTRA

115

DRUMS

MELODY

CLEAN GTR

FINGERDBAS

+ORCHESTRA

117

DRUMS

MELODY

CLEAN GTR

FINGERDBAS

+ORCHESTRA

119

DRUMS

MELODY

CLEAN GTR

FINGERDBAS

+ORCHESTRA

121

DRUMS

HARP

MELODY

CLEAN GTR

FINGERDBAS

+ORCHESTRA

123

TRUMPET

DRUMS

HARP

MELODY

CLEAN GTR

FINGERDBAS

CHOIR AAHS

+ORCHESTRA

126

TRUMPET

DRUMS

MELODY

CLEAN GTR

FINGERDBAS

CHOIR AAHS

+ORCHESTRA

128

TRUMPET

TRUMPET

DRUMS

MELODY

CLEAN GTR

FINGERDBAS

CHOIR AAHS

+ORCHESTRA

130

TRUMPET

TRUMPET

DRUMS

CLEAN GTR

FINGERDBAS

CHOIR AAHS

+ORCHESTRA

132

TRUMPET

TRUMPET

DRUMS

MELODY

CLEAN GTR

FINGERDBAS

CHOIR AAHS

+ORCHESTRA

134

TRUMPET

DRUMS

MELODY

CLEAN GTR

FINGERDBAS

CHOIR AAHS

+ORCHESTRA

136

TRUMPET

TRUMPET

DRUMS

MELODY

CLEAN GTR

FINGERDBAS

+ORCHESTRA

138

TRUMPET

TRUMPET

DRUMS

MELODY

CLEAN GTR

FINGERDBAS

CHOIR AAHS

+ORCHESTRA

140

TRUMPET

TRUMPET

DRUMS

MELODY

CLEAN GTR

FINGERDBAS

CHOIR AAHS

+ORCHESTRA

142

TRUMPET

DRUMS

MELODY

CLEAN GTR

FINGERDBAS

CHOIR AAHS

+ORCHESTRA

144

TRUMPET

DRUMS

MELODY

CLEAN GTR

FINGERDBAS

CHOIR AAHS

+ORCHESTRA

146

TRUMPET

DRUMS

MELODY

CLEAN GTR

FINGERDBAS

CHOIR AAHS

+ORCHESTRA

148

TRUMPET

DRUMS

MELODY

CLEAN GTR

FINGERDBAS

+ORCHESTRA

+ORCHESTRA

150

TRUMPET

DRUMS

MELODY

CLEAN GTR

FINGERDBAS

+ORCHESTRA

+ORCHESTRA

152

DRUMS

HARP

MELODY

CLEAN GTR

FINGERDBAS

+ORCHESTRA

+ORCHESTRA

153

TRUMPET

DRUMS

HARP

MELODY

CLEAN GTR

FINGERDBAS

CHOIR AAHS

+ORCHESTRA

+ORCHESTRA

155

TRUMPET

DRUMS

MELODY

CLEAN GTR

FINGERDBAS

CHOIR AAHS

+ORCHESTRA

+ORCHESTRA

157

TRUMPET

DRUMS

MELODY

CLEAN GTR

FINGERDBAS

CHOIR AAHS

+ORCHESTRA

+ORCHESTRA

159

TRUMPET

DRUMS

HARP

MELODY

CLEAN GTR

FINGERDBAS

CHOIR AAHS

+ORCHESTRA

+ORCHESTRA

161

TRUMPET

TRUMPET

DRUMS

HARP

MELODY

CLEAN GTR

FINGERDBAS

CHOIR AAHS

+ORCHESTRA

+ORCHESTRA

163

TRUMPET

TRUMPET

DRUMS

MELODY

CLEAN GTR

FINGERDBAS

CHOIR AAHS

+ORCHESTRA

+ORCHESTRA

165

TRUMPET

TRUMPET

DRUMS

MELODY

CLEAN GTR

FINGERDBAS

CHOIR AAHS

+ORCHESTRA

+ORCHESTRA

167

TRUMPET

TRUMPET

DRUMS

MELODY

CLEAN GTR

FINGERDBAS

CHOIR AAHS

+ORCHESTRA

+ORCHESTRA

TRUMPET

Tom Jones - Love Me Tonight

♩ = 210,003143

10

14

18

3

38

60

5

68

3

8

79

47

129

5

138

3

8

149

10

2

TRUMPET

162

166

169

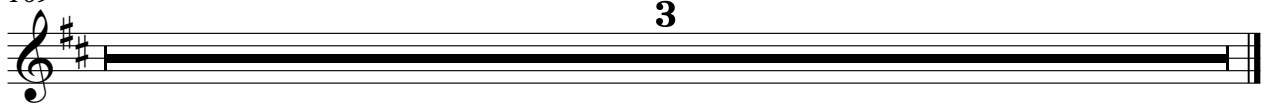

TRUMPET

Tom Jones - Love Me Tonight

♩ = 210,003143

10

14

18

33

54

58

62

66

70

75

6

TRUMPET

84

89

123

127

131

135

139

147

158

162

TRUMPET

3

165

169

DRUMS

Tom Jones - Love Me Tonight

♩ = 210,003143

2

6

9

12

15

18

20

23

26

29

V.S.

DRUMS

32

35

38

41

44

47

50

53

56

59

DRUMS

62

65

68

71

74

77

79

82

85

88

V.S.

DRUMS

91

93

96

99

102

105

108

111

114

117

DRUMS

120

6

123

3

127

131

134

138

141

145

3

148

151

V.S.

6

DRUMS

154

157

160

162

165

167

169

3

HARP

Tom Jones - Love Me Tonight

♩ = 210,003143

51

3 3 3 3

54

28

28

6 3 6 6

83

3 3 3

91

3

96

3

99

5

5

3

106

14

14

3

HARP

122

28

28

152

6

3

6

6

3

153

3

3

3

6

160

3

3

161

7

7

3

3

169

3

Tom Jones - Love Me Tonight

MELODY

♩ = 210,003143

19

24

30

35

41

47

53

57

62

65

127

2

132

135

140

146

150

155

159

164

169

3

Tom Jones - Love Me Tonight

CLEAN GTR

♩ = 210,003143

2

6

8

10

12

14

16

18

20

22

V.S.

CLEAN GTR

CLEAN GTR

44

46

48

50

52

55

57

59

61

63

V.S.

CLEAN GTR

65

67

69

71

73

75

77

79

81

83

CLEAN GTR

V.S.

6

CLEAN GTR

CLEAN GTR

CLEAN GTR

CLEAN GTR

166

169

3

♩ = 210,003143

2

8

14

20

26

32

38

44

50

56

V.S.

61

66

72

77

82

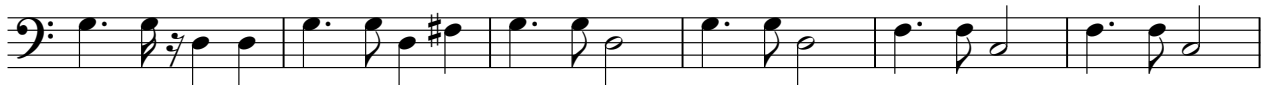

88

94

100

106

112

118

124

129

135

140

145

150

156

162

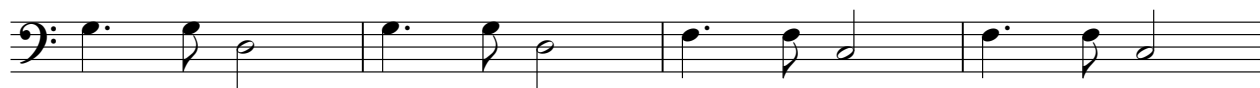

166

V.S.

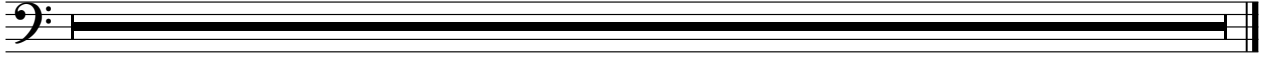

CHOIR AAHS

Tom Jones - Love Me Tonight

♩ = 210,003143

2

7

10

15

19

6

30

24

59

66

3

74

5

CHOIR AAHS

84

87

89

96

124

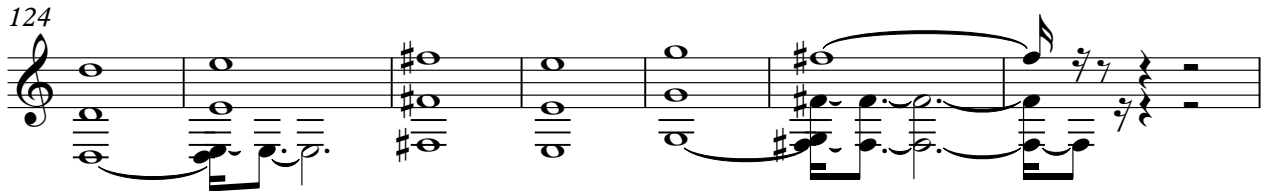

131

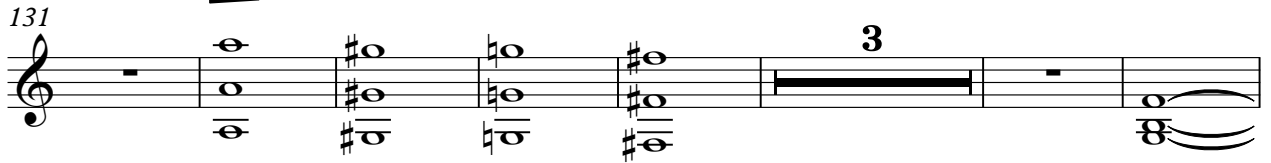

141

146

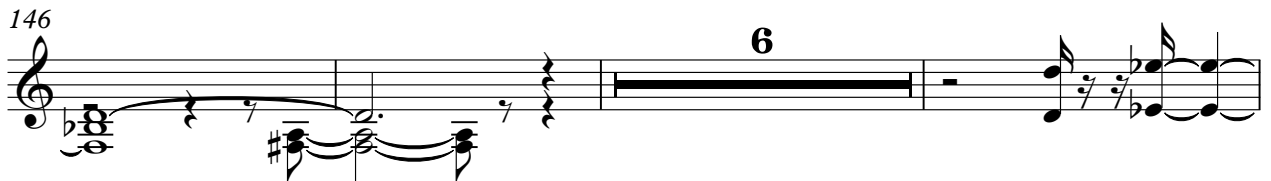

155

157

159

163

166

169

+ORCHESTRA

Tom Jones - Love Me Tonight

♩ = 210,003143

2

7

10

13

17

20

11

33

38

43

47

V.S.

2

+ORCHESTRA

50

59

65

69

74

80

84

89

92

9

103

+ORCHESTRA

108

113

117

120

129

135

139

144

150

154

4

159

+ORCHESTRA

164

167

3

+ORCHESTRA

Tom Jones - Love Me Tonight

♩ = 210,003143

10

13

16

18

20

22

54

78

80

84

86

88

90

92

94

148

151

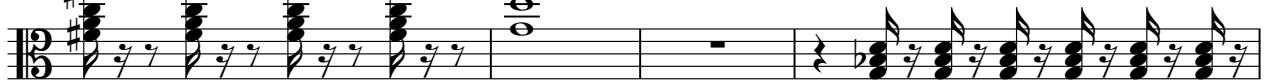

155

158

160

162

164

166

169

3

