

Tom Jones - Sex Bomb

♩ = 120,000000 ♩ = 120,000000 ♩ = 122,000069

Auftrennen 04

Auftrennen 06

Singstimme

Auftrennen 07

Auftrennen 08

Auftrennen 09

Auftrennen 05

Auftrennen 03

Auftrennen 01

6

Auftrennen 06

Auftrennen 07

Auftrennen 08

Auftrennen 01

8

Auftrennen 06

Auftrennen 07

Auftrennen 08

Auftrennen 03

Auftrennen 01

10

Auftrennen 06

Auftrennen 07

Auftrennen 08

Auftrennen 03

Auftrennen 01

12

Auftrennen 06

Singstimme

Auftrennen 07

Auftrennen 08

Auftrennen 03

Auftrennen 01

14

Auftrennen 06

Singstimme

Auftrennen 07

Auftrennen 08

Auftrennen 01

17

Auftrennen 06

Singstimme

Auftrennen 07

Auftrennen 08

Auftrennen 01

20

Auftrennen 06

Singstimme

Auftrennen 07

Auftrennen 08

Auftrennen 09

Auftrennen 01

22

Auftrennen 06

Singstimme

Auftrennen 07

Auftrennen 08

Auftrennen 09

Auftrennen 01

24

Auftrennen 06

Singstimme

Auftrennen 07

Auftrennen 08

Auftrennen 09

Auftrennen 01

26

Auftrennen 06

Singstimme

Auftrennen 07

Auftrennen 08

Auftrennen 09

Auftrennen 01

28

Auftrennen 06

Singstimme

Auftrennen 07

Auftrennen 08

Auftrennen 09

Auftrennen 01

29

Auftrennen 04

Auftrennen 06

Singstimme

Auftrennen 07

Auftrennen 08

Auftrennen 09

Auftrennen 03

Auftrennen 01

31

Auftrennen 04

Auftrennen 06

Singstimme

Auftrennen 07

Auftrennen 08

Auftrennen 09

Auftrennen 03

Auftrennen 01

33

Auftrennen 04

Auftrennen 06

Singstimme

Auftrennen 07

Auftrennen 08

Auftrennen 09

Auftrennen 03

Auftrennen 01

35

Auftrennen 04

Auftrennen 06

Singstimme

Auftrennen 07

Auftrennen 08

Auftrennen 09

Auftrennen 03

Auftrennen 01

37

Auftrennen 06

Auftrennen 07

Auftrennen 08

Auftrennen 09

Auftrennen 03

Auftrennen 01

39

Auftrennen 06

Singstimme

Auftrennen 07

Auftrennen 08

Auftrennen 03

Auftrennen 01

41

Auftrennen 06

Singstimme

Auftrennen 07

Auftrennen 08

Auftrennen 09

Auftrennen 03

Auftrennen 01

43

Auftrennen 06

Singstimme

Auftrennen 07

Auftrennen 08

Auftrennen 09

Auftrennen 01

45

Auftrennen 06

Singstimme

Auftrennen 07

Auftrennen 08

Auftrennen 09

Auftrennen 01

47

Auftrennen 06

Singstimme

Auftrennen 07

Auftrennen 08

Auftrennen 09

Auftrennen 01

49

Auftrennen 06

Singstimme

Auftrennen 07

Auftrennen 08

Auftrennen 09

Auftrennen 01

51

Auftrennen 06

Singstimme

Auftrennen 07

Auftrennen 08

Auftrennen 09

Auftrennen 03

Auftrennen 01

53

Auftrennen 06

Singstimme

Auftrennen 07

Auftrennen 08

Auftrennen 09

Auftrennen 03

Auftrennen 01

55

Auftrennen 06

Singstimme

Auftrennen 07

Auftrennen 08

Auftrennen 09

Auftrennen 03

Auftrennen 01

57

Auftrennen 04

Auftrennen 06

Singstimme

Auftrennen 07

Auftrennen 08

Auftrennen 09

Auftrennen 03

Auftrennen 01

59

Auftrennen 04

Auftrennen 06

Singstimme

Auftrennen 07

Auftrennen 08

Auftrennen 09

Auftrennen 03

Auftrennen 01

61

Auftrennen 04

Auftrennen 06

Singstimme

Auftrennen 07

Auftrennen 08

Auftrennen 09

Auftrennen 03

Auftrennen 01

63

Auftrennen 04

Auftrennen 06

Singstimme

Auftrennen 07

Auftrennen 08

Auftrennen 09

Auftrennen 03

Auftrennen 01

65

Auftrennen 04

Auftrennen 06

Singstimme

Auftrennen 07

Auftrennen 08

Auftrennen 09

Auftrennen 03

Auftrennen 01

67

Auftrennen 04

Auftrennen 06

Singstimme

Auftrennen 07

Auftrennen 08

Auftrennen 09

Auftrennen 03

Auftrennen 01

69

Auftrennen 04

Auftrennen 06

Singstimme

Auftrennen 07

Auftrennen 08

Auftrennen 09

Auftrennen 03

Auftrennen 01

71

Auftrennen 04

Auftrennen 06

Singstimme

Auftrennen 07

Auftrennen 08

Auftrennen 09

Auftrennen 03

Auftrennen 01

73

Auftrennen 04

Auftrennen 06

Singstimme

Auftrennen 07

Auftrennen 08

Auftrennen 09

Auftrennen 03

Auftrennen 01

76

Auftrennen 04

Auftrennen 06

Singstimme

Auftrennen 07

Auftrennen 08

Auftrennen 09

Auftrennen 03

Auftrennen 01

79

Auftrennen 04

Auftrennen 06

Singstimme

Auftrennen 07

Auftrennen 08

Auftrennen 09

Auftrennen 03

Auftrennen 01

81

Auftrennen 04

Auftrennen 06

Auftrennen 07

Auftrennen 08

Auftrennen 09

Auftrennen 05

Auftrennen 03

Auftrennen 01

83

Auftrennen 04

Auftrennen 06

Auftrennen 07

Auftrennen 08

Auftrennen 09

Auftrennen 05

Auftrennen 03

Auftrennen 01

85

Auftrennen 04

Auftrennen 06

Auftrennen 07

Auftrennen 08

Auftrennen 09

Auftrennen 05

Auftrennen 03

Auftrennen 01

87

Auftrennen 04

Auftrennen 06

Singstimme

Auftrennen 07

Auftrennen 08

Auftrennen 09

Auftrennen 03

Auftrennen 01

89

Auftrennen 04

Auftrennen 06

Singstimme

Auftrennen 07

Auftrennen 08

Auftrennen 09

Auftrennen 03

Auftrennen 01

90

Auftrennen 04

Auftrennen 06

Singstimme

Auftrennen 07

Auftrennen 08

Auftrennen 09

Auftrennen 03

Auftrennen 01

92

Auftrennen 04

Auftrennen 06

Singstimme

Auftrennen 07

Auftrennen 08

Auftrennen 09

Auftrennen 03

Auftrennen 01

94

Auftrennen 04

Auftrennen 06

Singstimme

Auftrennen 07

Auftrennen 08

Auftrennen 09

Auftrennen 03

Auftrennen 01

96

Auftrennen 04

Auftrennen 06

Singstimme

Auftrennen 07

Auftrennen 08

Auftrennen 09

Auftrennen 05

Auftrennen 03

Auftrennen 01

97

Auftrennen 04

Auftrennen 06

Singstimme

Auftrennen 07

Auftrennen 08

Auftrennen 09

Auftrennen 05

Auftrennen 03

Auftrennen 01

99

Auftrennen 04

Auftrennen 06

Singstimme

Auftrennen 07

Auftrennen 08

Auftrennen 09

Auftrennen 05

Auftrennen 03

Auftrennen 01

101

Auftrennen 04

Auftrennen 06

Singstimme

Auftrennen 07

Auftrennen 08

Auftrennen 09

Auftrennen 05

Auftrennen 03

Auftrennen 01

103

Auftrennen 04

Auftrennen 06

Singstimme

Auftrennen 07

Auftrennen 08

Auftrennen 09

Auftrennen 05

Auftrennen 03

Auftrennen 01

105

Auftrennen 04

Auftrennen 06

Singstimme

Auftrennen 07

Auftrennen 08

Auftrennen 09

Auftrennen 05

Auftrennen 03

Auftrennen 01

107

Auftrennen 04

Auftrennen 06

Singstimme

Auftrennen 07

Auftrennen 08

Auftrennen 09

Auftrennen 05

Auftrennen 03

Auftrennen 01

109

Auftrennen 06

Singstimme

Auftrennen 07

Auftrennen 08

Auftrennen 09

Auftrennen 03

Auftrennen 01

♩ = 120,000000 ♪ = 120,000000 ♫ = 122,000069

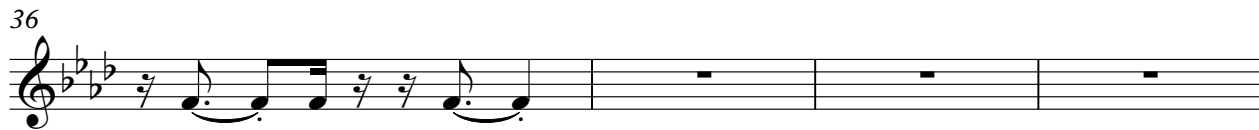
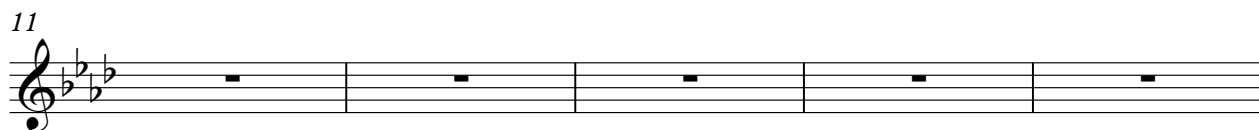

45

2

51

2

57

59

61

65

67

69

72

3

76

79

82

84

86

89

92

95

98

101

103

V.S.

105

107

110

♩ = 120,000000 ♪ = 120,000000 ♩ = 122,000069

V.S.

The notation includes various musical symbols such as beams, slurs, and dynamic markings (accents) to indicate the intended playing style.

V.S.

42

43

44

45

46

47

48

49

50

51

V.S.

72

73

75

77

79

81

82

83

84

85

V.S.

96

97

98

99

100

101

102

103

104

105

V.S.

106

107

108

109

110

# Tom Jones - Sex Bomb

Singstimme

♩ = 120,000000 ♪ = 120,000000 ♫ = 122,000069

6

11

14

16

18

21

23

25

27

V.S.

30

32

34

36

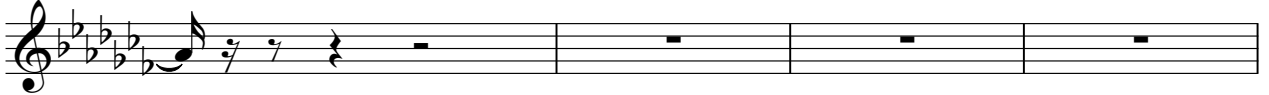

40

42

44

46

49

51

53

55

57

59

61

63

65

67

69

71

3

V.S.

74

76

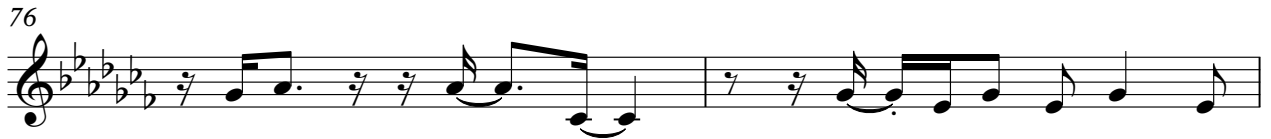

78

80

83

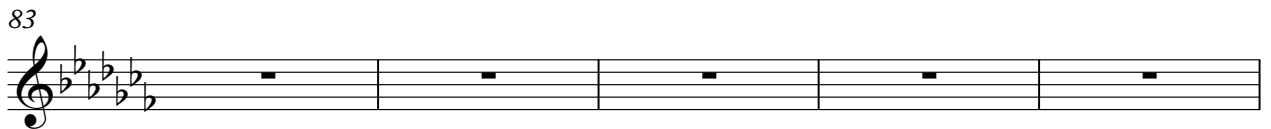

88

91

93

95

97

99

101

103

107

110

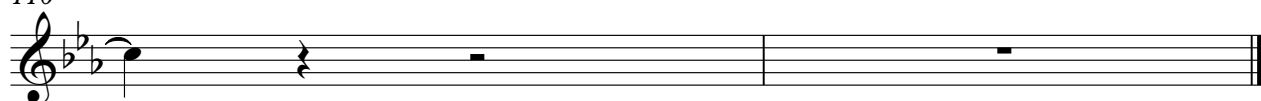

♩ = 120,000000 ♪ = 120,000000 ♫ = 122,000069

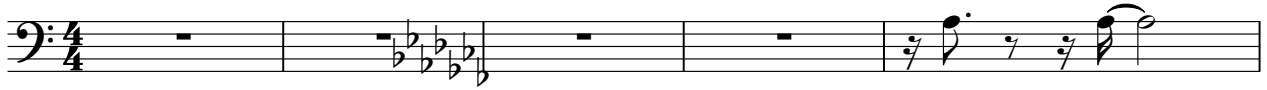

65

68

71

74

78

81

84

87

89

92

95

99

103

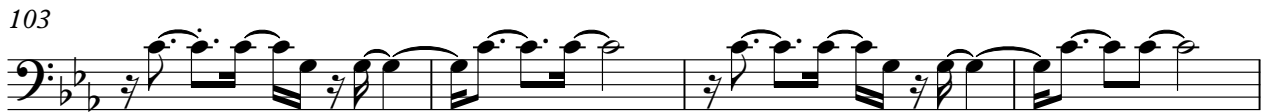

107

110

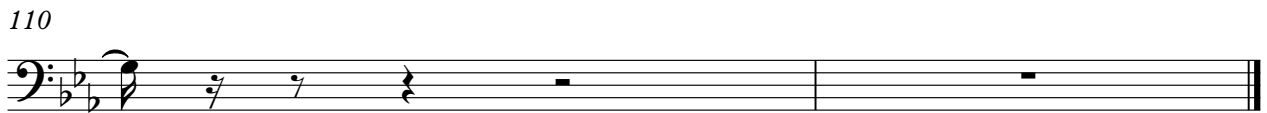

♩ = 120,000000 ♩ = 120,000000 ♩ = 122,000069

6

8

10

12

14

V.S.

16

18

21

23

26

28

30

32

35

37

39

41

43

46

49

51

54

57

59

62

65

67

70

74

V.S.

78

80

82

84

87

89

91

94

97

99

101

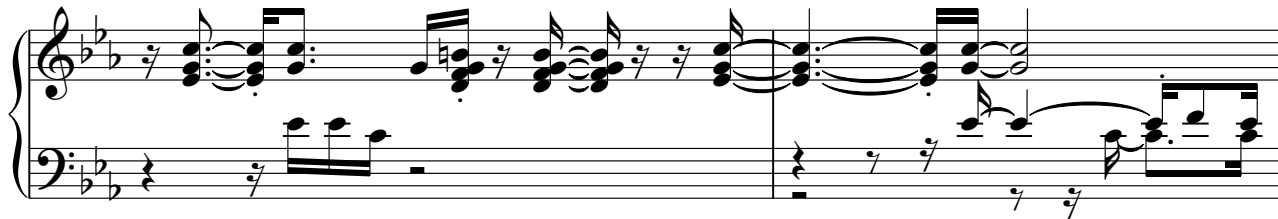

103

105

V.S.

107

109

111

♩ = 120,000000 ♪ = 120,000000 ♫ = 122,000069

6

11

16 **2**

22

25

28

31

34

37

41

44

46

49

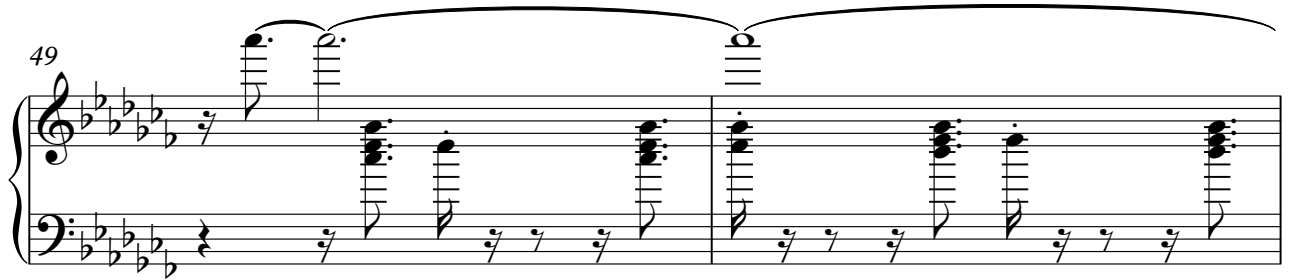

51

53

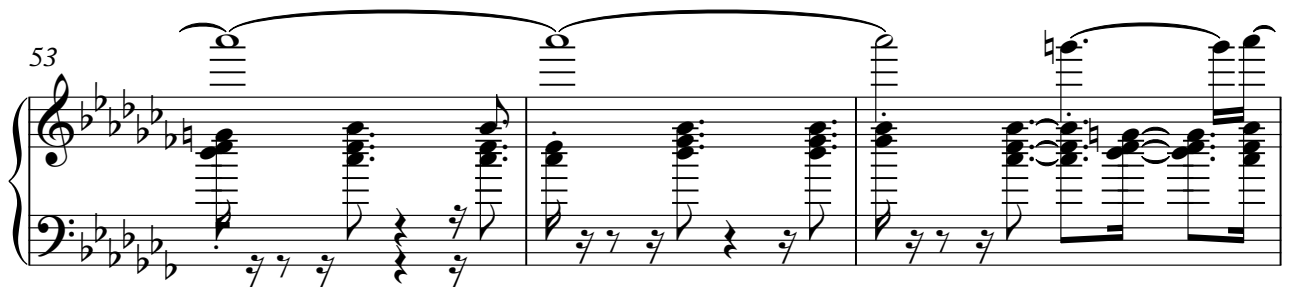

56

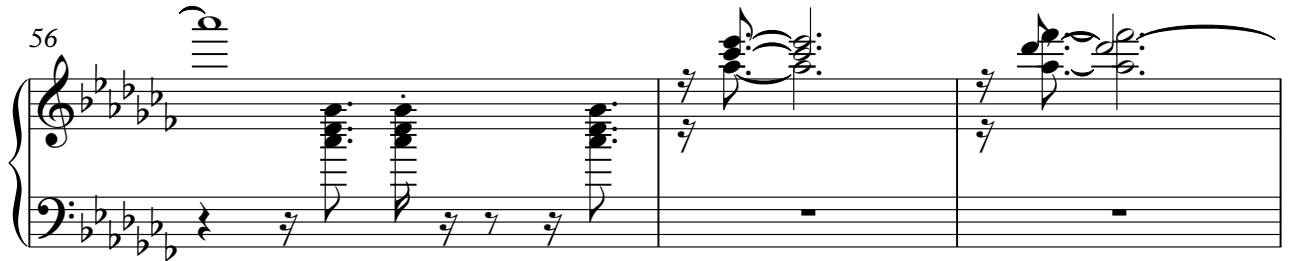

59

Auftrennen 09

62

65

68

71

74

78

81

84

87

90

Auftrennen 09

93

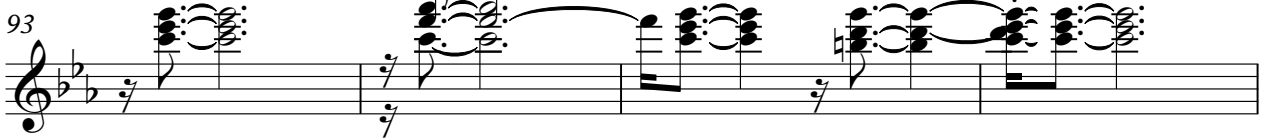

97

101

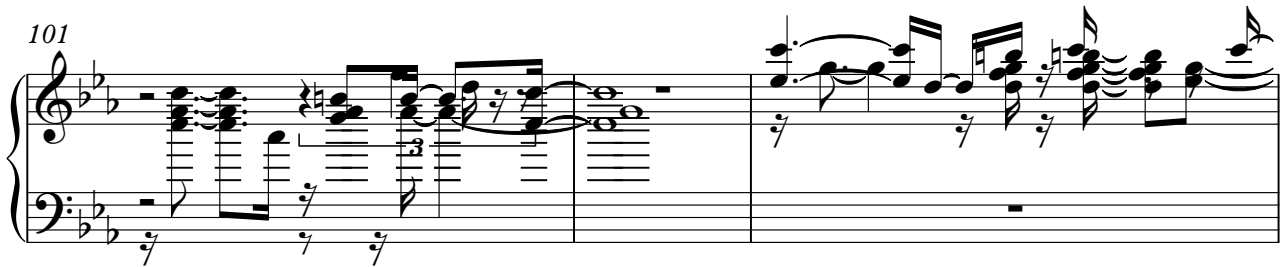

104

107

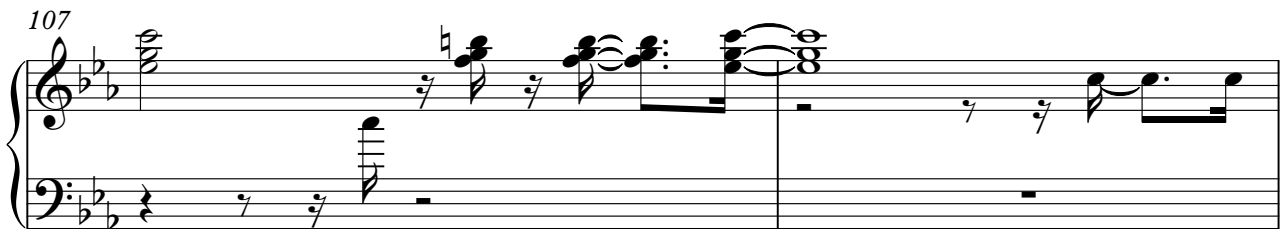

109

111

♩ = 120,000000 ♪ = 120,000000 ♫ = 122,000069

6

11

16

22

27

33

38

43

49

54

2

60

2

66

71

3 2 2

79

83

86

91

97

99

101

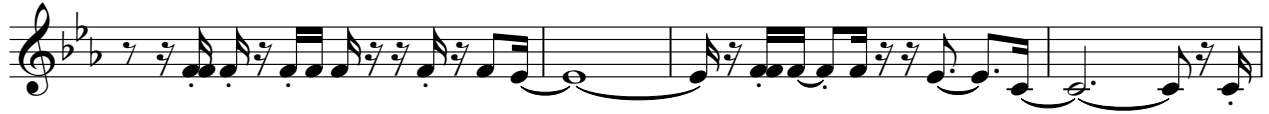

105

107

109

♩ = 120,000000 ♪ = 120,000000 ♫ = 122,000069

6

10

13

18

24

30

32

35

38

V.S.

42

47

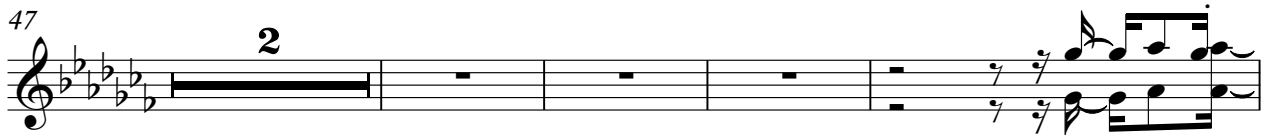

53

57

59

62

65

67

70

74

78

81

83

86

88

90

93

95

99

103

V.S.

♩ = 120,000000 ♪ = 120,000000 ♫ = 122,000069

5

8

11

14

17

19

21

23

26

V.S.

54

57

60

62

65

68

70

74

78

80

V.S.

82

84

86

89

91

93

97

99

101

103

105

3

107

109