

Tom Ze - Conto de Fraldas

♩ = 125,000000

Percussion 

8

Perc. 

J. Gtr. 

E. Gtr. 

E. Bass 

10

Perc. 

J. Gtr. 

E. Gtr. 

E. Bass 

12

Perc. J. Gtr. E. Gtr. E. Bass

14

Perc. J. Gtr. E. Gtr. E. Bass

16

Perc. J. Gtr. E. Gtr. E. Bass

18 3

Perc.

J. Gtr.

E. Gtr.

E. Bass

Perc. Organ

21

Perc.

E. Gtr.

E. Bass

Perc. Organ

24

Perc.

E. Gtr.

E. Bass

Perc. Organ

27

Perc.

E. Gtr.

E. Bass

Perc. Organ

29

Perc.

E. Gtr.

E. Bass

A.

Perc. Organ

Lead 6

31

Perc.

E. Gtr.

E. Bass

A.

Perc. Organ

Lead 6

34

Perc.

E. Gtr.

E. Bass

A.

Perc. Organ

Lead 6

37

Perc.

E. Gtr.

E. Bass

A.

Perc. Organ

Lead 6

39

Perc.

E. Gtr.

E. Bass

A.

Perc. Organ

Lead 6

41

Perc.

E. Gtr.

E. Bass

Perc. Organ

44

Perc.

E. Gtr.

E. Bass

Perc. Organ

47

Perc.

E. Gtr.

E. Bass

Perc. Organ

50

52

54

Perc.

E. Gtr.

E. Bass

A.

Perc. Organ

Lead 6

57

Perc.

E. Gtr.

E. Bass

A.

Perc. Organ

Lead 6

60

Perc.

E. Gtr.

E. Bass

A.

Perc. Organ

Lead 6

62

Perc.

J. Gtr.

E. Gtr.

E. Bass

Perc. Organ

64

Perc. J. Gtr. E. Gtr. E. Bass

66

Perc. J. Gtr. E. Gtr. E. Bass

68

Perc. J. Gtr. E. Gtr. E. Bass

70

72

73

75

78

Perc.

E. Gtr.

E. Bass

Perc. Organ

81

Perc.

E. Gtr.

E. Bass

Perc. Organ

84

86

89

Perc.

E. Gtr.

E. Bass

A.

Perc. Organ

Lead 6

92

Perc.

E. Gtr.

E. Bass

A.

Perc. Organ

Lead 6

94

97

100

Perc. E. Gtr. E. Bass A. Perc. Organ Lead 6

102

Perc. E. Gtr. E. Bass A. Perc. Organ Lead 6

105

Perc.

E. Gtr.

E. Bass

A.

Perc. Organ

Lead 6

108

Perc.

E. Gtr.

E. Bass

Perc. Organ

Tom Ze - Conto de Fraldas

Percussion

♩ = 125,000000

7

7

11

11

15

15

19

19

24

24

29

29

34

34

39

39

43

43

48

48

V.S.

53

58

63

67

71

75

80

85

90

95

Percussion

100

105

108

♩ = 125,000000

7

10

13

16

19

44

65

68

71

73

38

Tom Ze - Conto de Faldas

Electric Guitar

♩ = 125,000000

7

11

15

21

26

31

36

41

46

51

V.S.

56

61

65

69

74

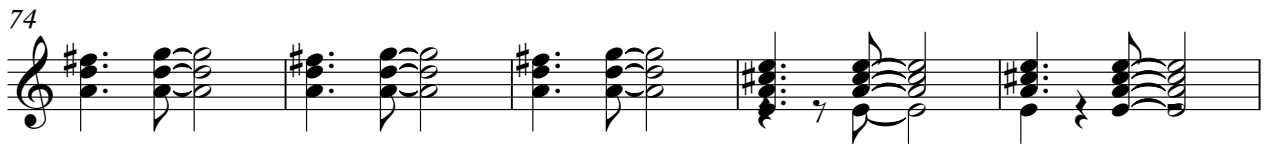

79

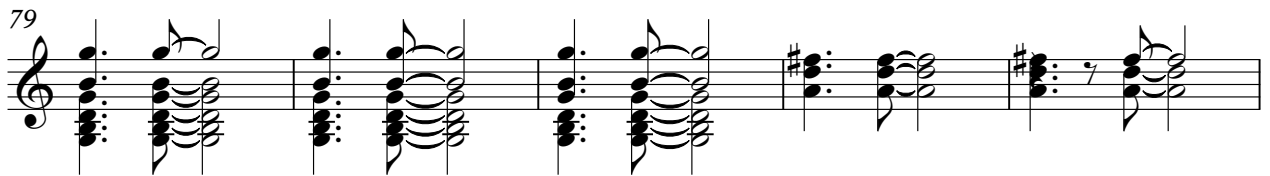

84

89

94

99

104

109

5-string Fretless Electric Bass

Tom Ze - Conto de Faldas

♩ = 125,000000

7

12

18

22

26

30

34

38

42

46

V.S.

50

54

58

62

66

69

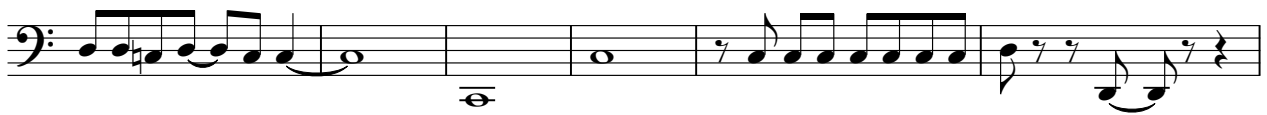

75

79

83

87

91

95

99

103

107

Tom Ze - Conto de Faldas

Alto

♩ = 125,000000

28

30

33

37

39

11

52

55

59

61

22

84

86

90

93

96

100

102

105

6

Percussive Organ

Tom Ze - Conto de Fraldas

♩ = 125,000000

18

26

34

42

51

58

62

10

Percussive Organ

74

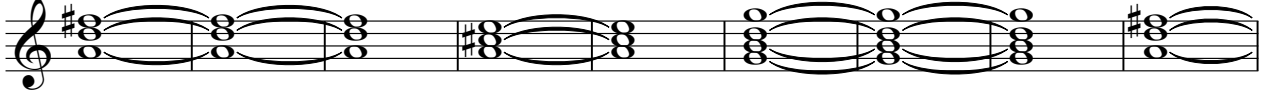

83

91

98

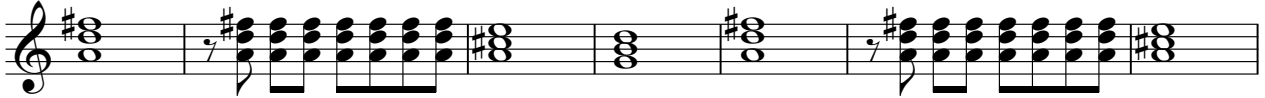

105

109

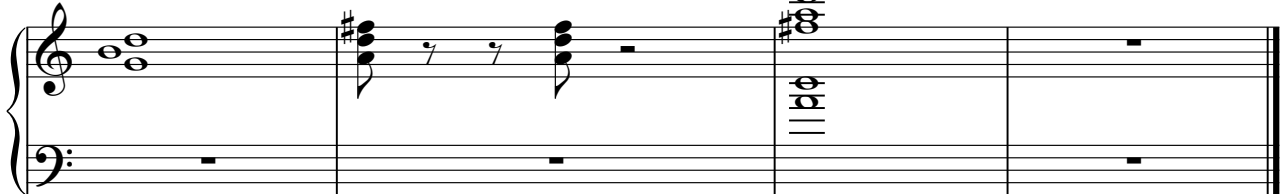

Tom Ze - Conto de Faldas

Lead 6 (Voice)

♩ = 125,000000

28

32

37 11

51

55

60 22

85

89

94

97

2

Lead 6 (Voice)

100

104

