

♩ = 131,000076

Tenor Saxophone

Synth Bass

Lead 8 (Bass + Lead)

FX 1 (Rain)

♩ = 131,000076

3

Ten. Sax.

S. Bass

Lead 8

FX 1

5

Ten. Sax.

S. Bass

Lead 8

FX 1

7

Ten. Sax.

S. Bass

Lead 8

FX 1

9

Ten. Sax.

S. Bass

Lead 8

FX 1

10

S. Bass

Lead 8

11

S. Bass

12

S. Bass

Lead 8

FX 1

13

Ten. Sax.

S. Bass

Lead 8

FX 1

15

Ten. Sax.

S. Bass

Lead 8

FX 1

17

Ten. Sax.

S. Bass

Lead 8

FX 1

19

Ten. Sax.

S. Bass

Lead 8

FX 1

21

Ten. Sax.

S. Bass

Lead 8

FX 1

22

S. Bass

Lead 8

23

S. Bass

24

S. Bass

Lead 8

FX 1

Tenor Saxophone

♩ = 131,000076

Synth Bass

♩ = 131,000076

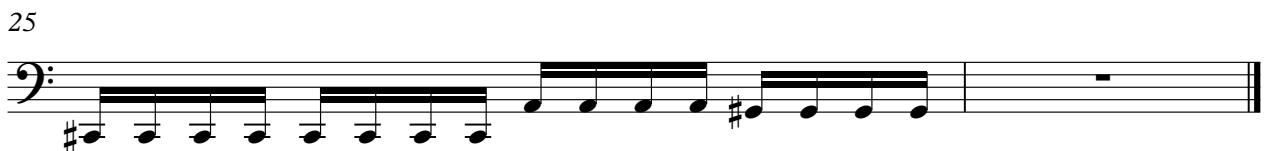

Lead 8 (Bass + Lead)

♩ = 131,000076

4

6

8

10

12

14

16

18

20

V.S.

2

Lead 8 (Bass + Lead)

22

24

FX 1 (Rain)

♩ = 131,000076

1 2 3 4 5 6 7 8

10

2

9 10 11 12 13 14 15 16 17 18

19

2

19 20 21 22 23 24 25 26 27