

Chemical Brothers - Let Forever Be

♩ = 130,000137

Baroque Trumpet

Percussion

Electric Bass

Percussive Organ

Viola

Viola

Violoncello

Solo

7

Percussion

Perc. Organ

Vla.

Vla.

Vc.

11

Bar. Tpt.

Percussion

Perc. Organ

Vla.

Vla.

Vc.

15

Bar. Tpt.

Percussion

E. Bass

Perc. Organ

Vla.

Vla.

Vc.

18

Percussion

E. Bass

21

Percussion

E. Bass

Perc. Organ

Vla.

Vc.

Solo

24

Percussion

E. Bass

Perc. Organ

Vla.

Vc.

Solo

27

Percussion

E. Bass

Perc. Organ

Vla.

Vc.

Solo

30

Bar. Tpt.

Percussion

E. Bass

Perc. Organ

Vla.

Vc.

Solo

33

Bar. Tpt.

Percussion

E. Bass

Perc. Organ

Vla.

Vla.

Vc.

Solo

- Percussion:** Features a complex rhythmic pattern with various note values and rests.

36

Bar. Tpt.

Percussion

E. Bass

Perc. Organ

Vla.

Vla.

Vc.

Solo

39

Bar. Tpt.

Percussion

E. Bass

Perc. Organ

Vla.

Vc.

Solo

42

Bar. Tpt.

Percussion

E. Bass

Perc. Organ

Vla.

Vla.

Vc.

Solo

45

Bar. Tpt.

Percussion

E. Bass

Perc. Organ

Vla.

Vla.

Vc.

Solo

- Percussion:** Features a complex rhythmic pattern with various note values and rests.

48

Bar. Tpt.

Percussion

E. Bass

Perc. Organ

Vla.

Vla.

Vc.

Solo

51

Bar. Tpt.

Percussion

E. Bass

Perc. Organ

Vla.

Vla.

Vc.

Solo

54

Bar. Tpt.

Percussion

E. Bass

Perc. Organ

Vla.

Vla.

Vc.

57

Percussion

Perc. Organ

Vla.

Vc.

61

Percussion

Perc. Organ

Vla.

Vc.

65

69

72

Percussion

E. Bass

Perc. Organ

Vla.

Vc.

Solo

75

Percussion

E. Bass

Perc. Organ

Vla.

Vc.

Solo

78

Bar. Tpt.

Percussion

E. Bass

Perc. Organ

Vla.

Vla.

Vc.

Solo

81

Bar. Tpt.

Percussion

E. Bass

Perc. Organ

Vla.

Vla.

Vc.

Solo

84

Bar. Tpt.

Percussion

E. Bass

Perc. Organ

Vla.

Vla.

Vc.

Solo

87

Bar. Tpt.

Percussion

E. Bass

Perc. Organ

Vla.

Vc.

Solo

90

Bar. Tpt.

Percussion

E. Bass

Perc. Organ

Vla.

Vla.

Vc.

Solo

Bar. Tpt.

Percussion

E. Bass

Perc. Organ

Vla.

Vc.

Solo

96

Bar. Tpt.
Percussion
E. Bass
Perc. Organ
Vla.
Vc.
Solo

99

Bar. Tpt.
Percussion
E. Bass
Perc. Organ
Vla.
Vc.
Solo

101

Bar. Tpt.

Percussion

E. Bass

Perc. Organ

Vla.

Vc.

Solo

104

Bar. Tpt.

Percussion

E. Bass

Perc. Organ

Vla.

Vc.

Solo

107

Bar. Tpt.

Percussion

E. Bass

Perc. Organ

Vla.

Vla.

Vc.

Solo

110

Bar. Tpt.

Percussion

E. Bass

Perc. Organ

Vla.

Vc.

Solo

113

Bar. Tpt.

Percussion

E. Bass

Perc. Organ

Vla.

Vc.

Solo

116

Percussion

Perc. Organ

Vla.

Vc.

120

Percussion

Perc. Organ

Vla.

Vla.

Vc.

124

Percussion

E. Bass

Perc. Organ

Vla.

Vla.

Vc.

127

E. Bass

Perc. Organ

Vla.

Vc.

129

Percussion

E. Bass

Perc. Organ

Vla.

Vc.

131

Percussion

E. Bass

Perc. Organ

Vla.

Vc.

133

Percussion

E. Bass

Perc. Organ

Vla.

Vc.

135

137

139

Chemical Brothers - Let Forever Be

Baroque Trumpet

♩ = 130,000137

12

16

15

34

38

2

43

47

51

55

24

82

85

2

89

93

97

101

105

109

113

Chemical Brothers - Let Forever Be

Percussion

♩ = 130,000137
7

11

14

17

20

23

26

29

32

35

V.S.

38

41

44

47

50

53

56

59

62

66

Percussion

69

72

75

78

81

84

87

90

93

96

V.S.

99

102

105

108

111

114

117

120

123

130

Percussion

133

136

Chemical Brothers - Let Forever Be

Electric Bass

♩ = 130,000137

16

19

21

23

25

27

29

31

33

35

V.S.

69

71

73

75

77

79

81

83

85

87

89

91

93

95

97

99

101

103

105

107

109

111

113

126

128

130

132

134

136

138

Chemical Brothers - Let Forever Be

Percussive Organ

♩ = 130,000137

9

Measures 9-16 of the Percussive Organ part, continuing the rhythmic pattern from the previous system.

17

28

Measures 28-33 of the Percussive Organ part, continuing the rhythmic pattern.

34

Measures 34-39 of the Percussive Organ part, continuing the rhythmic pattern.

40

Measures 40-46 of the Percussive Organ part, continuing the rhythmic pattern.

V.S.

46

52

59

73

79

85

Percussive Organ

91

97

103

109

115

123

V.S.

Percussive Organ

131

2

2

Chemical Brothers - Let Forever Be

Viola

♩ = 130,000137

V.S.

63

73

79

85

91

97

103

109

115

121

Viola

3

126

133

Chemical Brothers - Let Forever Be

Viola

♩ = 130,000137

79

83

87

92

96

101

105

109

114

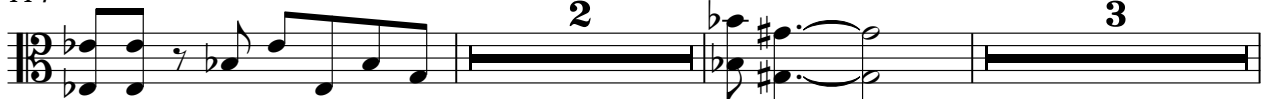

121

Violoncello

Chemical Brothers - Let Forever Be

♩ = 130,000137

9

17

28

34

40

46

52

59

64

4

71

77

83

89

95

101

107

113

120

129

Violoncello

134

Chemical Brothers - Let Forever Be

Solo

♩ = 130,000137

21

25

30

35

39

45

49

52

17

71

76

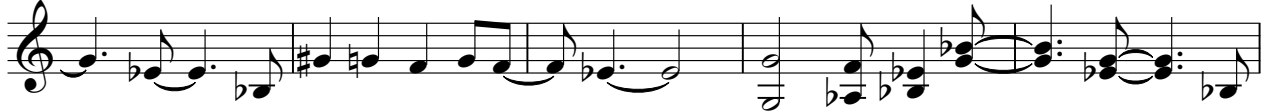

81

85

90

95

99

104

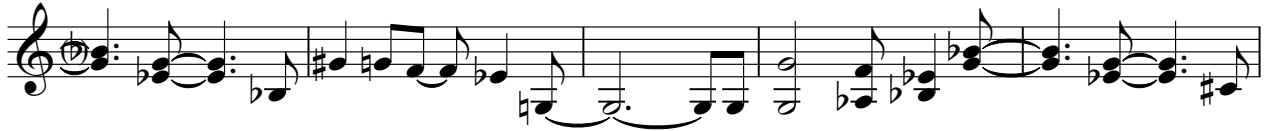

109

113

