

Tommy & His Orchestra Dorsey - Night Train

♩ = 104,000557

Alto Sax 1

Alto Sax 1

Alto Sax 2

Tenor Sax 1

Tenor Sax 2

Bari Sax

Trumpet 1

Trumpet 1

Trumpet 2

Trumpet 3

Trumpet 4

Trombone 1

Trombone 2

Trombone 3

Trombone 4

Jazz Kit

Jazz Kit

Piano

Piano

♩ = 104,000557

Jazz Bass

Jazz Bass

6

Alto Sax

Tenor Sax

Bari Sax

Jazz Kit

Piano

Jazz Bass

9

Alto Sax

Tenor Sax

Bari Sax

Trombone

Trombone

Jazz Kit

Piano

Jazz Bass

11

Alto Sax

Tenor Sax

Bari Sax

Trombone

Trombone

Jazz Kit

Piano

Jazz Bass

13

Alto Sax

Tenor Sax

Bari Sax

Trombone

Trombone

Jazz Kit

Piano

Jazz Bass

15

17

Alto Sax

Tenor Sax

Bari Sax

Trombone

Trombone

Jazz Kit

Piano

Jazz Bass

19

Trumpet 1

Trumpet 2

Trumpet 3

Trumpet 4

Trombone

Trombone

Trombone

Trombone

Jazz Kit

Piano

Jazz Bass

21

Alto Sax

Tenor Sax

Trumpet 1

Trumpet 2

Trumpet 3

Trumpet 4

Trombone

Trombone

Trombone

Trombone

Jazz Kit

Piano

Jazz Bass

22

Alto Sax

Alto Sax

Tenor Sax

Tenor Sax

Bari Sax

Trumpet 1

Trombone

Jazz Kit

Piano

Jazz Bass

24

Trumpet 1

Trumpet 2

Trumpet 3

Trumpet 4

Trombone

Trombone

Trombone

Trombone

Jazz Kit

Piano

Jazz Bass

25

Alto Sax

Tenor Sax

Trumpet 1

Trumpet 2

Trumpet 3

Trumpet 4

Trombone

Trombone

Trombone

Trombone

Jazz Kit

Piano

Jazz Bass

26

Alto Sax

Alto Sax

Tenor Sax

Tenor Sax

Bari Sax

Trumpet 1

Trombone

Jazz Kit

Piano

Jazz Bass

28

Alto Sax

Tenor Sax

Trumpet 1

Trumpet 2

Trumpet 3

Trumpet 4

Trombone

Trombone

Trombone

Trombone

Jazz Kit

Piano

Jazz Bass

30

32

Alto Sax

Alto Sax

Tenor Sax

Tenor Sax

Bari Sax

Trumpet 1

Trumpet 2

Trumpet 3

Trumpet 4

Trombone

Trombone

Trombone

Trombone

Jazz Kit

Piano

Jazz Bass

33

This musical score is arranged for a jazz ensemble. It features the following instruments and parts:

37

Alto Sax

Alto Sax

Tenor Sax

Tenor Sax

Bari Sax

Trumpet 1

Trumpet 2

Trumpet 3

Trumpet 4

Trombone

Trombone

Trombone

Trombone

Jazz Kit

Piano

Jazz Bass

This musical score is arranged for a jazz ensemble. It features the following instruments and parts:

41

Alto Sax

Alto Sax

Tenor Sax

Tenor Sax

Bari Sax

Trumpet 1

Trumpet 2

Trumpet 3

Trumpet 4

Trombone

Trombone

Trombone

Trombone

Jazz Kit

Piano

Jazz Bass

43

45

The musical score is arranged in a system with the following parts from top to bottom:

- Alto Sax (two staves)
- Tenor Sax (two staves)
- Bari Sax (one staff)
- Trumpet 2 (one staff)
- Trombone (two staves)
- Jazz Kit (one staff)
- Jazz Bass (one staff)

47

Trumpet 2

Trombone

Trombone

Jazz Kit

Piano

Jazz Bass

49

Alto Sax

Alto Sax

Tenor Sax

Tenor Sax

Bari Sax

Trumpet 2

Trombone

Trombone

Jazz Kit

Piano

Jazz Bass

51

Trumpet 2

Trombone

Trombone

Jazz Kit

Piano

Jazz Bass

53

Alto Sax

Alto Sax

Tenor Sax

Tenor Sax

Bari Sax

Trumpet 2

Jazz Kit

Piano

Jazz Bass

55

56

The musical score consists of the following parts:

- Alto Sax (two staves)
- Tenor Sax (two staves)
- Bari Sax (one staff)
- Trumpet 1 (one staff)
- Trumpet 2 (one staff)
- Trombone (three staves)
- Jazz Kit (one staff)
- Jazz Bass (one staff)

58

Alto Sax

Alto Sax

Tenor Sax

Tenor Sax

Bari Sax

Trumpet 1

Trombone

Trombone

Trombone

Trombone

Jazz Kit

Piano

Jazz Bass

60

Trumpet 1

Trumpet 2

Trumpet 3

Trumpet 4

Trombone

Trombone

Trombone

Trombone

Jazz Kit

Piano

Jazz Bass

61

Alto Sax

Tenor Sax

Trumpet 1

Trumpet 2

Trumpet 3

Trumpet 4

Trombone

Trombone

Trombone

Trombone

Jazz Kit

Piano

Jazz Bass

6

62

64

Trumpet 1

Trumpet 2

Trumpet 3

Trumpet 4

Trombone

Trombone

Trombone

Trombone

Jazz Kit

Piano

Jazz Bass

65

Alto Sax

Tenor Sax

Trumpet 1

Trumpet 2

Trumpet 3

Trumpet 4

Trombone

Trombone

Trombone

Trombone

Jazz Kit

Piano

Jazz Bass

66

Alto Sax

Alto Sax

Tenor Sax

Tenor Sax

Bari Sax

Trumpet 1

Trombone

Jazz Kit

Piano

Jazz Bass

Detailed description of the musical score: The score is for measures 66, 67, and 68. It features eight staves. The Alto Sax parts (top two) play a melodic line with a half note followed by a quarter note, then a half note with a slur over the next two notes. The Tenor Sax parts (middle two) play a similar melodic line, with the second Tenor Sax part starting with a sharp sign. The Bari Sax part (third from top) plays a bass line with a half note, a quarter note, and a half note with a slur. The Trumpet 1 part (fourth from top) plays a rhythmic pattern of eighth notes and quarter notes. The Trombone part (fifth from top) plays a bass line with eighth notes and quarter notes. The Jazz Kit part (sixth from top) plays a drum pattern with snare and bass drum hits. The Piano part (seventh from top) plays a chordal accompaniment with a triplet of eighth notes in the right hand. The Jazz Bass part (bottom) plays a bass line with eighth notes and quarter notes.

68

Alto Sax

Tenor Sax

Bari Sax

Jazz Kit

Piano

Jazz Bass

70

Alto Sax

Tenor Sax

Bari Sax

Trumpet 1

Trombone

Trombone

Jazz Kit

Piano

Jazz Bass

72

76

Alto Sax

Tenor Sax

Bari Sax

Trumpet 1

Trombone

Trombone

Jazz Kit

Piano

Jazz Bass

78

Alto Sax

Tenor Sax

Bari Sax

Trumpet 1

Trombone

Trombone

Jazz Kit

Piano

Jazz Bass

Chord symbols: $\flat^{\flat} \text{C}^{\flat}$, $\flat^{\flat} \text{D}^{\flat}$

80

Alto Sax

Alto Sax

Tenor Sax

Tenor Sax

Bari Sax

Trumpet 1

Trumpet 2

Trumpet 3

Trumpet 4

Trombone

Trombone

Trombone

Jazz Kit

Piano

Jazz Bass

82

Alto Sax

Tenor Sax

Bari Sax

Trumpet 1

Trumpet 2

Trumpet 3

Trombone

Trombone

Trombone

Trombone

Jazz Kit

Piano

Jazz Bass

83

Alto Sax

Tenor Sax

Bari Sax

Trumpet 1

Trumpet 3

Trombone

Trombone

Trombone

Trombone

Jazz Kit

Piano

Jazz Bass

6 6 3

84

Alto Sax

Tenor Sax

Bari Sax

Trumpet 1

Trumpet 3

Trombone

Trombone

Trombone

Trombone

Jazz Kit

Piano

Jazz Bass

Tommy & His Orchestra Dorsey - Night Train

Alto Sax

♩ = 104,000557
Alto Sax 1 **6**

9

12

15

18 **2**

25

30

34

37

40

V.S.

43

49

56

60

66

69

72

75

78

81

Tommy & His Orchestra Dorsey - Night Train

Alto Sax

♩ = 104,000557
Alto Sax 2

21 2

28 2

33

36

39

42

47 2 4 3

56 3

63 2 12

80 4

Tommy & His Orchestra Dorsey - Night Train

Tenor Sax

♩ = 104,000557

Tenor Sax 1

6

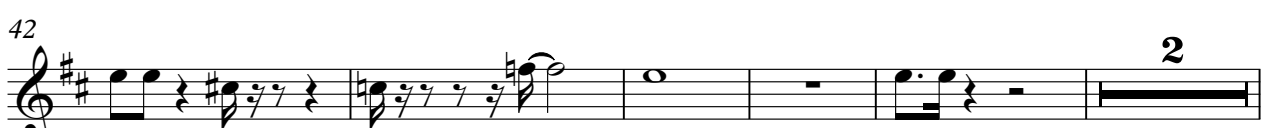

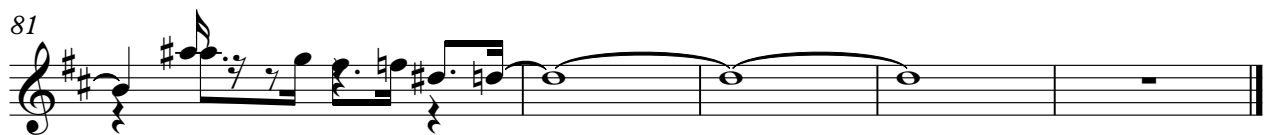

Tommy & His Orchestra Dorsey - Night Train

Tenor Sax

♩ = 104,000557
Tenor Sax 2

21 2

28 2

33

36

39

42 2

49 4 3

56 3

63 2 12

80 4

Tommy & His Orchestra Dorsey - Night Train

Bari Sax

$\text{♩} = 104,000557$
Bari Sax **6**

9

12

15

18 **3** **2**

28 **2**

33

36

39

42 **2**

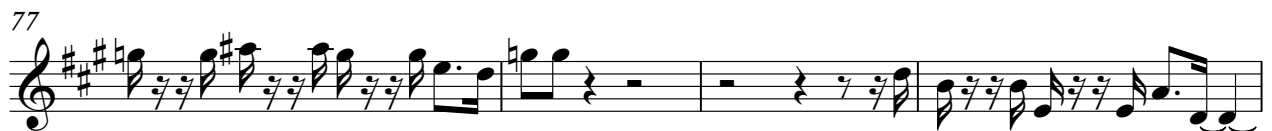
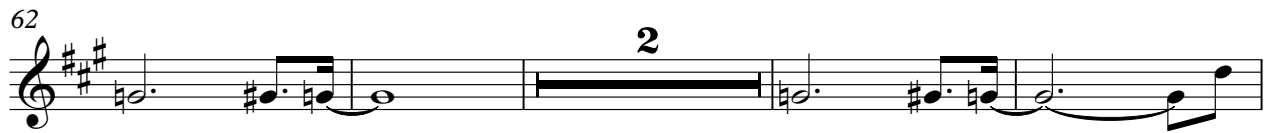

Tommy & His Orchestra Dorsey - Night Train

Trumpet 1

♩ = 104,000557
Trumpet 1 **19**

22

25

29

32

36

40

42 **13**

Trumpet 1

56

59

62

66

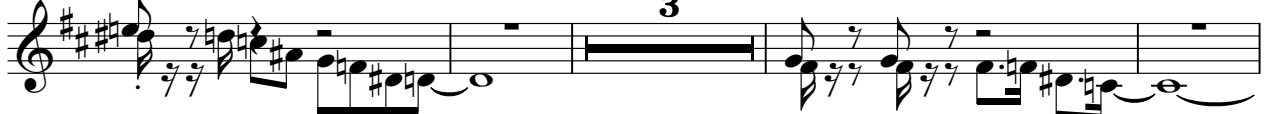

73

79

82

Tommy & His Orchestra Dorsey - Night Train

Trumpet 2

♩ = 104,000557
Trumpet 2

19 2

24 2

29 2

33

36

39

42

47

51

54 3

2

Trumpet 2

60

2

65

14

80

3

4

Tommy & His Orchestra Dorsey - Night Train

Trumpet 3

♩ = 104,000557
Trumpet 3

19 2

24 2

29 2

33

36

39

42 17

62 2 14

80 3

83

Tommy & His Orchestra Dorsey - Night Train

Trumpet 4

♩ = 104,000557
Trumpet 4

19

22

28

32

35

38

41

61

65

66

Tommy & His Orchestra Dorsey - Night Train

Trombone

♩ = 104,000557

Trombone 1

9 2

15 2

21 6

25 6

29 6

32

35

38

41 3

47 2 4

2

Trombone

56

61

65

70

76

81

Tommy & His Orchestra Dorsey - Night Train

Trombone

♩ = 104,000557
Trombone 2

19 2 6

24 2 6

29 2 6

33

37

41 13

57

61 2 6

65 14 3

81

Tommy & His Orchestra Dorsey - Night Train

Trombone

♩ = 104,000557
Trombone 3

19 2

24

29

33

37

41 13

57

61 2

65 16

82

Tommy & His Orchestra Dorsey - Night Train

Trombone

♩ = 104,000557

Trombone 4

9 2

15 2

21 2

25 2

29 2

33

36

39

42 3

48 2 4

56

61

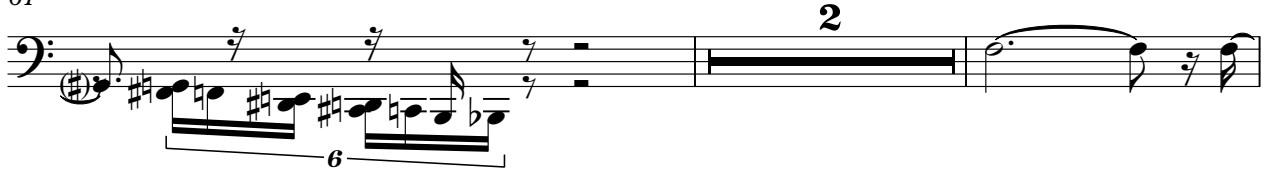

65

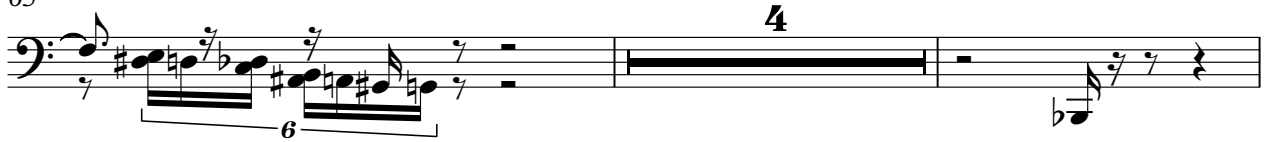

71

78

81

♩ = 104,000557

Jazz Kit **3**

V.S.

43

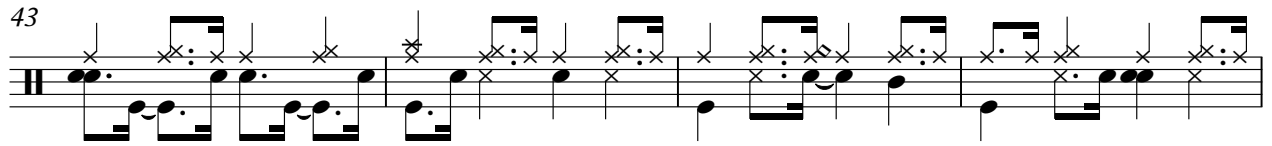

47

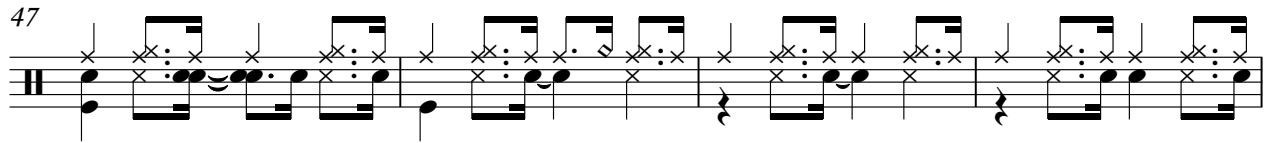

51

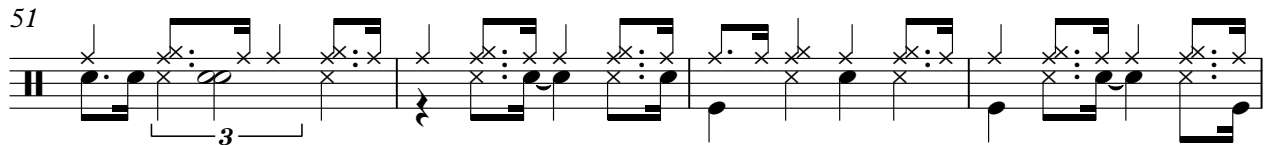

55

59

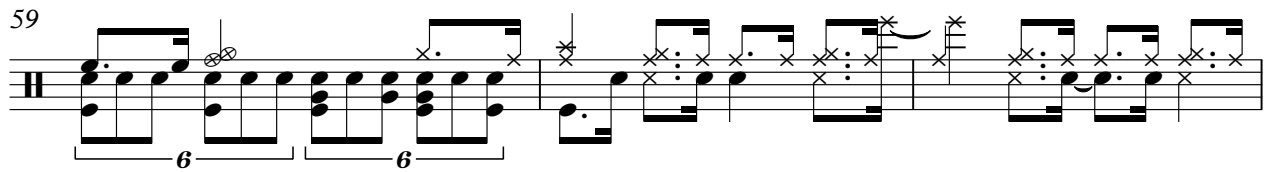

62

66

70

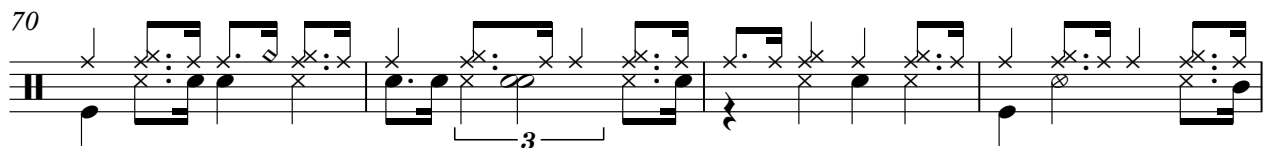

74

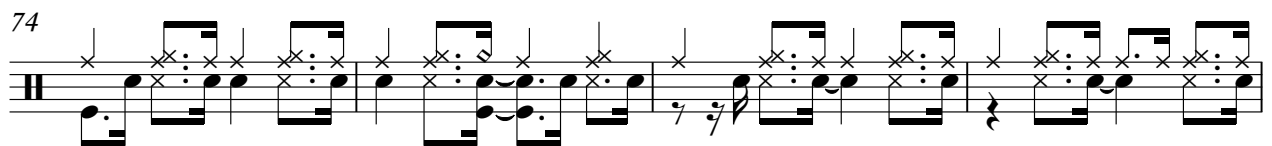

78

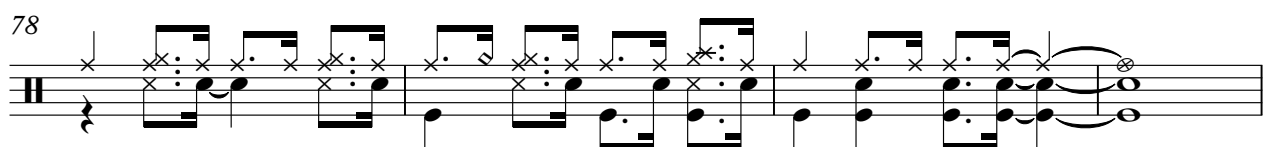

82

Tommy & His Orchestra Dorsey - Night Train

Piano

♩ = 104,000557

Piano

11

20

24

28

33

V.S.

37

41

44

48

53

57

61

65

72

80

Tommy & His Orchestra Dorsey - Night Train

Jazz Bass

♩ = 104,000557

Jazz Bass **3**

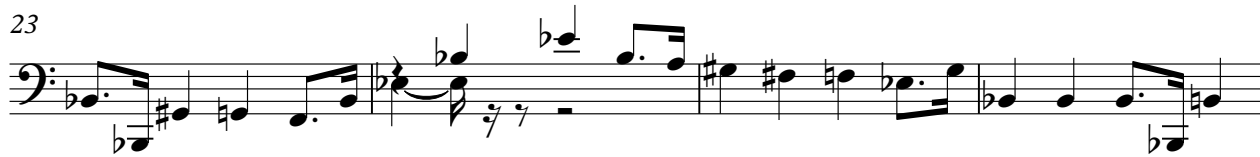

V.S.

47

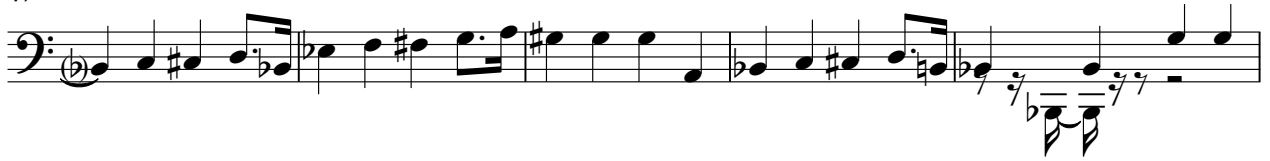

52

56

61

66

71

76

81

