

Tommy & His Orchestra Dorsey - Sentimental Journey

♩ = 132,004196

#Jazz Snr

#Jazz Bdr

#Pdl.Hiha

#Open Hih

#Ride Cmb

#Brsh. Tap

#Brsh.Swr

Ac.Bass

#Tenor Sa

Brass Sec

5

#Jazz Snr

#Jazz Bdr

#Jazz Snr

#Pdl.Hiha

#Open Hih

#Ride Cmb

#Brsh.Tap

#Brsh.Sla

#Brsh.Swr

#A.Piano

Ac.Bass

Vocal-Lin

#Tenor Sa

Brass Sec

8

#Jazz Snr
#Jazz Bdr
#Pdl. Hiha
#Brsh. Tap
#Brsh. Sla
#Brsh. Swr
#A. Piano
Ac. Bass
Vocal-Lin
#Tenor Sa

11

#Jazz Snr
#Jazz Bdr
#Pdl. Hiha
#Brsh. Tap
#Brsh. Sla
#Brsh. Swr
#A. Piano
Ac. Bass
Vocal-Lin
#Tenor Sa

13

#Jazz Snr
#Jazz Bdr
#Pdl.Hiha
#Brsh.Tap
#Brsh.Sla
#Brsh.Swr
#A.Piano
Ac.Bass
Mtd.Trmpt
Vocal-Lin
#Tenor Sa

15

#Jazz Snr
#Jazz Bdr
#Pdl.Hiha
#Brsh.Tap
#Brsh.Sla
#Brsh.Swr
#A.Piano
Ac.Bass
Mtd.Trmpt
Vocal-Lin

18

#Jazz Snr
#Jazz Bdr
#Pdl. Hiha
#Brsh. Tap
#Brsh. Sla
#Brsh. Swr
#A. Piano
Ac. Bass
Mtd. Trmpt
Vocal-Lin

21

#Jazz Snr
#Jazz Bdr
#Jazz Snr
#Pdl. Hiha
#Brsh. Tap
#Brsh. Sla
#Brsh. Swr
#A. Piano
Ac. Bass
Mtd. Trmpt
Vocal-Lin
#Tenor Sa

24

#Jazz Snr
#Jazz Bdr
#Pdl.Hiha
#Brsh.Tap
#Brsh.Sla
#Brsh.Swr
#A.Piano
Ac.Bass
Vocal-Lin
#Tenor Sa

26

#Jazz Snr
#Jazz Bdr
#Pdl.Hiha
#Brsh.Tap
#Brsh.Sla
#Brsh.Swr
#A.Piano
Ac.Bass
Vocal-Lin
#Tenor Sa
#Trombone

29

#Jazz Snr

#Jazz Bdr

#Jazz Snr

#Pdl.Hiha

#Brsh. Tap

#Brsh.Sla

#Brsh.Swr

#A.Piano

Ac.Bass

Vocal-Lin

#Tenor Sa

Brass Sec

#Trombone

32

#Jazz Snr
#Jazz Bdr
#Pdl.Hiha
#Brsh.Tap
#Brsh.Sla
#Brsh.Swr
#A.Piano
Ac.Bass
Vocal-Lin
#Tenor Sa
Brass Sec

34

#Jazz Snr
#Jazz Bdr
#Pdl.Hiha
#Brsh.Tap
#Brsh.Sla
#Brsh.Swr
#A.Piano
Ac.Bass
Vocal-Lin
#Tenor Sa
Brass Sec

36

#Jazz Snr
#Jazz Bdr
#Pdl. Hiha
#Brsh. Tap
#Brsh. Sla
#Brsh. Swr
#A. Piano
Ac. Bass
Vocal-Lin
#Tenor Sa
Brass Sec

38

#Jazz Snr
#Jazz Bdr
#Pdl. Hiha
#Brsh. Tap
#Brsh. Sla
#Brsh. Swr
#A. Piano
Ac. Bass
Vocal-Lin
#Tenor Sa
Brass Sec

40

#Jazz Snr

#Jazz Bdr

#Open Hih

#Pdl.Hiha

#Open Hih

#Ride Cmb

#Crsh.Cmb

#Brsh.Tap

#Brsh.Sla

#Brsh.Swr

#A.Piano

Ac.Bass

Vocal-Lin

#Tenor Sa

Brass Sec

42

#Jazz Snr
#Jazz Bdr
#Pdl. Hiha
#Open Hih
#Ride Cmb
#Crsh. Cmb
#Brsh. Tap
#Brsh. Swr
Ac. Bass
#Tenor Sa
Brass Sec

44

#Jazz Snr
#Jazz Bdr
#Pdl. Hiha
#Open Hih
#Ride Cmb
#Brsh. Tap
#Brsh. Swr
Ac. Bass
#Tenor Sa
Brass Sec

47

#Jazz Snr
#Jazz Bdr
#Pdl.Hiha
#Open Hih
#Ride Cmb
#Brsh.Tap
#Brsh.Swr
Ac.Bass
#Tenor Sa
Brass Sec

49

#Jazz Snr
#Jazz Bdr
#Pdl.Hiha
#Open Hih
#Ride Cmb
#Brsh.Tap
#Brsh.Swr
Ac.Bass
#Tenor Sa
Brass Sec

51

#Jazz Snr
#Jazz Bdr
#Pdl.Hiha
#Open Hih
#Ride Cmb
#Brsh.Tap
#Brsh.Swr
Ac.Bass
#Tenor Sa
Brass Sec

53

#Jazz Snr
#Jazz Bdr
#Pdl.Hiha
#Open Hih
#Ride Cmb
#Brsh.Tap
#Brsh.Swr
Ac.Bass
#Tenor Sa
Brass Sec

55

#Jazz Snr
#Jazz Bdr
#Pdl.Hiha
#Brsh.Tap
#Brsh.Sla
#Brsh.Swr
#A.Piano
Ac.Bass
Vocal-Lin

58

#Jazz Snr
#Jazz Bdr
#Pdl.Hiha
#Brsh.Tap
#Brsh.Sla
#Brsh.Swr
#A.Piano
Ac.Bass
Vocal-Lin

60

#Jazz Snr
#Jazz Bdr
#Pdl.Hiha
#Brsh.Tap
#Brsh.Sla
#Brsh.Swr
#A.Piano
Ac.Bass
Vocal-Lin
Brass Sec

62

#Jazz Snr
#Jazz Bdr
#Jazz Snr
#Pdl.Hiha
#Brsh.Tap
#Brsh.Sla
#Brsh.Swr
#A.Piano
Ac.Bass
Vocal-Lin
Brass Sec

64

#Jazz Snr
#Jazz Bdr
#Pdl. Hiha
#Brsh. Tap
#Brsh. Sla
#Brsh. Swr
#A. Piano
Ac. Bass
Vocal-Lin

66

#Jazz Snr
#Jazz Bdr
#Pdl. Hiha
#Brsh. Tap
#Brsh. Sla
#Brsh. Swr
#A. Piano
Ac. Bass
Vocal-Lin

69

#Jazz Snr
#Jazz Bdr
#Jazz Snr
#Pdl.Hiha
#Brsh.Tap
#Brsh.Sla
#Brsh.Swr
#A.Piano
Ac.Bass
Vocal-Lin
#Tenor Sa

72

#Jazz Snr
#Jazz Bdr
#Pdl.Hiha
#Brsh.Tap
#Brsh.Sla
#Brsh.Swr
#A.Piano
Ac.Bass
Vocal-Lin
#Tenor Sa

74

#Jazz Snr

#Jazz Bdr

#Pdl.Hiha

#Brsh.Tap

#Brsh.Sla

#Brsh.Swr

#A.Piano

Ac.Bass

Vocal-Lin

#Tenor Sa

#Trombone

77

#Jazz Snr

#Jazz Bdr

#Jazz Snr

#Pdl.Hiha

#Brsh. Tap

#Brsh. Sla

#Brsh. Swr

#A.Piano

Ac.Bass

Vocal-Lin

#Tenor Sa

Brass Sec

#Trombone

80

#Jazz Snr
#Jazz Bdr
#Pdl.Hiha
#Brsh.Tap
#Brsh.Sla
#Brsh.Swr
#A.Piano
Ac.Bass
Vocal-Lin
#Tenor Sa
Brass Sec

82

#Jazz Snr
#Jazz Bdr
#Pdl.Hiha
#Brsh.Tap
#Brsh.Sla
#Brsh.Swr
#A.Piano
Ac.Bass
Vocal-Lin
#Tenor Sa
Brass Sec

84

#Jazz Snr
#Jazz Bdr
#Pdl.Hiha
#Brsh.Tap
#Brsh.Sla
#Brsh.Swr
#A.Piano
Ac.Bass
Vocal-Lin
#Tenor Sa
Brass Sec

86

#Jazz Snr
#Jazz Bdr
#Pdl.Hiha
#Brsh.Tap
#Brsh.Sla
#Brsh.Swr
#A.Piano
Ac.Bass
Vocal-Lin
#Tenor Sa
Brass Sec

88

#Jazz Snr

#Jazz Bdr

#Open Hih

#Pdl.Hiha

#Open Hih

#Ride Cmb

#Crsh.Cmb

#Brsh.Tap

#Brsh.Sla

#Brsh.Swr

#A.Piano

Ac.Bass

Vocal-Lin

#Tenor Sa

Brass Sec

90

#Jazz Snr
#Jazz Bdr
#Pdl. Hiha
#Open Hih
#Ride Cmb
#Crsh. Cmb
Ac. Bass
#Tenor Sa
Brass Sec

92

#Jazz Snr
#Jazz Bdr
#Jazz Snr
#Pdl. Hiha
#Toms
#Open Hih
#Crsh. Cmb
#Crsh. Cmb
Ac. Bass
#Tenor Sa
Brass Sec

♩ = 132,004196

2

7

13

19

25

31

37

43

49

54

♩ = 132,004196

2

8

14

20

26

32

38

44

50

56

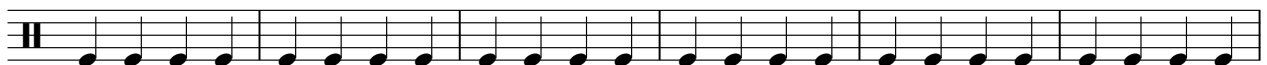

V.S.

2

#Jazz Bdr

62

68

74

80

86

90

#Jazz Snr

Tommy & His Orchestra Dorsey - Sentimental Journey

♩ = 132,004196

5 15 6

30 25 6 7

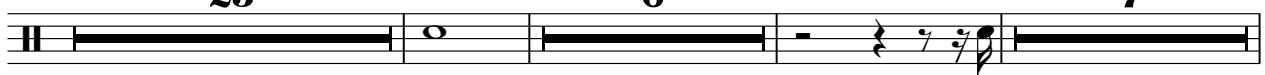

70 6 14

92 2

#Open Hih

Tommy & His Orchestra Dorsey - Sentimental Journey

♩ = 132,004196

39

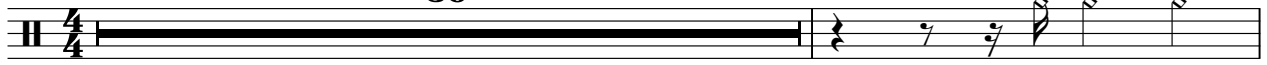

41

47

7

#Pdl.Hiha

Tommy & His Orchestra Dorsey - Sentimental Journey

♩ = 132,004196

2

8

14

20

27

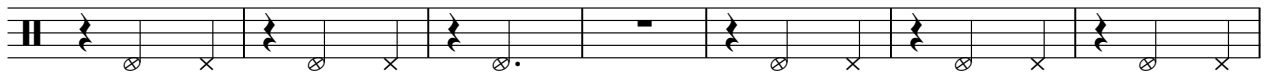

34

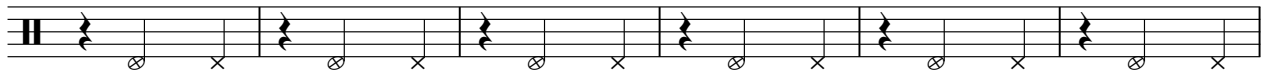

40

46

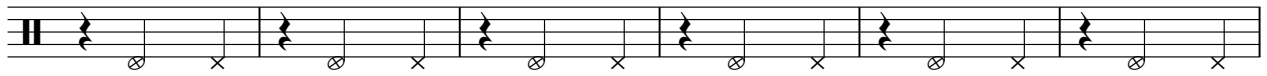

52

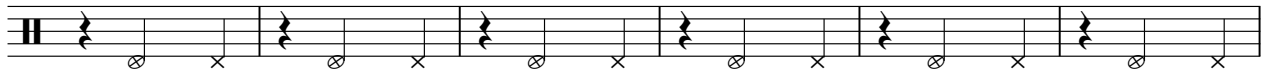

58

V.S.

2

#Pdl.Hiha

64

71

77

84

89

#Toms

Tommy & His Orchestra Dorsey - Sentimental Journey

♩ = 132,004196

92

2

#Open Hih

Tommy & His Orchestra Dorsey - Sentimental Journey

♩ = 132,004196

2

5 35

42

45

48

51

54 34

90 3

#Ride Cmb

Tommy & His Orchestra Dorsey - Sentimental Journey

♩ = 132,004196

2

5

35

42

45

48

51

54

34

89

5

#Crsh.Cmb

Tommy & His Orchestra Dorsey - Sentimental Journey

♩ = 132,004196

40 47

89

2 3

#Crsh.Cmb

Tommy & His Orchestra Dorsey - Sentimental Journey

♩ = 132,004196

41 48

91 3

#Brsh. Tap

Tommy & His Orchestra Dorsey - Sentimental Journey

♩ = 132,004196

2

5

8

10

12

14

16

18

20

V.S.

69

72

74

76

79

81

83

85

87

7

♩ = 132,004196

6

55

59

63

67

71

75

79

83

86

♩ = 132,004196

2

5

8

11

14

17

20

23

26

28

#A.Piano

Tommy & His Orchestra Dorsey - Sentimental Journey

♩ = 132,004196

6

9

11

13

16

21

24

27

29

Tommy & His Orchestra Dorsey - Sentimental Journey

Ac. Bass

♩ = 132,004196

2

7

12

17

21

26

32

36

41

46

V.S.

Mtd. Trmpt

Tommy & His Orchestra Dorsey - Sentimental Journey

♩ = 132,004196

13

16

19

21

73

Tommy & His Orchestra Dorsey - Sentimental Journey

Vocal-Lin

♩ = 132,004196

6

10

14

18

22

27

31

35

38

13

55

59

63

67

72

77

81

85

88

Tommy & His Orchestra Dorsey - Sentimental Journey

#Tenor Sa

♩ = 132,004196

5

10

12

23

26

31

34

36

39

V.S.

86

89

91

Tommy & His Orchestra Dorsey - Sentimental Journey

Brass Sec

♩ = 132,004196

2

5

22

29

32

35

38

41

43

46

50

V.S.

52

3

3

54

6

62

13

77

2

80

3

2

85

8

89

2

91

2

