

Tommy Flanagan - Blues In F

♩ = 170,000565

9

DRUMS

ACOUBASS

A.PIANO 1

11

DRUMS

ACOUBASS

A.PIANO 1

12

DRUMS

ACOUBASS

A.PIANO 1

13

DRUMS

ACOUBASS

A.PIANO 1

14

DRUMS

ACOU BASS

A.PIANO 1

16

DRUMS

ACOU BASS

A.PIANO 1

18

DRUMS

ACOU BASS

A.PIANO 1

20

DRUMS

ACOU BASS

A.PIANO 1

22

DRUMS

ACOUBASS

A.PIANO 1

24

DRUMS

ACOUBASS

A.PIANO 1

26

DRUMS

ACOUBASS

A.PIANO 1

28

DRUMS

ACOUBASS

A.PIANO 1

30

DRUMS

ACOU BASS

A.PIANO 1

32

DRUMS

ACOU BASS

A.PIANO 1

33

DRUMS

ACOU BASS

A.PIANO 1

35

DRUMS

ACOU BASS

A.PIANO 1

37

DRUMS

ACOU BASS

A.PIANO 1

38

DRUMS

ACOU BASS

A.PIANO 1

40

DRUMS

ACOU BASS

A.PIANO 1

42

DRUMS

ACOU BASS

A.PIANO 1

44

DRUMS

ACOUBASS

A.PIANO 1

46

DRUMS

ACOUBASS

A.PIANO 1

48

DRUMS

ACOUBASS

A.PIANO 1

50

DRUMS

ACOUBASS

A.PIANO 1

52

DRUMS

ACOU BASS

A.PIANO 1

53

DRUMS

ACOU BASS

A.PIANO 1

55

DRUMS

ACOU BASS

A.PIANO 1

57

DRUMS

ACOU BASS

A.PIANO 1

59

DRUMS

ACOU BASS

A.PIANO 1

61

DRUMS

ACOU BASS

A.PIANO 1

62

DRUMS

ACOU BASS

A.PIANO 1

64

DRUMS

ACOU BASS

A.PIANO 1

66

DRUMS

ACOU BASS

A.PIANO 1

68

DRUMS

ACOU BASS

A.PIANO 1

70

DRUMS

ACOU BASS

A.PIANO 1

6

72

DRUMS

ACOU BASS

A.PIANO 1

74

DRUMS

ACOUBASS

A.PIANO 1

76

DRUMS

ACOUBASS

A.PIANO 1

78

DRUMS

ACOUBASS

A.PIANO 1

79

DRUMS

ACOUBASS

A.PIANO 1

80

DRUMS

ACOU BASS

A.PIANO 1

81

DRUMS

ACOU BASS

A.PIANO 1

82

DRUMS

ACOU BASS

A.PIANO 1

83

DRUMS

ACOU BASS

A.PIANO 1

84

DRUMS

ACOU BASS

A.PIANO 1

86

DRUMS

ACOU BASS

A.PIANO 1

88

DRUMS

ACOU BASS

A.PIANO 1

90

DRUMS

ACOU BASS

A.PIANO 1

91

DRUMS

ACOUBASS

A.PIANO 1

93

DRUMS

ACOUBASS

A.PIANO 1

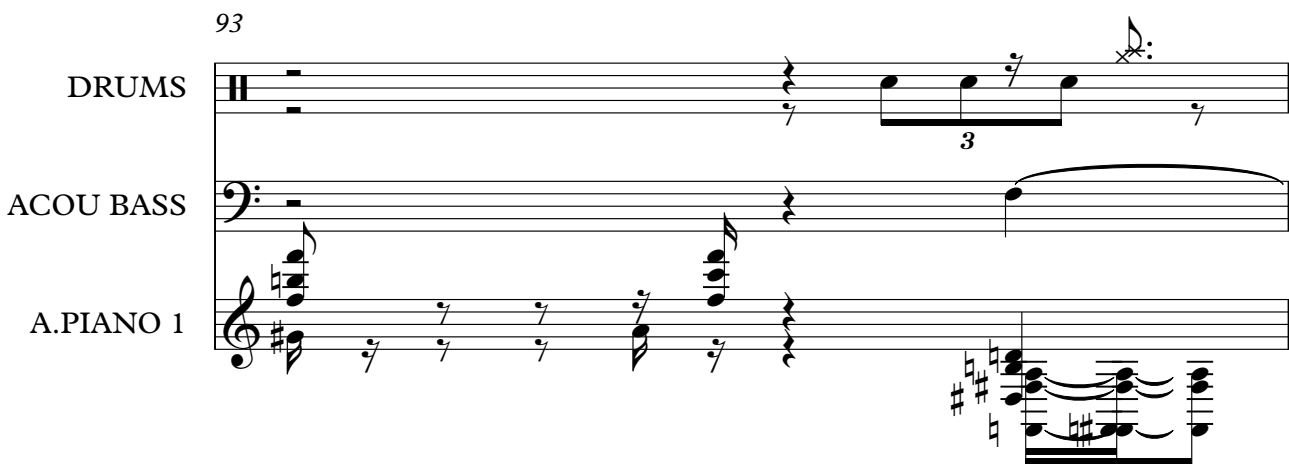

94

ACOUBASS

A.PIANO 1

95

ACOUBASS

A.PIANO 1

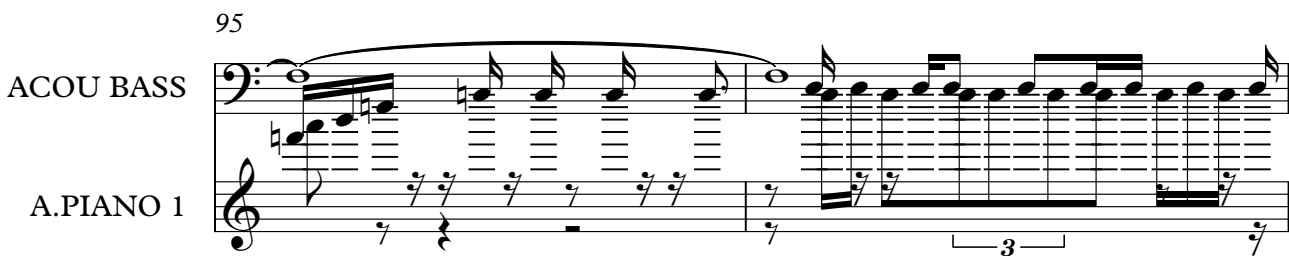

97

A.PIANO 1

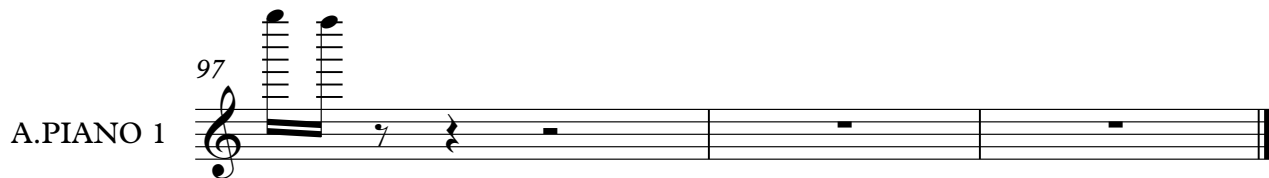

DRUMS

Tommy Flanagan - Blues In F

♩ = 170,000565

V.S.

44

48

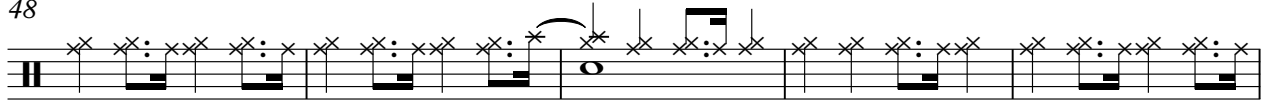

53

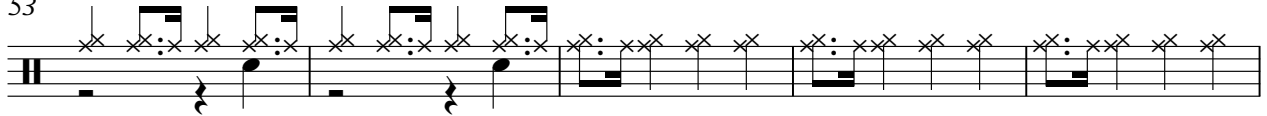

58

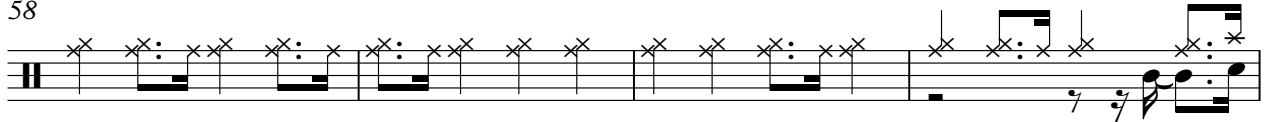

62

66

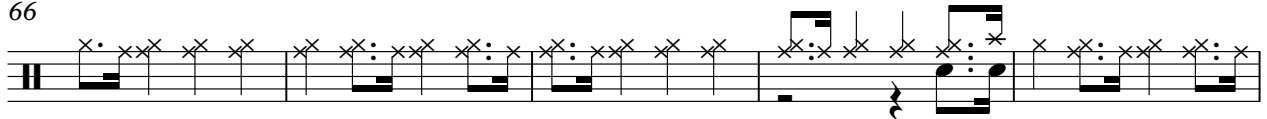

71

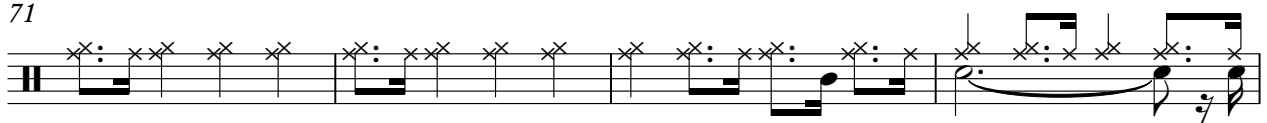

75

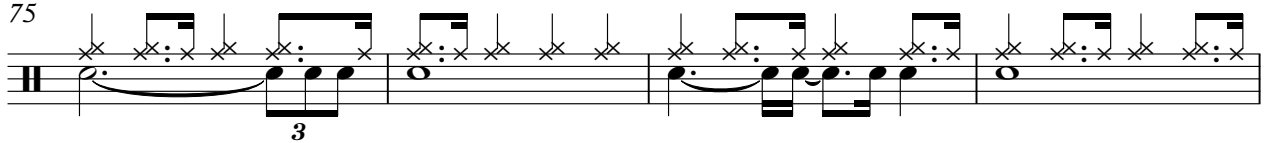

79

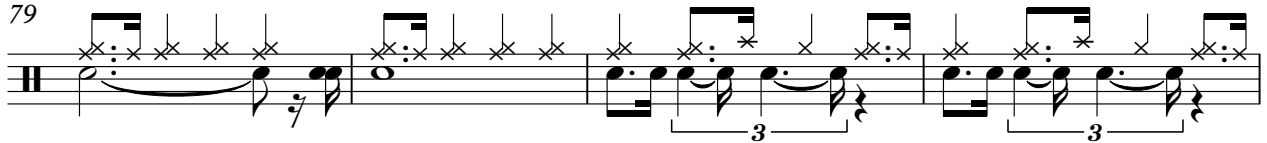

83

DRUMS

3

87

91

Tommy Flanagan - Blues In F

ACOU BASS

♩ = 170,000565

7

12

17

22

27

32

38

43

48

V.S.

53

58

63

68

73

78

83

88

92

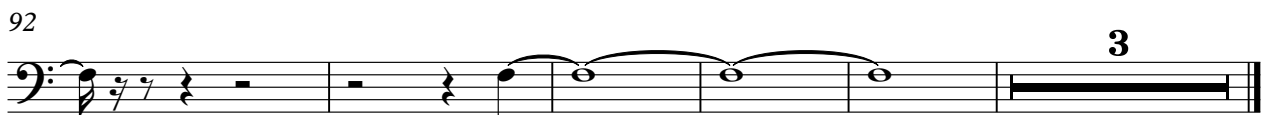

Tommy Flanagan - Blues In F

A.PIANO 1

♩ = 170,000565

4

7

9

11

13

14

16

18

20

V.S.

V.S.

A.PIANO 1

90

92

94

96
