

Chemical Brothers - Setting Sun

♩ = 135,000137

Chemical Brothers'

Remodelled by

3

Chemical Brothers'

"Setting Sun" song

Remodelled by

5

11-12 July 1998

Chemical Brothers'

"Setting Sun" song

Remodelled by

7

11-12 July 1998

Chemical Brothers'

Andrew Owens

"Setting Sun" song

Remodelled by

10

Chemical Brothers'

Andrew Owens

Remodelled by

12

Chemical Brothers'

Andrew Owens

Remodelled by

14

Chemical Brothers'

Andrew Owens

"Setting Sun" song

Based loosely upon

Remodelled by

16

Chemical Brothers'

Andrew Owens

"Setting Sun" song

Based loosely upon

Remodelled by

18

11-12 July 1998

Chemical Brothers'

Andrew Owens

"Setting Sun" song

Based loosely upon

Remodelled by

20

11-12 July 1998

Chemical Brothers'

Andrew Owens

"Setting Sun" song

Based loosely upon

Remodelled by

22

11-12 July 1998

Chemical Brothers'

Andrew Owens

"Setting Sun" song

Based loosely upon

Remodelled by

25

Chemical Brothers'

Andrew Owens

"Setting Sun" song

Based loosely upon

Remodelled by

28

Chemical Brothers'

Andrew Owens

"Setting Sun" song

30

11-12 July 1998

Chemical Brothers'

Andrew Owens

"Setting Sun" song

32

11-12 July 1998

Chemical Brothers'

Andrew Owens

"Setting Sun" song

34

11-12 July 1998

Chemical Brothers'

Andrew Owens

"Setting Sun" song

36

11-12 July 1998

Chemical Brothers'

Andrew Owens

"Setting Sun" song

38

11-12 July 1998

Chemical Brothers'

Andrew Owens

"Setting Sun" song

40

11-12 July 1998

Chemical Brothers'

Andrew Owens

"Setting Sun" song

42

11-12 July 1998

Chemical Brothers'

"Setting Sun" song

Remodelled by

45

11-12 July 1998

Chemical Brothers'

"Setting Sun" song

Remodelled by

47

11-12 July 1998

Chemical Brothers'

Andrew Owens

"Setting Sun" song

Remodelled by

49

11-12 July 1998

Chemical Brothers'

Andrew Owens

"Setting Sun" song

Remodelled by

51

11-12 July 1998

Chemical Brothers'

Andrew Owens

"Setting Sun" song

Remodelled by

53

11-12 July 1998

Chemical Brothers'

Andrew Owens

"Setting Sun" song

Remodelled by

55

11-12 July 1998

Chemical Brothers'

Andrew Owens

"Setting Sun" song

Remodelled by

57

11-12 July 1998

Chemical Brothers'

Andrew Owens

"Setting Sun" song

Remodelled by

59

11-12 July 1998

Chemical Brothers'

Andrew Owens

"Setting Sun" song

Remodelled by

61

11-12 July 1998

Chemical Brothers'

Andrew Owens

"Setting Sun" song

Remodelled by

64

11-12 July 1998

Chemical Brothers'

Andrew Owens

"Setting Sun" song

66

11-12 July 1998

Chemical Brothers'

Andrew Owens

"Setting Sun" song

68

11-12 July 1998

Chemical Brothers'

Andrew Owens

"Setting Sun" song

70

11-12 July 1998

Chemical Brothers'

Andrew Owens

"Setting Sun" song

Based loosely upon

72

11-12 July 1998

Chemical Brothers'

Andrew Owens

"Setting Sun" song

Based loosely upon

73

11-12 July 1998

Chemical Brothers'

Andrew Owens

"Setting Sun" song

Based loosely upon

74

11-12 July 1998

Chemical Brothers'

Andrew Owens

"Setting Sun" song

Based loosely upon

75

11-12 July 1998

Chemical Brothers'

Andrew Owens

"Setting Sun" song

Based loosely upon

76

11-12 July 1998

Chemical Brothers'

Andrew Owens

"Setting Sun" song

Based loosely upon

77

11-12 July 1998

Chemical Brothers'

Andrew Owens

"Setting Sun" song

78

11-12 July 1998

Chemical Brothers'

Andrew Owens

"Setting Sun" song

Based loosely upon

Remodelled by

80

11-12 July 1998

Chemical Brothers'

"Setting Sun" song

Remodelled by

82

11-12 July 1998

Chemical Brothers'

"Setting Sun" song

Remodelled by

83

11-12 July 1998

Chemical Brothers'

"Setting Sun" song

Remodelled by

84

11-12 July 1998

Chemical Brothers'

"Setting Sun" song

Remodelled by

85

11-12 July 1998

Chemical Brothers'

"Setting Sun" song

Remodelled by

87

11-12 July 1998

Chemical Brothers'

"Setting Sun" song

Remodelled by

88

11-12 July 1998

Chemical Brothers'

"Setting Sun" song

Remodelled by

89

11-12 July 1998

Chemical Brothers'

"Setting Sun" song

Remodelled by

92

11-12 July 1998

Chemical Brothers'

"Setting Sun" song

Remodelled by

94

11-12 July 1998

Chemical Brothers'

Andrew Owens

"Setting Sun" song

Remodelled by

96

11-12 July 1998

Chemical Brothers'

Andrew Owens

"Setting Sun" song

Remodelled by

98

11-12 July 1998

Chemical Brothers'

Andrew Owens

"Setting Sun" song

Remodelled by

100

11-12 July 1998

Chemical Brothers'

Andrew Owens

"Setting Sun" song

Remodelled by

102

11-12 July 1998

Chemical Brothers'

Andrew Owens

"Setting Sun" song

Remodelled by

104

11-12 July 1998

Chemical Brothers'

Andrew Owens

"Setting Sun" song

Remodelled by

106

11-12 July 1998

Chemical Brothers'

Andrew Owens

"Setting Sun" song

Remodelled by

108

11-12 July 1998

Chemical Brothers'

Andrew Owens

"Setting Sun" song

Remodelled by

110

11-12 July 1998

Chemical Brothers'

Andrew Owens

"Setting Sun" song

Remodelled by

Detailed description of the musical score for measures 110-111: The score consists of five staves. The top staff, labeled '11-12 July 1998', is a guitar staff with a treble clef and a key signature of one flat, showing a series of chords with 'x' marks indicating fretted notes. The second staff, 'Chemical Brothers'', is a piano staff with a treble clef and one flat, featuring a complex chordal texture. The third staff, 'Andrew Owens', is a piano staff with a bass clef and one flat, showing a melodic line. The fourth staff, '"Setting Sun" song', is a bass staff with a bass clef and one flat, showing a simple melodic line. The fifth staff, 'Remodelled by', is a piano staff with a treble clef and one flat, showing a complex chordal texture with many notes.

112

Chemical Brothers'

"Setting Sun" song

Remodelled by

Detailed description of the musical score for measures 112-113: The score consists of three staves. The top staff, 'Chemical Brothers'', is a piano staff with a treble clef and one flat, showing a complex chordal texture. The middle staff, '"Setting Sun" song', is a bass staff with a bass clef and one flat, showing a simple melodic line. The bottom staff, 'Remodelled by', is a piano staff with a treble clef and one flat, showing a complex chordal texture with many notes.

11-12 July 1998

Chemical Brothers - Setting Sun

♩ = 135,000137

4

8

9

20

24

6

33

36

40

44

48

52

V.S.

56

60

64

68

71

73

75

77

79

83

87

91

95

99

103

107

109

♩ = 135,000137

4

7

11

14

17

20

22

26

29

32

35

38

41

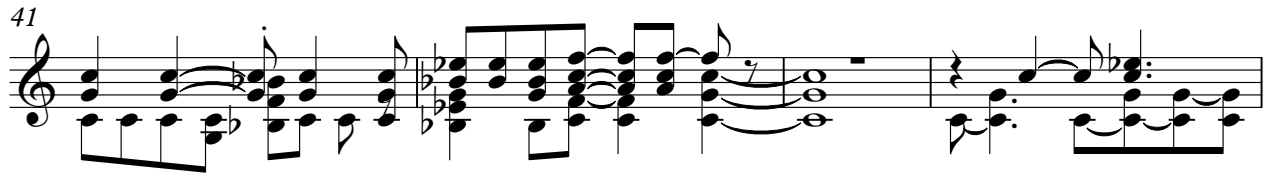

45

48

51

54

57

60

64

67

70

73

76

79

83

86

V.S.

89

93

96

99

102

105

108

110

♩ = 135,000137

8

13

18

23

28

33

38

5

47

51

56

61

66

71

76

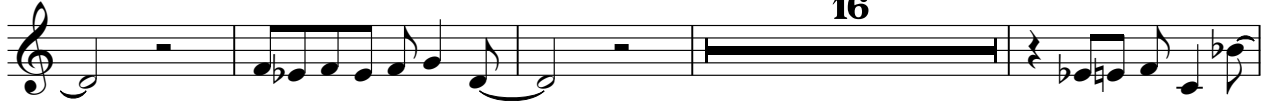

96

101

106

109

"Setting Sun" song

Chemical Brothers - Setting Sun

♩ = 135,000137

3

8

4

17

23

3

31

35

39

43

49

55

V.S.

61

66

70

74

78

82

86

90

96

102

108

Based loosely upon

Chemical Brothers - Setting Sun

♩ = 135,000137

13

20

26

45

74

77

35

Remodelled by

Chemical Brothers - Setting Sun

♩ = 135,000137

5

9

13

17

21

24

88

91

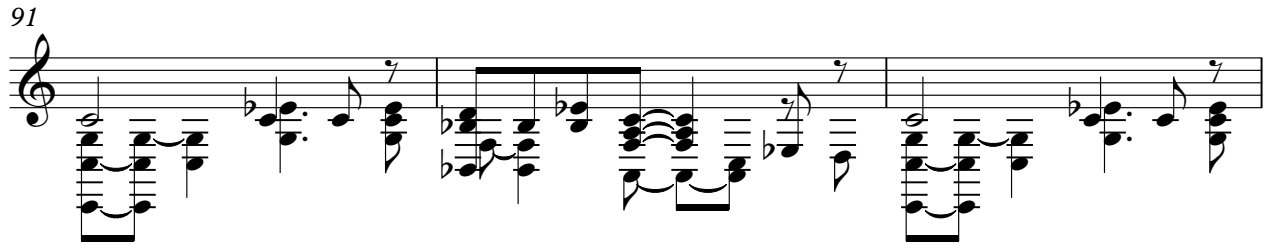

94

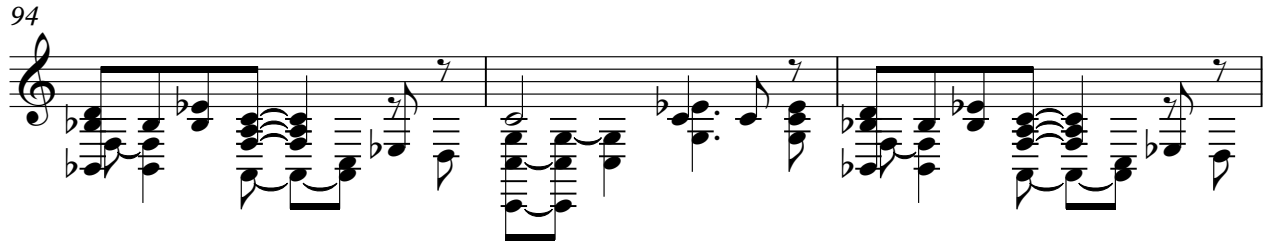

97

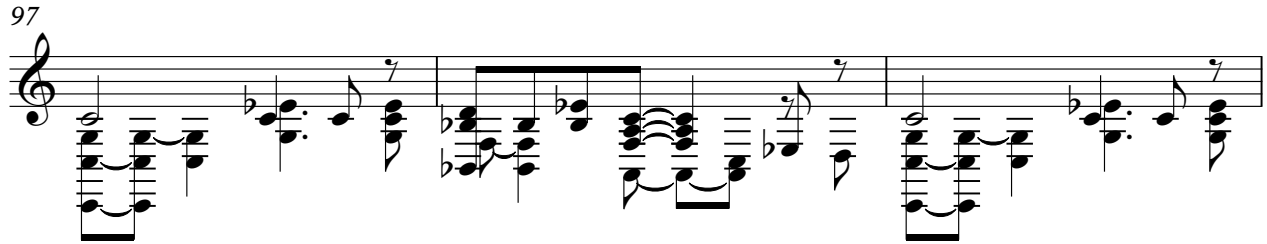

100

103

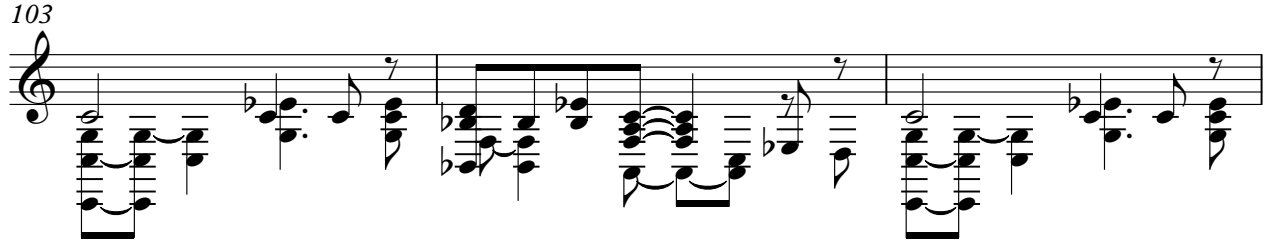

106

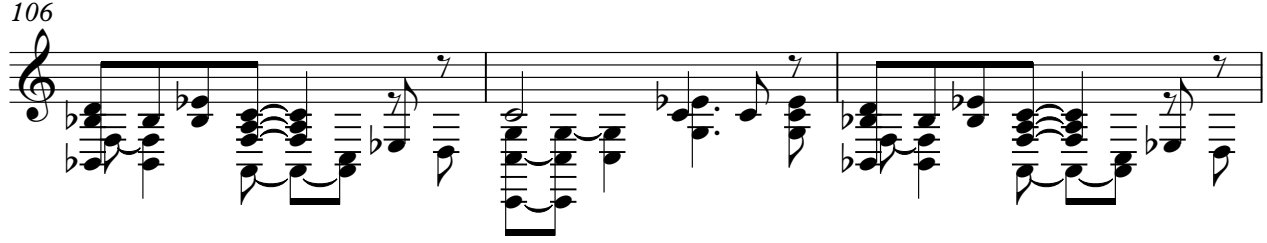

109

