

Tommy Steiner - Die Fisher Von San Juan 2

♩ = 108,003220

Percussion

Jazz Guitar

Electric Bass

Pad 1 (New Age)

FX 4 (Atmosphere)

Solo

Solo

5

Perc.

J. Gtr.

E. Bass

Pad 1

FX 4

Solo

8

Perc.

J. Gtr.

E. Bass

FX 4

Solo

11

Perc.

J. Gtr.

E. Bass

FX 4

Solo

14

Perc.

J. Gtr.

E. Bass

FX 4

Solo

17

Perc.

J. Gtr.

E. Bass

FX 4

Solo

20

Perc.

J. Gtr.

E. Bass

FX 4

Solo

23

Perc.

J. Gtr.

E. Bass

Pad 1

FX 4

26

Perc.

J. Gtr.

E. Bass

Pad 1

FX 4

29

Perc.

J. Gtr.

E. Bass

Pad 1

FX 4

32

Perc.

J. Gtr.

E. Bass

Pad 1

FX 4

35

Perc. J. Gtr. E. Bass Pad 1 FX 4

38

Perc. J. Gtr. E. Bass Pad 1 FX 4

41

Perc.

J. Gtr.

E. Bass

Pad 1

FX 4

44

Perc.

J. Gtr.

E. Bass

Pad 1

FX 4

47

Perc.

J. Gtr.

E. Bass

Pad 1

FX 4

50

Perc.

J. Gtr.

E. Bass

Pad 1

FX 4

53

Perc.

J. Gtr.

E. Bass

Pad 1

FX 4

56

Perc.

J. Gtr.

E. Bass

Pad 1

FX 4

59

Perc.

J. Gtr.

E. Bass

Pad 1

FX 4

61

Perc.

J. Gtr.

E. Bass

Pad 1

FX 4

63

65

68

Perc. J. Gtr. E. Bass Pad 1 FX 4

71

Perc. J. Gtr. E. Bass Pad 1 FX 4

74

77

80

Perc. J. Gtr. E. Bass Pad 1 FX 4

83

Perc. J. Gtr. E. Bass Pad 1 FX 4

86

Perc.

J. Gtr.

E. Bass

Pad 1

FX 4

89

Perc.

J. Gtr.

E. Bass

Pad 1

FX 4

92

Perc.

J. Gtr.

E. Bass

Pad 1

FX 4

95

Perc.

J. Gtr.

E. Bass

Pad 1

FX 4

98

Perc.

J. Gtr.

E. Bass

Pad 1

FX 4

101

Perc.

J. Gtr.

E. Bass

Pad 1

FX 4

103

Perc. J. Gtr. E. Bass Pad 1 FX 4

105

Perc. J. Gtr. E. Bass Pad 1 FX 4

107

Perc.

J. Gtr.

E. Bass

Pad 1

FX 4

110

Perc.

J. Gtr.

E. Bass

Pad 1

FX 4

113

Perc. J. Gtr. E. Bass Pad 1 FX 4

116

Perc. J. Gtr. E. Bass Pad 1 FX 4

119

Perc.

J. Gtr.

E. Bass

Pad 1

FX 4

122

Perc.

J. Gtr.

E. Bass

Pad 1

FX 4

125

Perc. J. Gtr. E. Bass Pad 1 FX 4

128

Perc. J. Gtr. E. Bass Pad 1 FX 4 Solo Solo

130

Perc.

J. Gtr.

E. Bass

Pad 1

FX 4

133

Perc.

J. Gtr.

E. Bass

Pad 1

FX 4

135

137

140

Perc.

J. Gtr.

E. Bass

Pad 1

FX 4

143

Perc.

J. Gtr.

E. Bass

Pad 1

FX 4

145

Perc. J. Gtr. E. Bass Pad 1 FX 4

147

Perc. J. Gtr. E. Bass Pad 1 FX 4

150

Tommy Steiner - Die Fisher Von San Juan 2

Percussion

♩ = 108,003220

4

8

12

16

20

24

28

32

36

40

V.S.

44

48

52

56

59

61

63

66

70

74

Percussion

78

82

86

90

94

98

101

103

105

107

V.S.

110

114

118

122

126

129

133

137

141

145

Percussion

149

150

♩ = 108,003220

4

8

12

16

20

24

28

31

35

38

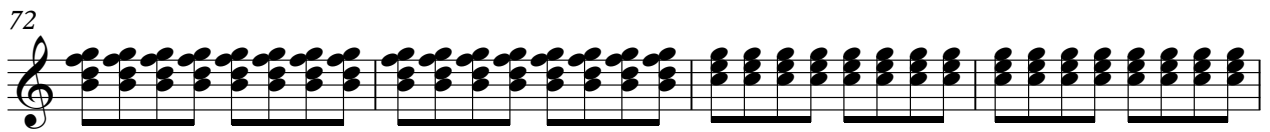
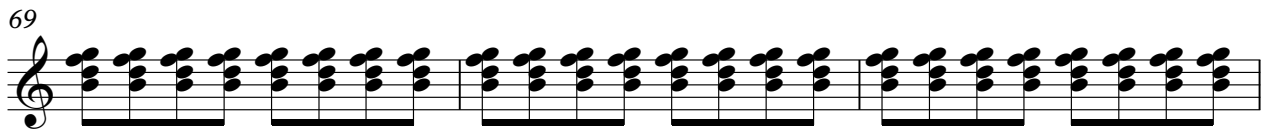
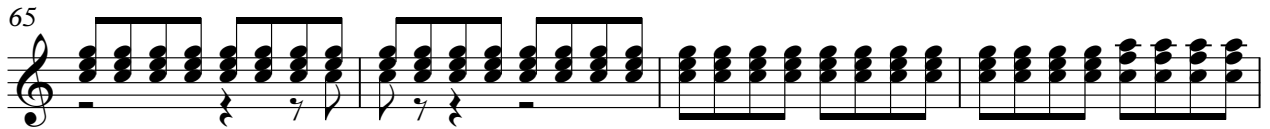
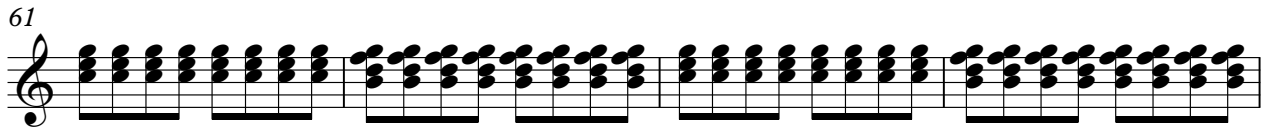
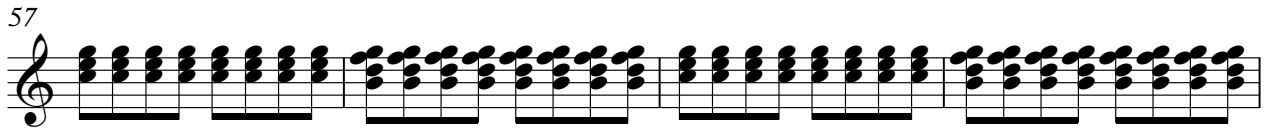
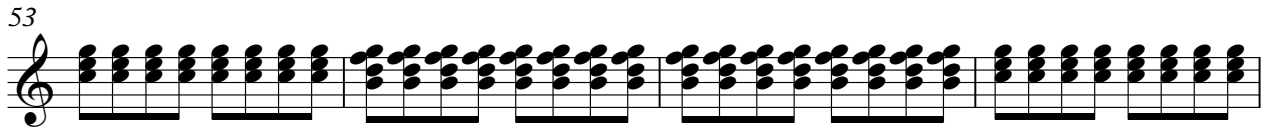
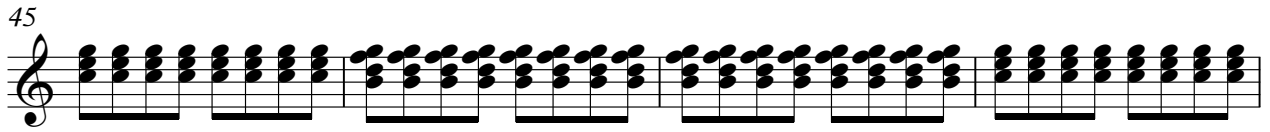

80

83

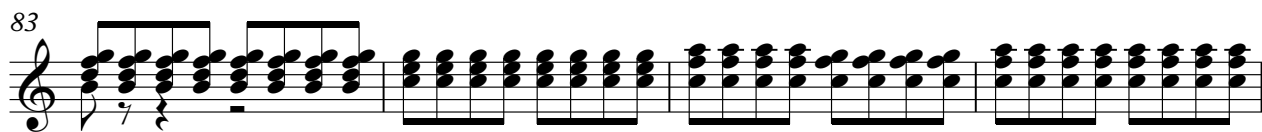

87

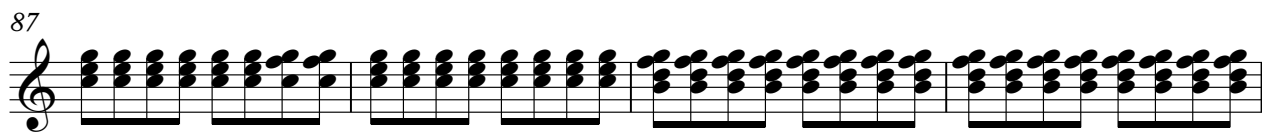

91

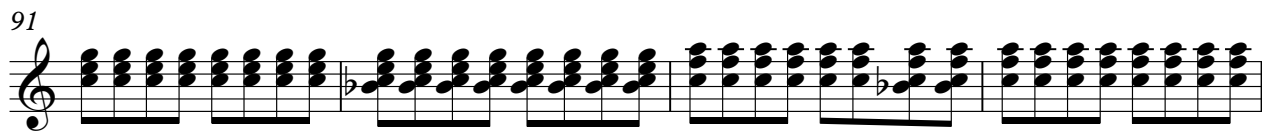

95

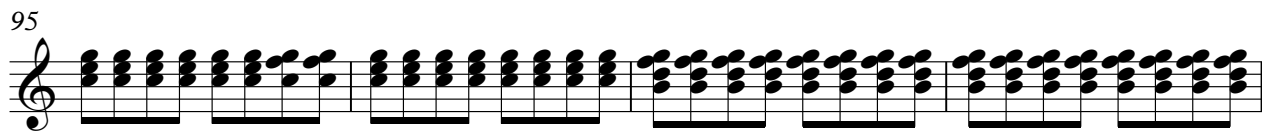

99

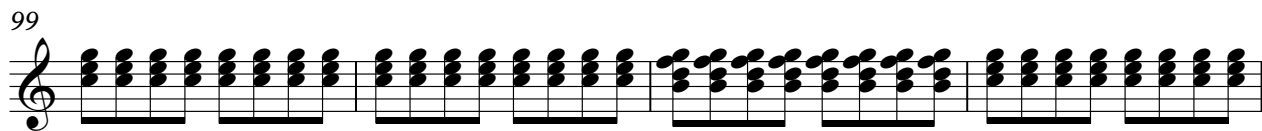

103

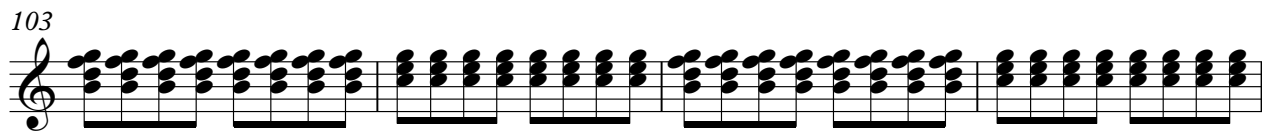

107

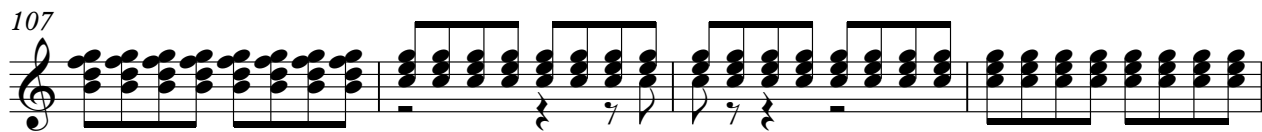

111

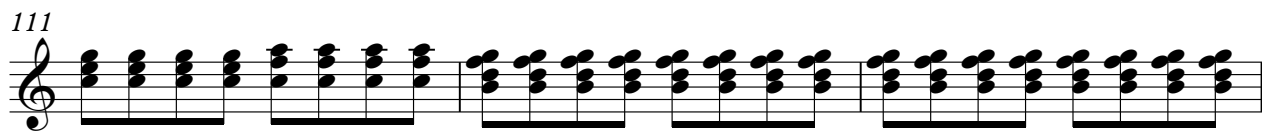

114

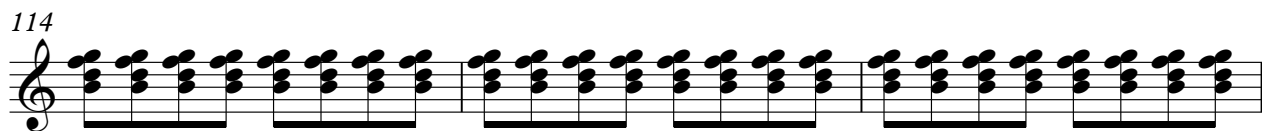

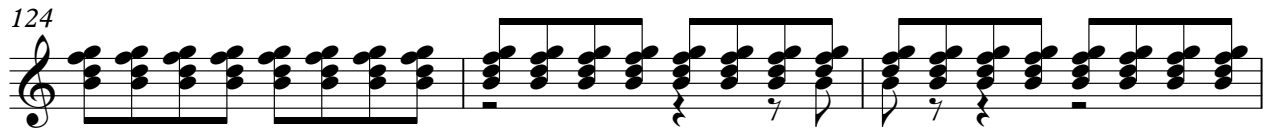
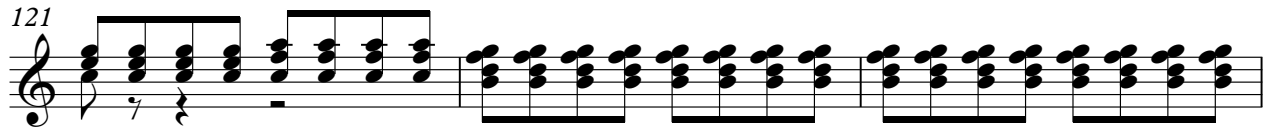
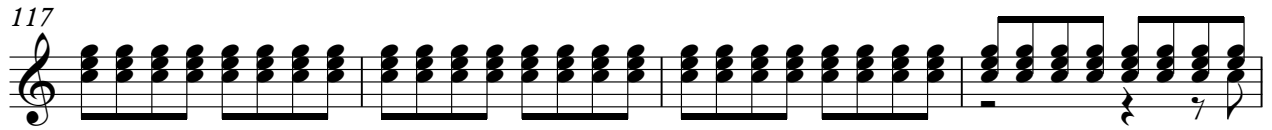

148

Electric Bass

Tommy Steiner - Die Fisher Von San Juan 2

♩ = 108,003220

11

18

24

29

34

39

44

49

54

V.S.

59

64

69

74

79

84

89

94

99

104

♩ = 108,003220

17

23

29

35

40

46

52

58

64

70

Pad 1 (New Age)

75

80

85

91

97

103

110

116

121

126

♩ = 108,003220

6

10

14

18

22

28

34

39

45

V.S.

51

57

64

70

76

81

87

93

99

106

113

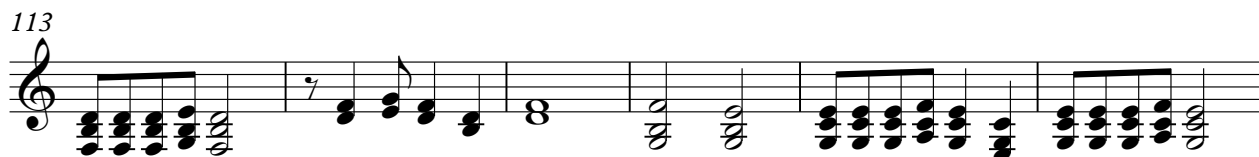

119

124

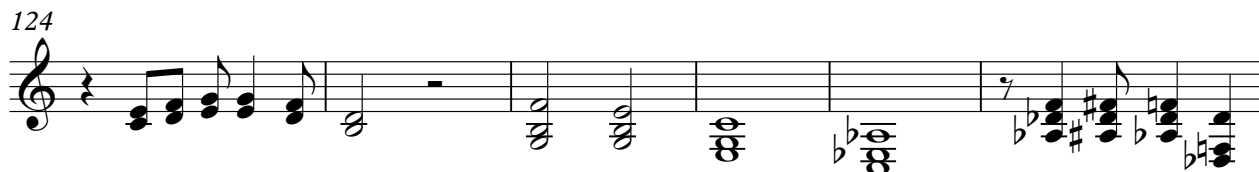

130

135

140

144

148

Solo

Tommy Steiner - Die Fisher Von San Juan 2

♩ = 108,003220

74

76

52 **24**

Tommy Steiner - Die Fisher Von San Juan 2

Solo

♩ = 108,003220

4

10

11

17

18

22

23

105

32

129

21

148