

# Tonico e Tinoco - Anel de Noivado

♩ = 166,930038

15

18

29

32

41

44

53

57

67

70

80

83

92

95

104

107

110

113

116

119

128

131

141

145

155

159

168

171

# Tonico e Tinoco - Anel de Noivado

## Percussion

♩ = 166,930038

5

9

13

17

21

25

29

33

37

V.S.

41

45

49

53

57

61

65

69

73

77

81

85

89

93

97

101

105

109

113

117

V.S.

121

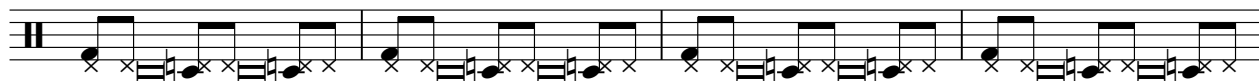

125

129

133

137

141

145

149

153

157

161

165

169

173

176

♩ = 166,930038

7

13

18

24

30

35

40

45

51

57

62

67

72

77

82

87

93

98

103

108

113

118

123

128

133

138

143

148

153

158

163

167

172

176

Kora

Tonico e Tinoco - Anel de Noivado

♩ = 166,930038

7

12

17

22

27

32

37

42

47

V.S.

52

57

62

67

72

77

82

87

92

97

152

157

162

167

172

176

♩ = 166,930038

8

13

19

71

94

3

100

30

12

146

21

172

176

2

# Tonico e Tinoco - Anel de Noivado

Kora

♩ = 166,930038

8

13

20

31

42

51

61

70

81

90

V.S.

Kora

95

103

114

125

136

147

158

169

175

178

Electric Bass

Tonico e Tinoco - Anel de Noivado

♩ = 166,930038

11

21

31

41

51

61

71

81

90

V.S.

100

110

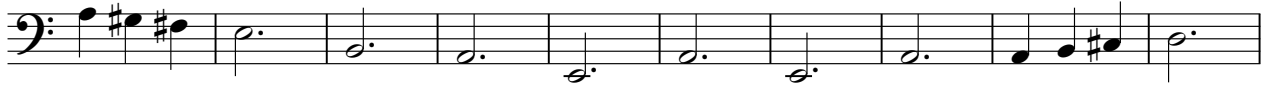

120

131

141

151

161

171

Percussive Organ

Tonico e Tinoco - Anel de Noivado

♩ = 166,930038

8

15

22

31

37

45

V.S.

Percussive Organ

53

62

71

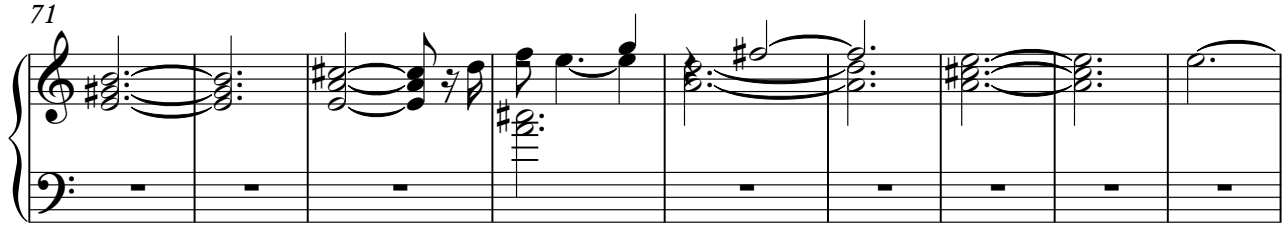

80

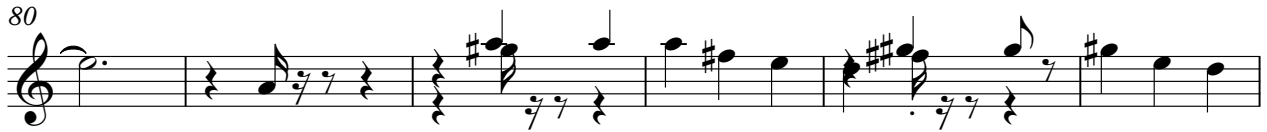

86

93

101

110

117

125

131

140

149

156

Percussive Organ

163

170

175

Percussive Organ

Tonico e Tinoco - Anel de Noivado

♩ = 166,930038

7

18

64

87

6

3

99

64

168

172

6

2