

Tonny Eyk - KINDEREN VOOR KINDEREN IK HEB ZO W/

♩ = 125,000000

Drum

Piano

Bas

Trompet

Flute

Trombone

3

Drum

Piano

Bas

Trompet

Flute

Trombone

5

Drum

Piano

Bas

Gitaar

Melodie

Trompet

Trombone

Orgel

7

13

Drum

Piano

Bas

Gitaar

Melodie

15

Drum

Piano

Bas

Gitaar

Melodie

Trompet

Trombone

17

19

21

Drum

Piano

Bas

Gitaar

Melodie

23

Drum

Piano

Bas

Gitaar

Melodie

25

Drum

Piano

Bas

Gitaar

Melodie

28

Drum

Piano

Bas

Gitaar

Melodie

30

Drum

Piano

Bas

Gitaar

Melodie

32

Drum

Piano

Bas

Gitaar

Melodie

34

36

38

40

42

44

46

48

50

Drum

Piano

Bas

Gitaar

Melodie

52

Drum

Piano

Bas

Gitaar

Melodie

54

Drum

Piano

Bas

Gitaar

Melodie

56

Drum

Piano

Bas

Gitaar

Melodie

58

Drum

Piano

Bas

Gitaar

Melodie

60

Drum

Piano

Bas

Gitaar

Melodie

62

64

66

68

70

72

74

76

78

Drum

Piano

Bas

Gitaar

Trompet

Trombone

85

Drum

94

Drum

103

Drum

108

Drum

Tonny Eyk - KINDEREN VOOR KINDEREN IK HEB ZO

Drum

♩ = 125,000000

5

9

13

17

21

25

29

33

37

V.S.

41

45

49

53

57

61

65

69

73

77

♩ = 125,000000

V.S.

15

17

19

22

27

32

35

37

39

41

43

45

V.S.

47

50

55

60

63

65

67

69

71

73

75

77

♩ = 125,000000

6
9
12
15
18
21
26
31
35

72

75

77

34

Tonny Eyk - KINDEREN VOOR KINDEREN IK HEB ZO

Gitaar

♩ = 125,000000

5

8

11

14

17

20

24

28

31

34

V.S.

37

40

43

46

49

53

57

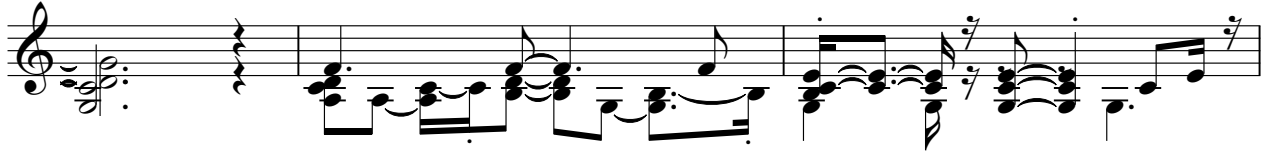

60

63

66

69

72

75

77

34

Tonny Eyk - KINDEREN VOOR KINDEREN IK HEB ZO

Melodie

♩ = 125,000000

4

8

12

15

19

23

28

32

35

39

V.S.

Trompet

Tonny Eyk - KINDEREN VOOR KINDEREN IK HEB ZO

♩ = 125,000000

2

8

6

17

18

38

6 18

64

6

73

4 34

Flute

Tonny Eyk - KINDEREN VOOR KINDEREN IK HEB ZO

♩ = 125,000000

3

4

108

Trombone

Tonny Eyk - KINDEREN VOOR KINDEREN IK HEB ZO

♩ = 125,000000

2

9

6

18

18

6

44

18

65

6

74

4

34

Orgel

Tonny Eyk - KINDEREN VOOR KINDEREN IK HEB ZO

♩ = 125,000000

4

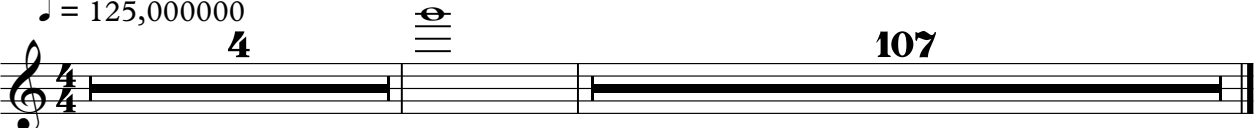

107