

Tony And Ely - Piu Bella Cosa

♩ = 112,000061
Melody

Panpipes

Drums

Percussion

Steel gt

Jazz Guitar

12str gt

Jazz Guitar

12str gt

Clean gt

Electric Guitar

Clean gt

Electric Guitar

Overd.gt

7-string
Electric Guitar

Fretl.bs

5-string Fretless
Electric Bass

Choir ah

Alto

Organ 3

Rock Organ

Slow str

Synth Strings

Fantasia

Pad 1 (New Age)

♩ = 112,000061
Voice oh

FX 5 (Brightness)

Piano 1

Solo

7

Perc.

J. Gtr.

J. Gtr.

E. Gtr.

E. Bass

Syn. Str.

FX 5

Solo

10

Pan.

Perc.

J. Gtr.

J. Gtr.

E. Gtr.

E. Bass

Syn. Str.

Pad 1

FX 5

Solo

13

Pan. Perc. J. Gtr. E. Bass Solo

16

Pan. Perc. J. Gtr. E. Bass Solo

19

Pan. Perc. J. Gtr. E. Gtr. E. Gtr. E. Bass A.

22

25

28

Pan. Perc. J. Gtr. J. Gtr. E. Gtr. E. Bass Syn. Str. Solo

31

Pan. Perc. J. Gtr. J. Gtr. E. Bass Syn. Str. Solo

34

Pan.

Perc.

J. Gtr.

J. Gtr.

E. Gtr.

E. Gtr.

E. Bass

A.

Organ

Syn. Str.

Pad 1

Solo

37

Pan.

Perc.

J. Gtr.

J. Gtr.

E. Gtr.

E. Gtr.

E. Bass

A.

Organ

Syn. Str.

40

Pan. Perc. J. Gtr. J. Gtr. E. Gtr. E. Gtr. E. Bass A. Organ Syn. Str. FX 5

43

Pan. Perc. J. Gtr. E. Gtr. E. Gtr. E. Bass A. Organ Syn. Str. FX 5

46

Pan.
Perc.
J. Gtr.
E. Gtr.
E. Gtr.
E. Bass
Organ
Syn. Str.

49

Pan.
Perc.
J. Gtr.
E. Gtr.
E. Gtr.
E. Bass
Organ
Syn. Str.
FX 5
Solo

52

Pan.

Perc.

J. Gtr.

E. Gtr.

E. Gtr. T A B 2 3 4 1 4 3

E. Bass

Organ

FX 5

55

Pan.

Perc.

J. Gtr.

E. Gtr.

E. Gtr. T A B 4 3 3 3

E. Bass

A.

Solo

59

63

66

69

72

Pan. Perc. J. Gtr. J. Gtr. E. Gtr. E. Gtr. E. Bass A. Organ Syn. Str. Pad 1 Solo

75

Pan.

Perc.

J. Gtr.

J. Gtr.

E. Gtr.

E. Gtr.

E. Bass

A.

Organ

Syn. Str.

FX 5

Solo

78

81

85

Pan. Perc. J. Gtr. E. Gtr. E. Gtr. E. Bass Organ FX 5 Solo

88

Pan. Perc. J. Gtr. E. Gtr. E. Gtr. E. Bass A. Organ FX 5

91

94

97

Perc.

J. Gtr.

E. Gtr.

E. Gtr.

E. Bass

Organ

Syn. Str.

100

Pan.

Perc.

J. Gtr.

E. Gtr.

E. Gtr.

E. Gtr.

E. Bass

Organ

Syn. Str.

FX 5

Solo

103

Pan. Perc. J. Gtr. E. Gtr. E. Gtr. (TAB) E. Bass A. Organ FX 5

106

Pan. Perc. J. Gtr. E. Gtr. E. Gtr. (TAB) E. Bass A. Solo

109

112

115

Pan.
Perc.
J. Gtr.
E. Gtr.
E. Gtr.
E. Bass
A.
Organ
Syn. Str.

118

Pan.
Perc.
J. Gtr.
E. Gtr.
E. Gtr.
E. Bass
A.
Organ
Syn. Str.

121

Tony And Ely - Piu Bella Cosa

Panpipes

♩ = 112,000061

Melody

10

V.S.

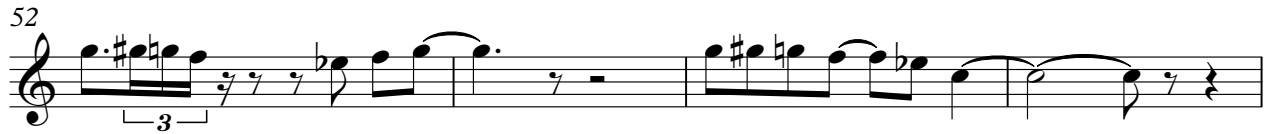

Tony And Ely - Piu Bella Cosa

Percussion

♩ = 112,000061
Drums

5

8

10

12

14

16

18

20

22

24

V.S.

Percussion

Percussion

46

48

50

52

54

56

58

61

63

65

V.S.

87

89

91

93

95

97

99

101

103

105

V.S.

107

110

112

114

116

118

120

121

♩ = 112,000061
Steel gt

18

23

9

36

41

27

72

75

46

♩ = 112,000061
12str gt

6

12 **14** **2**

32 **27**

61 **60**

♩ = 112,000061
12str gt 6

11

15

19

23

27

31

35

39

43

89

93

97

101

105

110

114

118

♩ = 112,000061
Clean gt

6

11

8

25

9

40

46

51

54

57

10

69

76

82

86

89

93

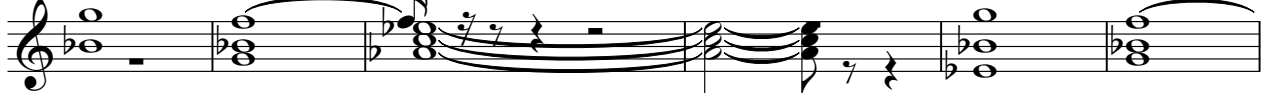

99

103

106

111

116

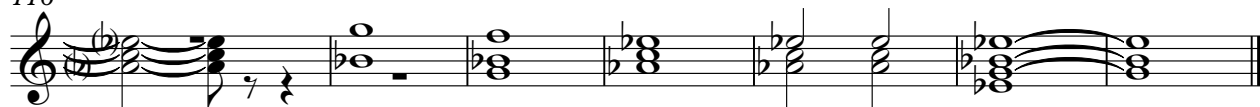

Electric Guitar

Tony And Ely - Piu Bella Cosa

♩ = 112,000061

Clean gt

19

23

27

8

38

42

2

47

22

72

76

2

80

11

45

49

53

57

61

65

69

73

77

81

85

89

93

97

101

105

109

113

116

119

Tony And Ely - Piu Bella Cosa

Alto

♩ = 112,000061
Choir ah

18

22

35

40

46

61

69

74

80

93

2

Alto

113

117

119

Tony And Ely - Piu Bella Cosa

Synth Strings

♩ = 112,000061
Slow str 4

4

11 16

32

40

49 10

64

72

80 8

94 8

2

109

Synth Strings

114

Pad 1 (New Age)

Tony And Ely - Piu Bella Cosa

♩ = 112,000061
Fantasia

9 23

35 28 3

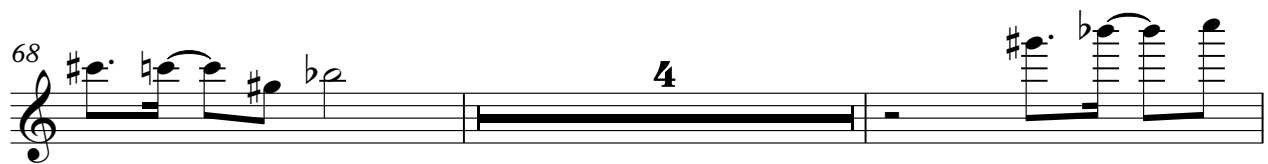

68 4

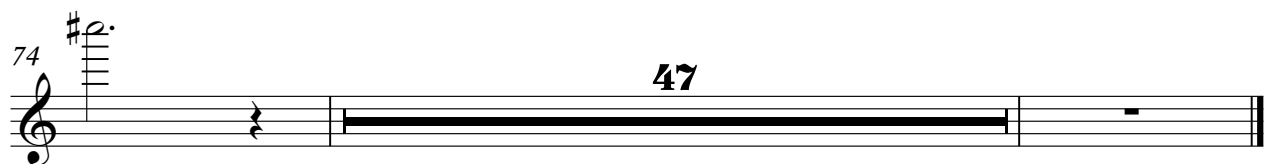

74 47

FX 5 (Brightness)

Tony And Ely - Piu Bella Cosa

♩ = 112,000061

Voice oh

2

11 **31** **5**

51 **22**

78 **5**

89 **12**

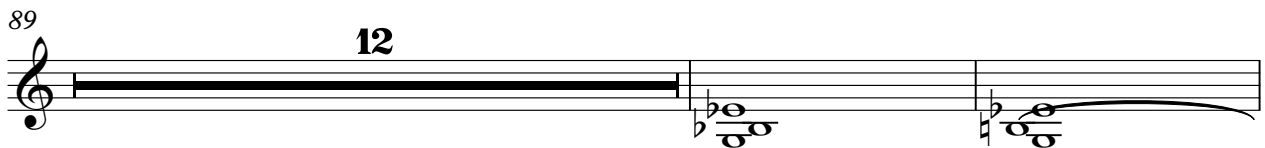

103 **17**

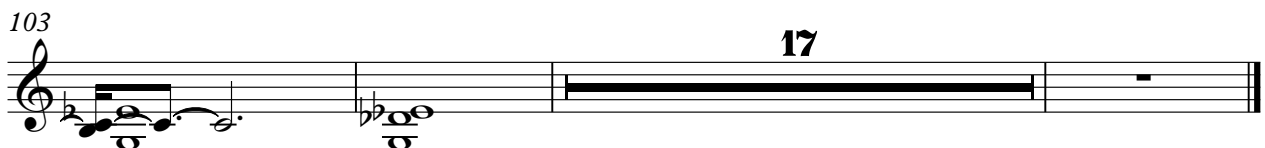

Tony And Ely - Piu Bella Cosa

Solo

♩ = 112,000061
Piano 1

6

11

18

30

49

61

68

76

93

108

6

8

14

6

2

8

6

7

6

13