

Tony And Ely - Un Altra Te

♩ = 87,000023

Drums

Percussion

Clean gt

Solo

Fretless

Warm pad

Solo

Melody

Solo

Organ

Overd gt

Solo

Folk gt

Solo

Choir

Solo

Kalimba

Solo

Bright

Solo

Reverse

Solo

Taiko

Solo

Fingered

Solo

7

Perc.

Solo

Solo

Solo

Solo

Solo

Solo

12

Perc.

Solo

Solo

Solo

Solo

15

Perc.

Solo

Solo

Solo

Solo

18

Perc.

Solo

Solo

Solo

Solo

Solo

21

Perc.

Solo

Solo

Solo

Solo

Solo

24

Perc. 

Solo 

Solo 

Solo 

Solo 

Solo 

||

27

Perc. 

Solo 

Solo 

Solo 

Solo 

Solo 

||

30

Perc. 

Solo 

Solo 

Solo 

Solo 

Solo 

33 Perc. Solo Solo Solo Solo Solo Solo Solo Solo Solo Solo

36 Perc. Solo Solo Solo Solo Solo Solo Solo Solo Solo Solo

39 Perc. Solo Solo Solo Solo Solo Solo Solo Solo Solo Solo

42

Perc. Solo Solo Solo Solo Solo Solo Solo Solo

44

Perc. Solo Solo Solo Solo Solo Solo Solo Solo

47

Perc.

Solo

Solo

Solo

Solo

Solo

Solo

50

Perc.

Solo

Solo

Solo

Solo

Solo

Solo

53

Perc.

Solo

Solo

Solo

Solo

Solo

Solo

56 7

Perc. 

Solo 

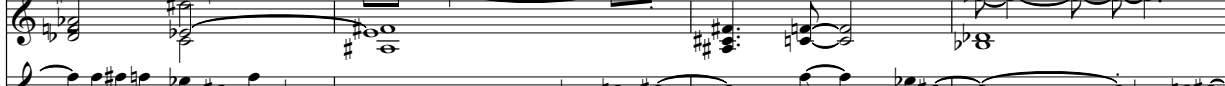
Solo 

Solo 

Solo 

Solo 

Solo 

60

Perc. 

Solo 

Solo 

Solo 

Solo 

Solo 

Solo 

Solo 

63

Perc.

Solo

Solo

Solo

Solo

Solo

Solo

Solo

Solo

66

Perc.

Solo

Solo

Solo

Solo

Solo

Solo

Solo

Solo

69 9

Perc.

Solo

Solo

Solo

Solo

Solo

Solo

Solo

Solo

71

Perc.

Solo

Solo

Solo

Solo

Solo

Solo

Solo

74

Perc. 

Solo 

Solo 

Solo 

Solo 

Solo 

Solo 

||

77

Perc. 

Solo 

Solo 

Solo 

Solo 

Solo 

Solo 

||

80

Perc. 

Solo 

Solo 

Solo 

Solo 

Solo 

Solo 

83 Perc. Solo Solo Solo Solo Solo Solo Solo Solo

86 Perc. Solo Solo Solo Solo Solo Solo Solo Solo

89 Perc. Solo Solo Solo Solo Solo Solo Solo Solo

93 Perc. Solo Solo Solo Solo Solo Solo

97 Perc. Solo Solo Solo Solo Solo Solo

100 Perc. Solo Solo Solo Solo Solo Solo

Tony And Ely - Un Altra Te

Percussion

♩ = 87,000023
Drums 2

10

15

19

23

27

31

35

39

43

V.S.

47

51

55

59

63

66

70

74

78

82

Percussion

86

90

94

98

101

Tony And Ely - Un Altra Te

Solo

♩ = 87,000023
Clean gt

17 2

22

25 2

30

34

37

41 6

89

92

96

98

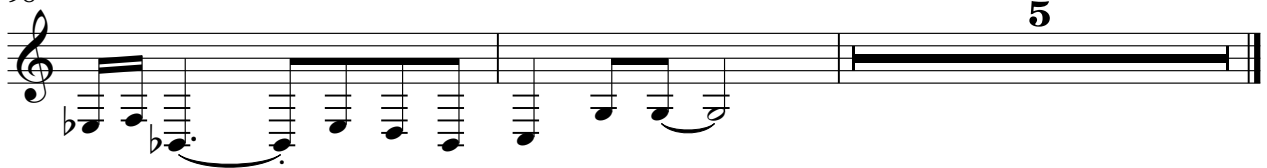

5

Solo

Tony And Ely - Un Altra Te

$\text{♩} = 87,000023$
Fretless **2**

8 93

Tony And Ely - Un Altra Te

Solo

♩ = 87,000023
Warm pad **11**

11

18

26

33

39

46

52

58

65

71

V.S.

77

83

89

95

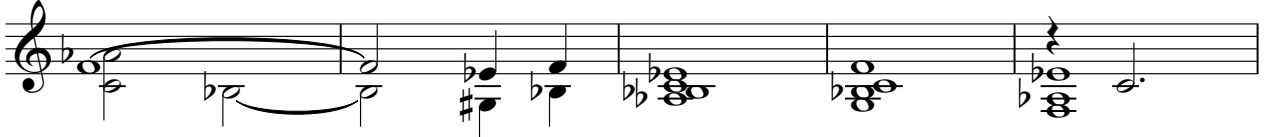

100

Tony And Ely - Un Altra Te

Solo

♩ = 87,000023

Melody

18

23

28

33

37

41

45

49

54

58

4

65

69

73

77

81

85

7

96

4

102

Tony And Ely - Un Altra Te

Solo

♩ = 87,000023
Organ

42

44

48

52

58

64

69

71

75

82

V.S.

2

Solo

89

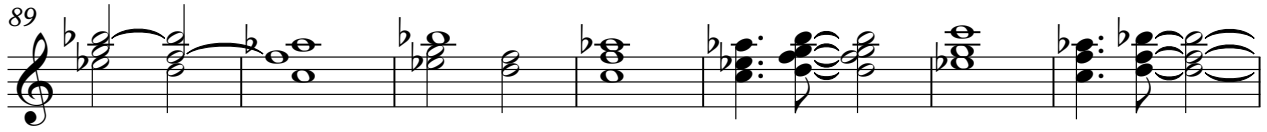

96

Solo

Tony And Ely - Un Altra Te

♩ = 87,000023
Overd gt

35 2

40

44 21 3

68 13

85

89

91 12

Tony And Ely - Un Altra Te

Solo

♩ = 87,000023

Folk gt

10

V.S.

V.S.

78

80

83

85

88

91

94

97

99

Tony And Ely - Un Altra Te

Solo

♩ = 87,000023
Choir

9

29

33

44

68

73

Solo

Tony And Ely - Un Altra Te

♩ = 87,000023
Kalimba

61

63

41

Tony And Ely - Un Altra Te

Solo

♩ = 87,000023
Bright **2**

6

10

15

18 **44**

64 **35**

100 **3**

Solo

Tony And Ely - Un Altra Te

♩ = 87,000023
Reverse

2 3 97

Solo

Tony And Ely - Un Altra Te

♩ = 87,000023
Taiko

8

Tony And Ely - Un Altra Te

Solo

♩ = 87,000023

Fingered **11**

V.S.

99
