

# Cher - All or nothing

♩ = 134,000061

- Electric Piano:** A complex part with multiple voices in both treble and bass clefs, featuring chords and melodic lines.
- Synth Strings:** A melodic line with sustained notes and some dynamics markings.

At the bottom of the page, the tempo marking is repeated: ♩ = 134,000061.

5

Perc.

E. Gtr.

E. Pno.

Syn. Str.

Lead 8

8

Alto Sax.

Perc.

E. Gtr.

E. Bass

E. Pno.

Rev. Cym.

Syn. Str.

Lead 8

Vc.

11

Alto Sax.

Perc.

E. Bass

Syn. Str.

Vc.

14

Alto Sax.  
Perc.  
E. Bass  
Syn. Str.  
Vc.

17

Alto Sax.  
Perc.  
E. Bass  
E. Pno.  
Syn. Str.  
Lead 8  
Vc.

19

Alto Sax.

Perc.

E. Bass

E. Pno.

Rev. Cym.

Syn. Str.

Lead 8

Vc.

22

Alto Sax.

Perc.

E. Bass

E. Pno.

Syn. Str.

Vc.

25

Alto Sax.  
Perc.  
E. Bass  
E. Pno.  
Syn. Str.  
Vc.

28

Alto Sax.  
Perc.  
E. Bass  
E. Pno.  
Syn. Str.  
Vc.

30

Alto Sax.  
Perc.  
E. Bass  
E. Pno.  
Syn. Str.  
Vc.

33

Alto Sax.  
Perc.  
E. Bass  
E. Pno.  
Syn. Str.  
Vc.

36

Alto Sax.  
Perc.  
E. Gtr.  
E. Bass  
E. Pno.  
Syn. Str.  
Vc.

39

Perc.  
E. Gtr.  
E. Bass  
Syn. Str.  
Vc.

41

Alto Sax.  
Perc.  
E. Gtr.  
E. Bass  
Rev. Cym.  
Syn. Str.  
Vc.

43

Alto Sax.  
Perc.  
E. Bass  
Syn. Str.  
Vc.

46

Alto Sax.

Perc.

E. Bass

Syn. Str.

Vc.

49

Alto Sax.

Perc.

E. Bass

E. Pno.

Syn. Str.

Lead 8

Vc.

51

Alto Sax.  
Perc.  
E. Bass  
E. Pno.  
Rev. Cym.  
Syn. Str.  
Lead 8  
Vc.

54

Alto Sax.  
Perc.  
E. Bass  
E. Pno.  
Syn. Str.  
Orch. Hit  
Vc.

57

Alto Sax.  
Perc.  
E. Bass  
E. Pno.  
Syn. Str.  
Orch. Hit  
Vc.

60

Alto Sax.  
Perc.  
E. Bass  
E. Pno.  
Syn. Str.  
Orch. Hit  
Vc.

62

Alto Sax.  
Perc.  
E. Bass  
E. Pno.  
Syn. Str.  
Orch. Hit  
Vc.

65

Alto Sax.  
Perc.  
E. Bass  
E. Pno.  
Syn. Str.  
Orch. Hit  
Vc.

68

Alto Sax.

Perc.

E. Gtr.

E. Bass

E. Pno.

Syn. Str.

Orch. Hit

Vc.

71

Perc.

E. Gtr.

E. Bass

Syn. Str.

Vc.

73

75

77

79

Perc.

E. Gtr.

E. Bass

Syn. Str.

81

Perc.

E. Bass

E. Pno.

Syn. Str.

Lead 8

Vc.

83

Perc. E. Bass E. Pno. Syn. Str. Lead 8 Vc.

85

Alto Sax. Perc. E. Bass E. Pno. Rev. Cym. Syn. Str. Orch. Hit Lead 8 Vc.

87

Alto Sax.

Perc.

E. Bass

E. Pno.

Syn. Str.

Orch. Hit

Lead 8

Vc.

89

Alto Sax.  
Perc.  
E. Bass  
E. Pno.  
Rev. Cym.  
Syn. Str.  
Orch. Hit  
Vc.

92

Alto Sax.  
Perc.  
E. Bass  
E. Pno.  
Syn. Str.  
Orch. Hit  
Vc.

96

Alto Sax.  
Perc.  
E. Bass  
E. Pno.  
Syn. Str.  
Orch. Hit  
Vc.

99

Alto Sax.  
Perc.  
E. Bass  
E. Pno.  
Syn. Str.  
Orch. Hit  
Vc.

102

Alto Sax.  
Perc.  
E. Bass  
E. Pno.  
Syn. Str.  
Orch. Hit  
Vc.

105

Alto Sax.  
Perc.  
E. Bass  
E. Pno.  
Rev. Cym.  
Syn. Str.  
Orch. Hit  
Vc.

108

Alto Sax.  
Perc.  
E. Bass  
E. Pno.  
Syn. Str.  
Orch. Hit  
Vc.

111

Alto Sax.  
Perc.  
E. Bass  
E. Pno.  
Rev. Cym.  
Syn. Str.  
Orch. Hit  
Vc.

114

Alto Sax.  
Perc.  
E. Bass  
E. Pno.  
Syn. Str.  
Orch. Hit  
Vc.

117

Alto Sax.  
Perc.  
E. Bass  
E. Pno.  
Syn. Str.  
Orch. Hit  
Vc.

120

Alto Sax.  
Perc.  
E. Bass  
E. Pno.  
Rev. Cym.  
Syn. Str.  
Orch. Hit  
Vc.

122

Perc.  
E. Bass  
E. Pno.  
Syn. Str.  
Vc.

125

Perc. E. Bass E. Pno. Syn. Str. Vc.

128

Perc. E. Bass E. Pno. Syn. Str. Vc.

130

Perc. E. Bass E. Pno. Syn. Str. Vc.

133

Perc.

E. Bass

E. Pno.

Syn. Str.

Vc.

136

Alto Sax.

Perc.

E. Gtr.

E. Bass

E. Pno.

Rev. Cym.

Syn. Str.

Orch. Hit

Lead 8

Vc.

Alto Saxophone

Cher - All or nothing

♩ = 134,000061

9

14

20

25

30

34

37

3

42

47

53

58

63

68

87

92

97

102

Alto Saxophone

107

112

117

17

Percussion

Cher - All or nothing

♩ = 134,000061

2

7

10

13

16

19

22

25

28

31

V.S.

34

37

40

43

46

49

52

55

58

61

Percussion

64

67

70

73

77

81

84

87

89

Percussion

124

127

130

133

136

Electric Guitar

Cher - All or nothing

♩ = 134,000061

5 28

38

28

71

3

78

58

5-string Electric Bass

Cher - All or nothing

♩ = 134,000061

8

12

16

20

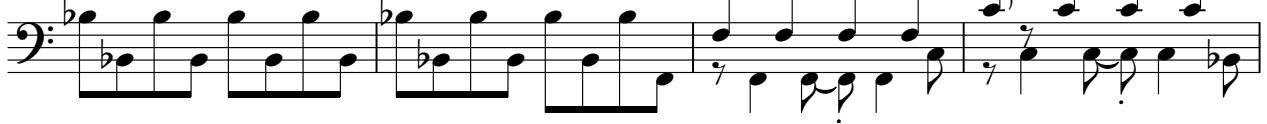

24

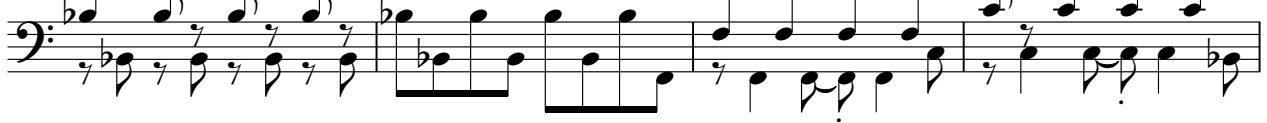

28

32

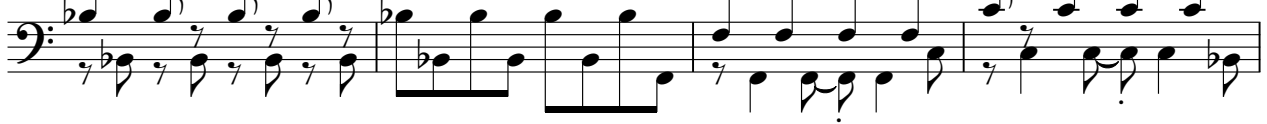

36

40

44

V.S.

48

52

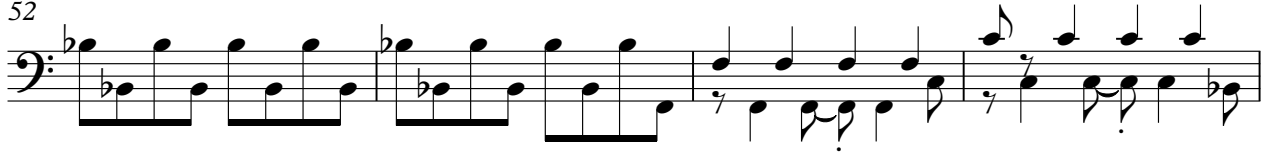

56

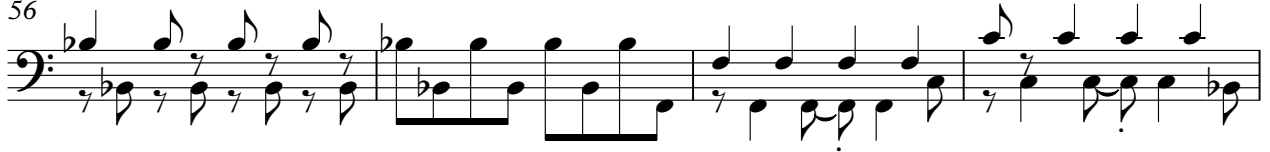

60

64

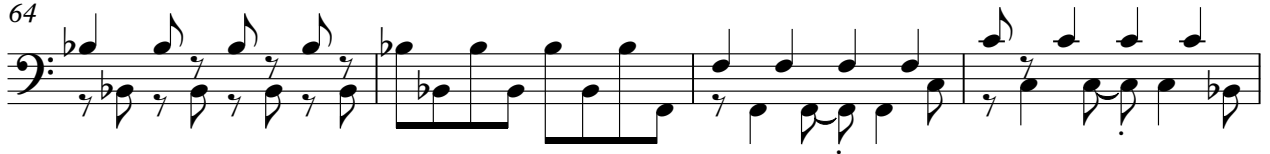

68

72

75

77

79

81

84

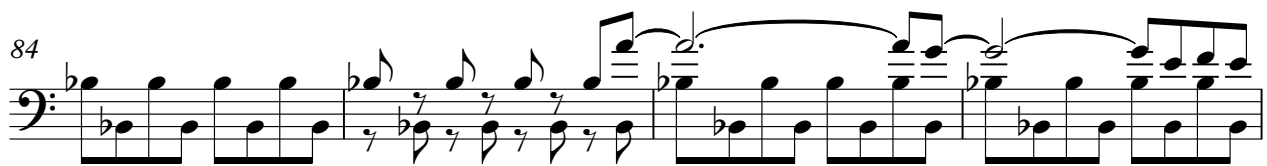

88

94

98

102

106

110

114

118

V.S.

122

126

130

134

136

Electric Piano

Cher - All or nothing

♩ = 134,000061

49

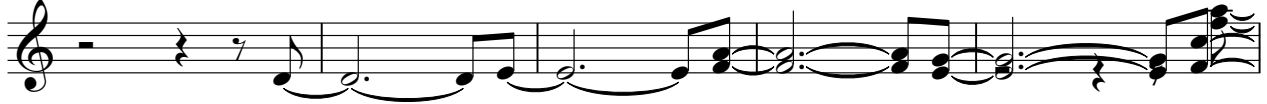

54

58

63

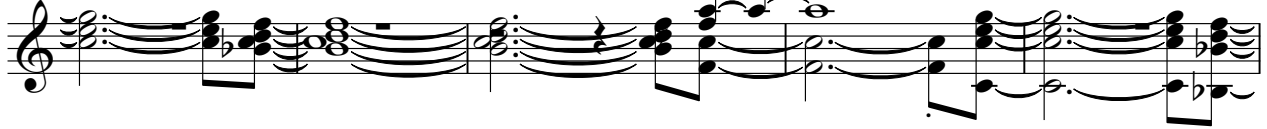

68

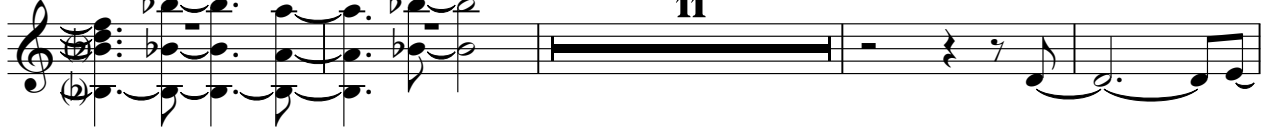

83

89

93

98

103

109

114

119

124

129

134

Reverse Cymbals

Cher - All or nothing

♩ = 134,000061

7 11

22

19 11

54

19 11 3

89

15 7

113

7 16

Synth Strings

Cher - All or nothing

♩ = 134,000061

6

12

17

22

28

34

40

46

51

V.S.

57

63

69

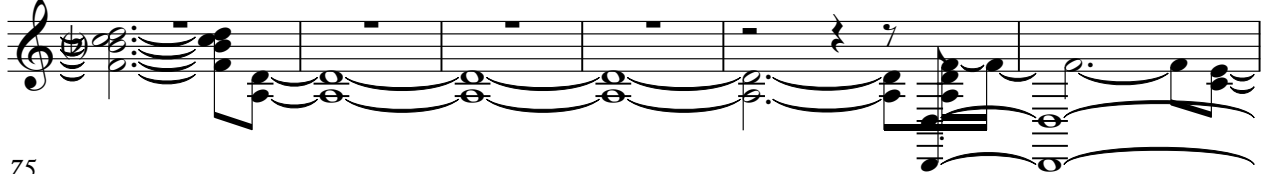

75

80

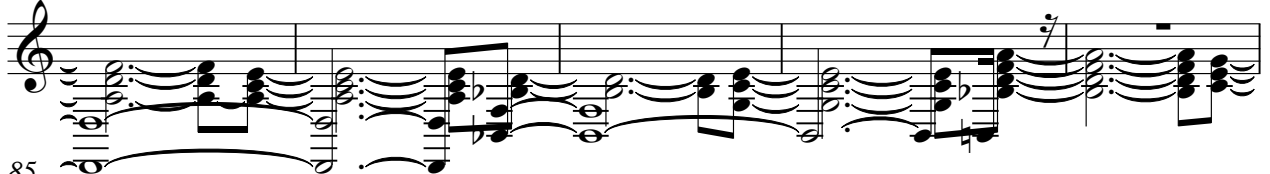

85

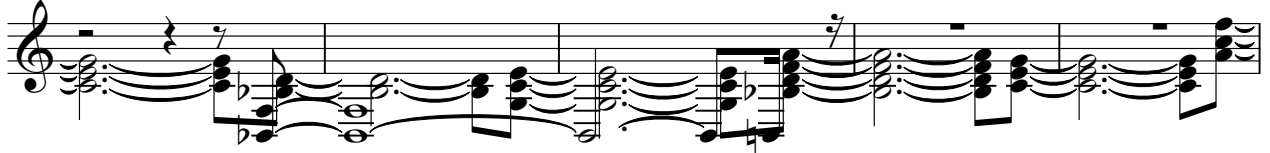

90

96

102

108

114

120

126

132

♩ = 134,000061

53

57

62

3

69

15

88

93

98

103

3

110

116

120

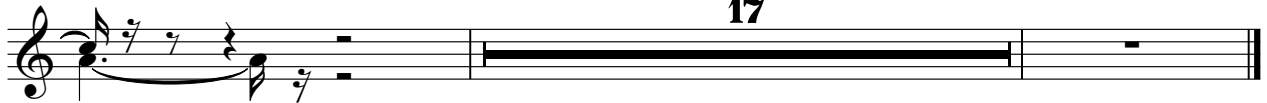

Lead 8 (Bass + Lead)

Cher - All or nothing

♩ = 134,000061

4

8

18

21

28

51

28

81

84

87

49

Violoncello

Cher - All or nothing

♩ = 134,000061  
8

14

20

25

30

36

41

46

52

57

2

V.S.

2  
62  
Violoncello  
68  
73  
7  
83  
89  
94  
99  
104  
109  
114

119

Violoncello

124

129

134
