

Tony Christie - I Did What I Did For Maria 1

♩ = 121,000191
drums

Percussion

Vibes

Vibraphone

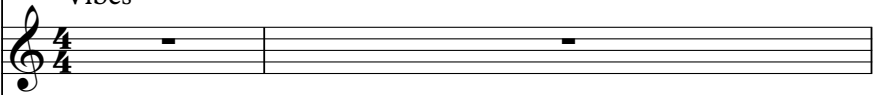

guitar

Jazz Guitar

bass

Electric Bass

BRASS

Tape Sampler Keyboard [Brass]

fl.,che

Pad 1 (New Age)

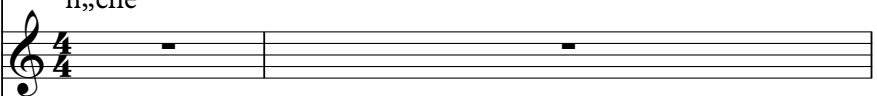

♩ = 121,000191
strings

Viola

piano

Solo

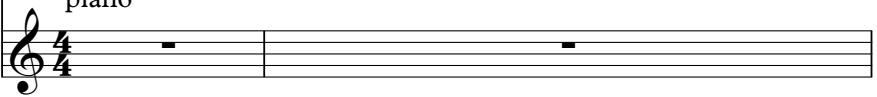

3

5

7

9

11

13

15

17

19

21

23

25

27

29

31

Perc. 

Vib. 

J. Gtr. 

E. Bass 

Tape Smp. Brs 

Vla. 

Solo 

33

Perc. 

Vib. 

J. Gtr. 

E. Bass 

Tape Smp. Brs 

Vla. 

Solo 

35

37

39

Perc.

Vib.

J. Gtr.

E. Bass

Tape Smp. Brs

Vla.

Solo

41

Perc.

J. Gtr.

E. Bass

Tape Smp. Brs

Vla.

43

45

47

49

51

53

55

57

59

61

63

65

67

Perc.

Vib.

J. Gtr.

E. Bass

Tape Smp. Brs

Vla.

Solo

69

71

73

75

77

79

81

83

85

87

89

91

93

95

97

99

101

Perc.

Vib.

J. Gtr.

E. Bass

Tape Smp. Brs

Vlna.

Solo

103

Perc.

J. Gtr.

E. Bass

Tape Smp. Brs

Vlna.

105

Perc.

J. Gtr.

E. Bass

Tape Smp. Brs

Vla.

111

Perc.

120

Perc.

129

Perc.

138

Perc.

147

Perc.

156

Perc.

165

Perc.

174

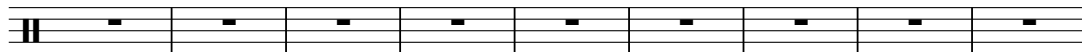
Perc. 

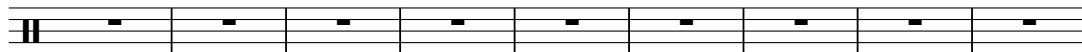

183

Perc. 

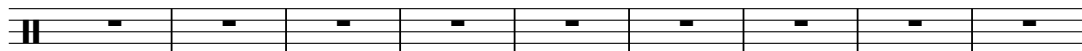

192

Perc. 

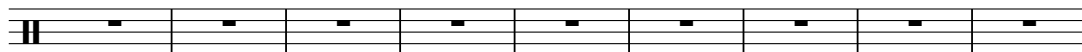

201

Perc. 

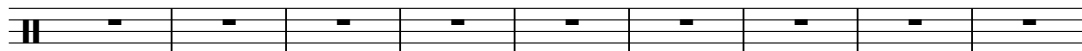

210

Perc. 

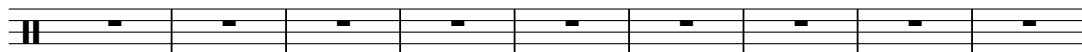

219

Perc. 

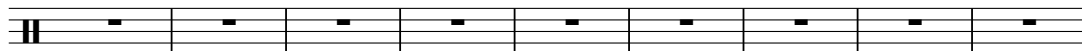

228

Perc. 

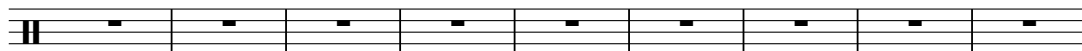

237

Perc. 

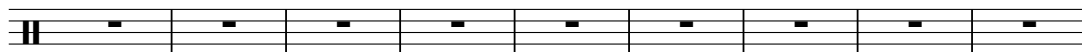

246

Perc. 

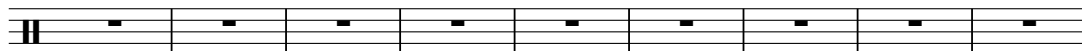

255

Perc. 

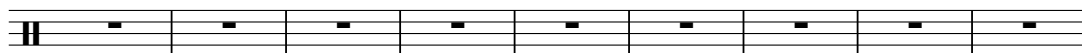

264

Perc. 

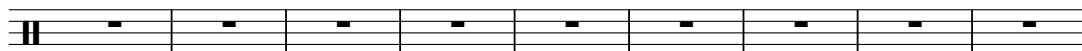

273

Perc. 

282

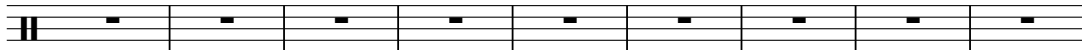
Perc. 

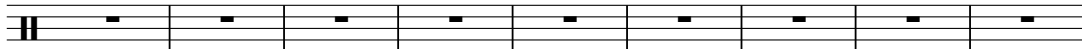

291

Perc. 

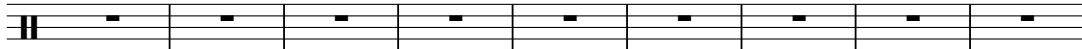

300

Perc. 

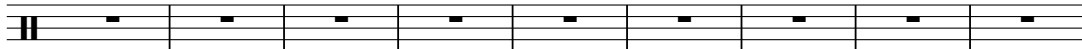

309

Perc. 

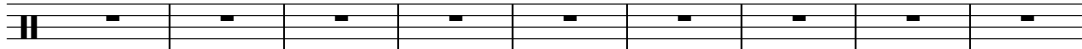

318

Perc. 

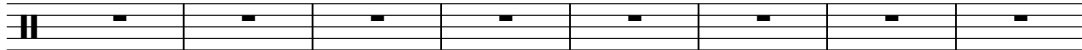

327

Perc. 

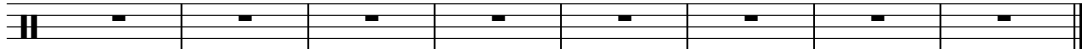

335

Perc. 

Tony Christie - I Did What I Did For Maria 1

Percussion

♩ = 121,000191
drums

V.S.

32

35

38

41

44

47

50

53

56

59

Percussion

62

65

68

71

74

77

80

83

86

89

V.S.

Percussion

92

95

98

101

104

106

236

Vibraphone

Tony Christie - I Did What I Did For Maria 1

♩ = 121,000191
Vibes

21

24

27

30

34

37

39

10

51

54

57

61

64

67

71

74

86

89

92

96

99

102

240

♩ = 121,000191
guitar

5

8

11

14

17

20

23

26

29

V.S.

32

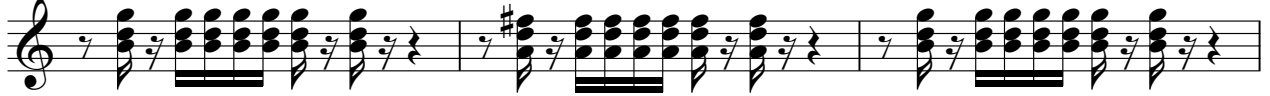

35

38

41

44

47

50

53

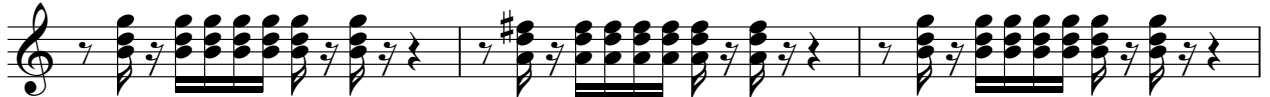

56

59

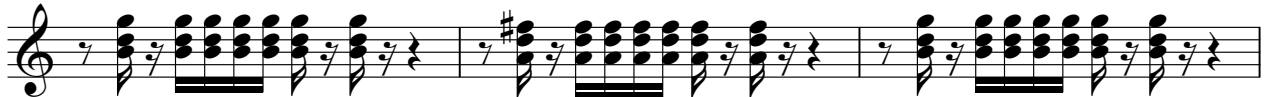

62

65

68

71

74

77

80

83

86

89

92

95

98

101

104

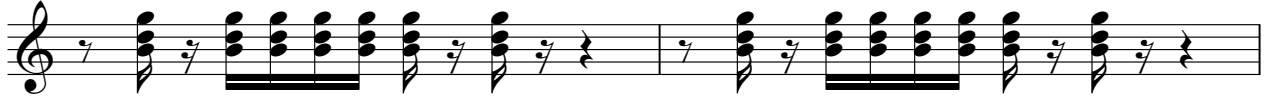

106

Tony Christie - I Did What I Did For Maria 1

Electric Bass

♩ = 121,000191

bass

V.S.

34

37

40

43

46

49

53

57

61

64

67

70

73

76

79

82

85

88

91

94

97

100

103

105

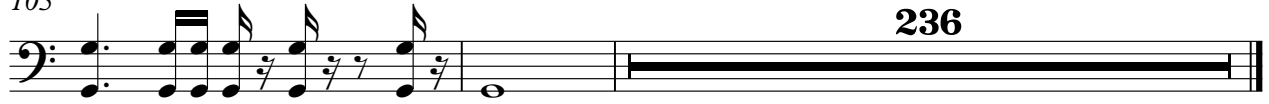

236

Tape Sampler Keyboard [Brass] Tony Christie - I Did What I Did For Maria 1

♩ = 121,000191
BRASS

10

15

20

10

33

37

40

18

61

65

68

72

75

78

90

93

97

100

103

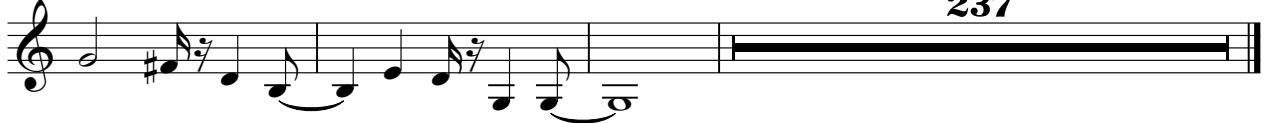

♩ = 121,000191
fl.,che

68

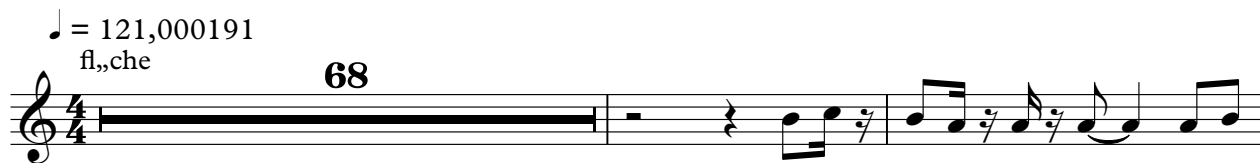

71

74

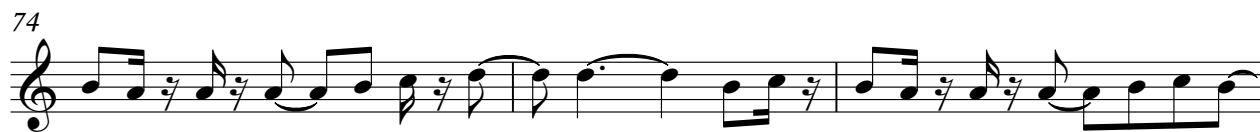

77

265

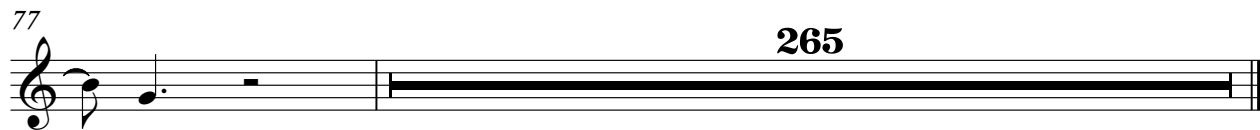

Tony Christie - I Did What I Did For Maria 1

Viola

♩ = 121,000191
strings

10

19

28

37

46

55

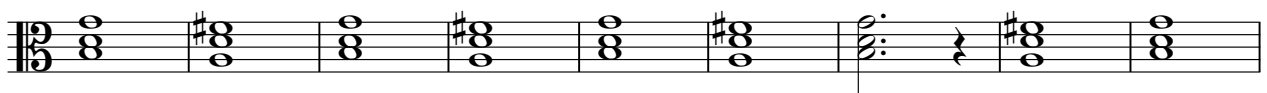

64

73

82

V.S.

2

Viola

91

100

106

236

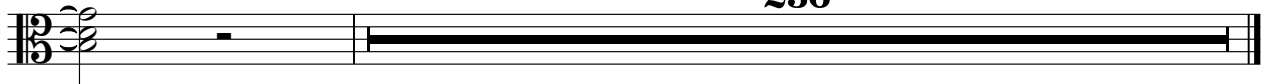

Tony Christie - I Did What I Did For Maria 1

Solo

♩ = 121,000191
piano

5

10

14

7

24

27

30

34

37

39

2

43

47

51

54

57

60

64

67

79

83

87

90

93

97

100

102

240