

# Tony Christie - I Did What I Did For Maria 2

♩ = 124,000252

Trompete  
Trompete  
Trompeten

Bass Drum  
Bass Dru

Snare  
HH

HH  
Crash

Crash

Tambourin  
Tamb

Piano

Gitarre  
Bass

Hörner  
Fl.,che

Fl.,che  
Chor

♩ = 124,000252

Strings

Ges./Pian  
Ges./Pia

4

Trompete

Bass Dru

Snare

HH

Gitarre

Bass

Fl.,che

7

Bass Dru

Snare

HH

Gitarre

Bass

Fl.,che

Ges./Pia

9

Bass Dru

Snare

HH

Gitarre

Bass

Fl.,che

Ges./Pia

11

Bass Dru

Snare

HH

Gitarre

Bass

Fl.,che

Ges./Pia

13

Bass Dru

Snare

HH

Gitarre

Bass

Fl.,che

Ges./Pia

15

Trompete

Bass Dru

Snare

HH

Tamb

Gitarre

Bass

Fl.,che

Ges./Pia

Detailed description of the musical score: The score is for a jazz ensemble. It consists of nine staves. The Trompete staff (top) has a treble clef and a key signature of one sharp (F#). It starts with a whole rest in measure 15, then plays a melodic line: quarter note G4 (with F#), eighth note A4, quarter note B4, quarter note C5, quarter note B4, eighth note A4, quarter note G4. The Bass Drum staff has a double bar line and plays a steady eighth-note pattern. The Snare staff has a double bar line and plays a pattern of eighth notes followed by quarter notes. The Hi-Hat staff has a double bar line and plays a steady eighth-note pattern marked with 'x'. The Tambourine staff has a double bar line and plays a pattern of quarter notes. The Guitar staff has a treble clef and plays a melodic line with a sharp sign. The Bass staff has a bass clef and plays a melodic line with a sharp sign. The Flute/Clarinet staff has a treble clef and plays a sustained chord. The Vocal/Piano staff has a treble clef and plays a melodic line with a sharp sign.

18

Trompete

Bass Dru

Snare

HH

Tamb

Gitarre

Bass

H'erner

Fl.,che

21

23

26

29

The musical score for page 29 consists of the following parts:

32

Trompete

Bass Dru

Snare

HH

Tamb

Gitarre

Bass

H'rner

Fl,,che

Chor

Strings

Ges./Pia

34

Trompete

Bass Dru

Snare

HH

Tamb

Gitarre

Bass

H'rner

Fl,,che

Chor

Strings

Ges./Pia

36

38

Trompete

Bass Dru

Snare

HH

Tamb

Gitarre

Bass

H'rner

Fl,,che

Chor

Strings

Ges./Pia

40

42

Bass Dru

Snare

HH

Piano

Gitarre

Bass

Fl.,che

Ges./Pia

44

Bass Dru

Snare

HH

Piano

Gitarre

Bass

Fl.,che

Ges./Pia

46

Bass Dru

Snare

HH

Piano

Gitarre

Bass

Fl,,che

Ges./Pia

48

50

53

56

58

Trompete

Bass Dru

Snare

HH

Tamb

Gitarre

Bass

H'rner

Fl,,che

Chor

Strings

Ges./Pia

60

62

64

66

68

Trompete

Bass Dru

Snare

HH

Tamb

Piano

Gitarre

Bass

H'erner

Fl.,che

70

Bass Dru

Snare

HH

Tamb

Piano

Gitarre

Bass

Hörner

Fl.,che

73

75

Bass Dru

Snare

HH

Piano

Gitarre

Bass

Fl.,che

Ges./Pia

77

79

81

83

85

87

89

91

93

- Trompete**: Treble clef, playing a rhythmic pattern of eighth notes with a key signature of one sharp (F#).
- Bass Dru**: Drum set notation with a bass drum line (D) and a snare line (S).
- Snare**: Drum set notation for the snare drum.
- HH**: Drum set notation for hi-hats, indicated by 'x' marks.
- Tamb**: Drum set notation for a tambourine, indicated by 'o' marks.
- Gitarre**: Treble clef, playing a rhythmic pattern of chords.
- Bass**: Bass clef, playing a melodic line with eighth notes.
- H'rner**: Treble clef, playing a single note.
- Fl,,che**: Treble clef, playing a melodic line with a long slur.
- Chor**: Treble clef, playing a melodic line with eighth notes.
- Strings**: Bass clef, playing a melodic line with eighth notes.
- Ges./Pia**: Treble clef, playing a melodic line with eighth notes.

95

97

99

101

103

Trompete

Bass Dru

Snare

HH

Tamb

Gitarre

Bass

H'rner

Fl,,che

Chor

Strings

Ges./Pia

105

Trompete

Bass Dru

Snare

HH

Tamb

Gitarre

Bass

H'rner

Fl,,che

Chor

Strings

Ges./Pia

107

109

110

83

87

92

96

101

105

109

# Tony Christie - I Did What I Did For Maria 2

Bass Dru

♩ = 124,000252

Bass Drum  
Bass Dru2

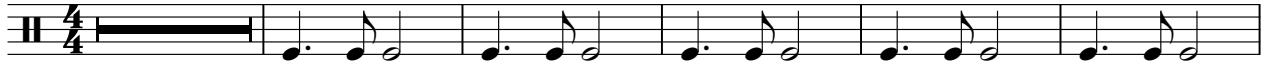

8

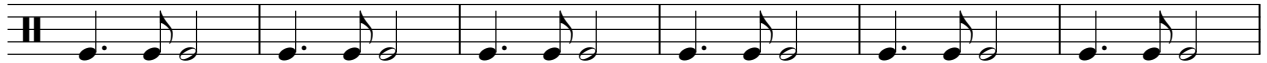

14

19

24

29

35

40

46

52

V.S.

58

63

68

72

77

83

88

93

98

103

# Tony Christie - I Did What I Did For Maria 2

Snare

♩ = 124,000252

Snare **2**

8

14

19

25

31

37

43

49

55

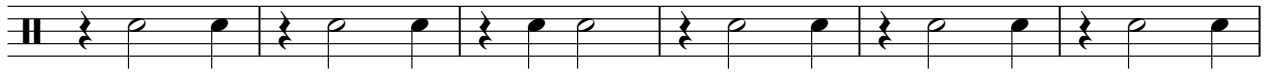

V.S.

61

67

73

79

85

91

97

103

108

# Tony Christie - I Did What I Did For Maria 2

HH

♩ = 124,000252

HH **2**

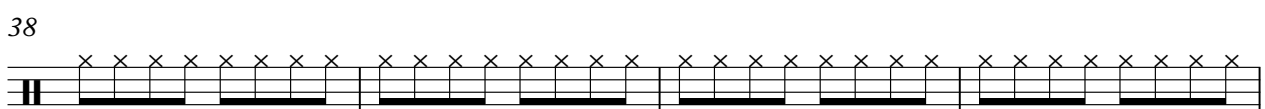
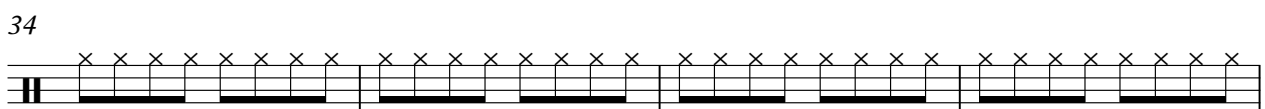
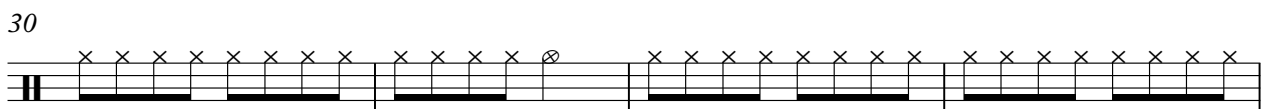
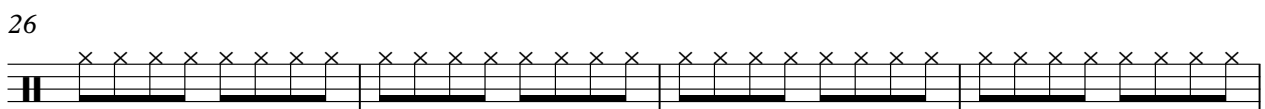
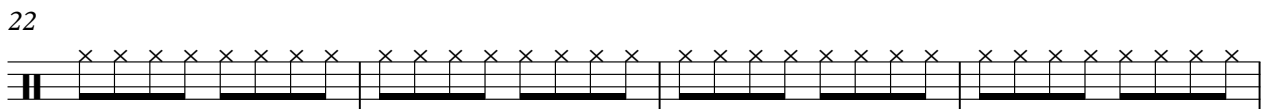
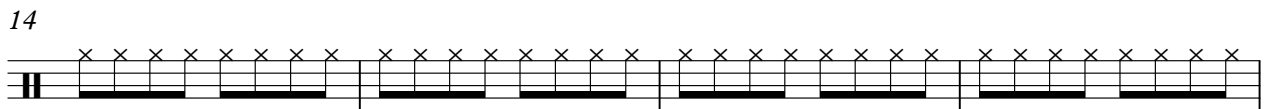
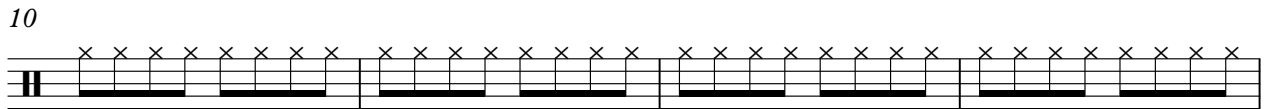
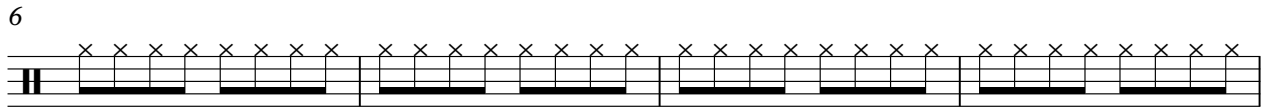

V.S.

2

# HH

42

46

50

54

58

62

66

70

75

79

83

87

91

95

99

103

107

Tony Christie - I Did What I Did For Maria 2

Crash

♩ = 124,000252  
Crash

**90**

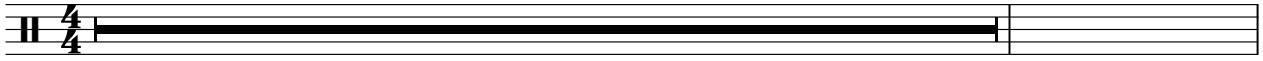

92

**7**

**13**

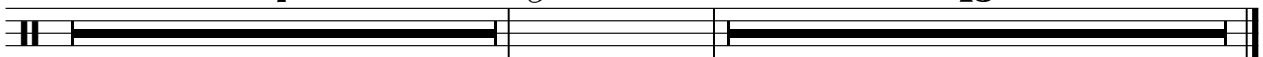

Tamb

Tony Christie - I Did What I Did For Maria 2

♩ = 124,000252

Tamb  
Tambourin

15

|| 4/4 | [rest] | ♩ | ♩ | ♩ | ♩ | ♩ | ♩ | ♩ | ♩ | ♩ | ♩ | ♩ | ♩ | ♩ |

20

|| ♩ | ♩ | ♩ | ♩ | ♩ | ♩ | ♩ | ♩ | ♩ | ♩ |

26

|| ♩ | ♩ | ♩ | ♩ | ♩ | ♩ | ♩ | ♩ | ♩ | ♩ |

32

34

36

38

9

50

56

60

62

64

67

69

74

85

87

89

92

94

96

99

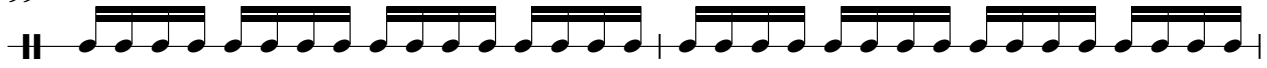

101

103

105

108

Tony Christie - I Did What I Did For Maria 2

Piano

♩ = 124,000252  
Piano **40**

44

48 **16**

66

69

72

V.S.

76

80

Tony Christie - I Did What I Did For Maria 2

Gitarre

♩ = 124,000252

Gitarre 2

6

9

12

15

19

23

27

31

35

V.S.

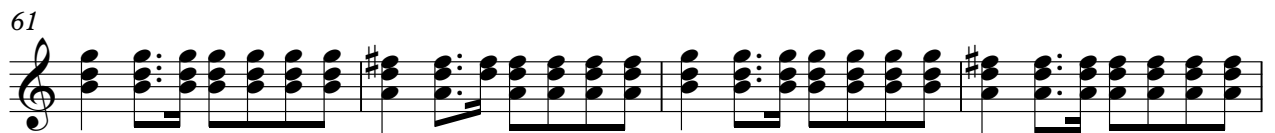
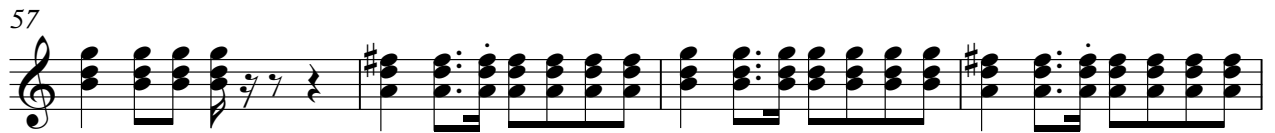
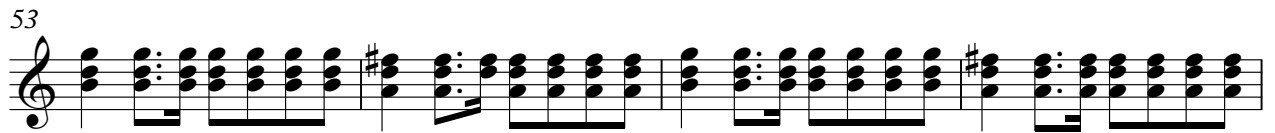
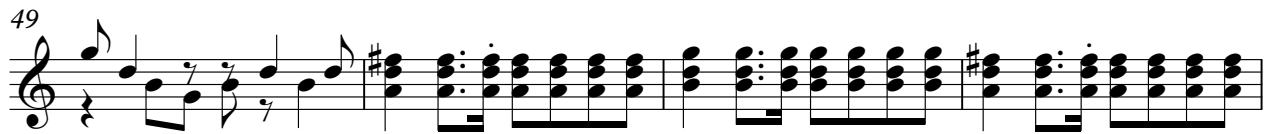

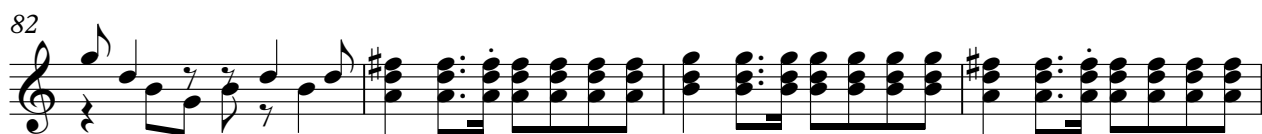

Tony Christie - I Did What I Did For Maria 2

Bass

♩ = 124,000252

Bass

2

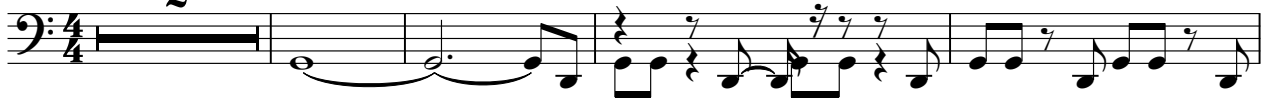

7

10

13

17

21

25

29

33

37

V.S.

41

44

47

51

55

59

63

67

71

74

77

80

84

88

92

96

100

104

108

Tony Christie - I Did What I Did For Maria 2

Hörn

♩ = 124,000252  
Hörn

17 2

24 4

35

41 13

60 3

69 9

84

91

98

105

V.S.

2

Hörner

109

Tony Christie - I Did What I Did For Maria 2

Fl.,che

♩ = 124,000252  
Fl.,che 2

11

20

29

37

45

54

62

70

79

V.S.

2

Fl.,che

88

96

104

108

Tony Christie - I Did What I Did For Maria 2

Chor

♩ = 124,000252  
Chor

30

34

38 10

53

59

63 16

82

86

90

94

V.S.

2

Chor

98

102

105

Tony Christie - I Did What I Did For Maria 2

Strings

♩ = 124,000252  
Strings

30

34

38

58

62

66

82

85

89

93

V.S.

2

Strings

97

101

105

109

41

45

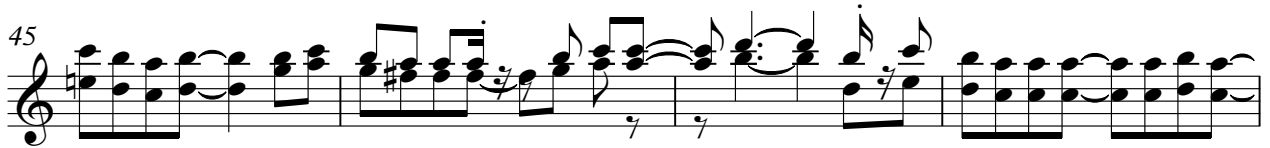

49

53

57

61

65

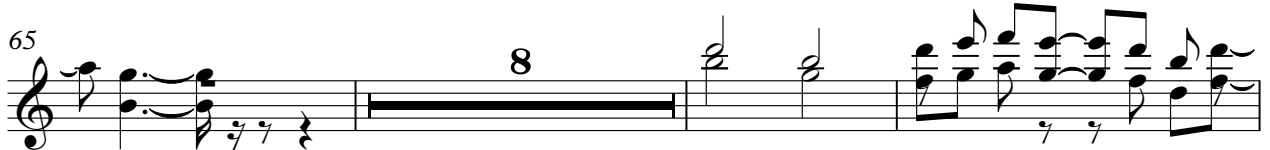

76

80

84

88

92

96

100

104

6