

♩ = 96,000000

Panpipes

Percussion

Vibraphone

Jazz Guitar

Jazz Guitar

Jazz Guitar

Fretless Electric Bass

♩ = 96,000000

Synth Strings

SOMEBROK

Solo

4

Pan. Perc. Vib. J. Gtr. J. Gtr. J. Gtr. E. Bass Syn. Str.

7

Pan. Perc. Vib. J. Gtr. J. Gtr. E. Bass Syn. Str. Solo

10

Pan. Perc. Vib. J. Gtr. J. Gtr. E. Bass Solo

13

Pan. Perc. Vib. J. Gtr. J. Gtr. J. Gtr. E. Bass Syn. Str. Solo

16

Pan.

Perc.

Vib.

J. Gtr.

J. Gtr. #8

J. Gtr.

E. Bass

Syn. Str.

Solo

18

Pan.

Perc.

Vib.

J. Gtr.

J. Gtr.

J. Gtr.

E. Bass

Syn. Str.

Solo

20

Pan.

Perc.

Vib.

J. Gtr.

J. Gtr.

J. Gtr.

E. Bass

Syn. Str.

Solo

23

Perc.

Vib.

J. Gtr.

J. Gtr.

J. Gtr.

E. Bass

Syn. Str.

26

Perc.

Vib.

J. Gtr.

J. Gtr.

J. Gtr.

E. Bass

Syn. Str.

29

Pan.

Perc.

Vib.

J. Gtr.

J. Gtr.

J. Gtr.

E. Bass

Syn. Str.

32

Pan. Perc. Vib. J. Gtr. J. Gtr. J. Gtr. E. Bass Syn. Str.

35

Pan. Perc. Vib. J. Gtr. J. Gtr. J. Gtr. E. Bass

38

Pan.

Perc.

Vib.

J. Gtr.

J. Gtr.

J. Gtr.

E. Bass

Syn. Str.

40

Pan.

Perc.

Vib.

J. Gtr.

J. Gtr.

J. Gtr.

E. Bass

Syn. Str.

42

Pan. Perc. Vib. J. Gtr. J. Gtr. J. Gtr. E. Bass Syn. Str.

44

Pan. Perc. Vib. J. Gtr. J. Gtr. J. Gtr. E. Bass Syn. Str.

46

Pan.

Perc.

Vib.

J. Gtr.

J. Gtr.

J. Gtr.

E. Bass

Syn. Str.

48

Pan.

Perc.

Vib.

J. Gtr.

J. Gtr.

J. Gtr.

E. Bass

Syn. Str.

Solo

50

Pan.

Perc.

Vib.

J. Gtr.

J. Gtr.

J. Gtr.

E. Bass

Syn. Str.

Solo

52

Pan.

Perc.

Vib.

J. Gtr.

J. Gtr.

J. Gtr.

E. Bass

Syn. Str.

Solo

54

Pan.

Perc.

Vib.

J. Gtr.

J. Gtr.

J. Gtr.

E. Bass

Syn. Str.

56

Pan.

Perc.

Vib.

J. Gtr.

J. Gtr.

J. Gtr.

E. Bass

Syn. Str.

58

Pan.

Perc.

Vib.

J. Gtr.

J. Gtr.

J. Gtr.

E. Bass

Syn. Str.

60

Pan.

Perc.

Vib.

J. Gtr.

J. Gtr.

J. Gtr.

E. Bass

Syn. Str.

62

Pan.

Perc.

Vib.

J. Gtr.

J. Gtr.

J. Gtr.

E. Bass

Syn. Str.

# Panpipes

♩ = 96,000000

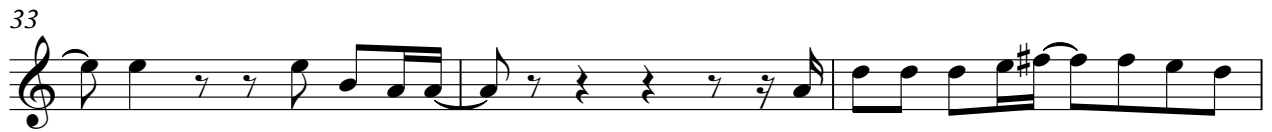

Panpipes

39

44

49

54

59

# Percussion

♩ = 96,000000

5

9

13

16

19

22

26

30

34

V.S.

38

41

43

45

47

49

51

53

55

57

Percussion

59

61

62

# Vibraphone

♩ = 96,000000

8

14

20

25

31

38

44

48

53

V.S.

2

# Vibraphone

57

61

# Jazz Guitar

♩ = 96,000000

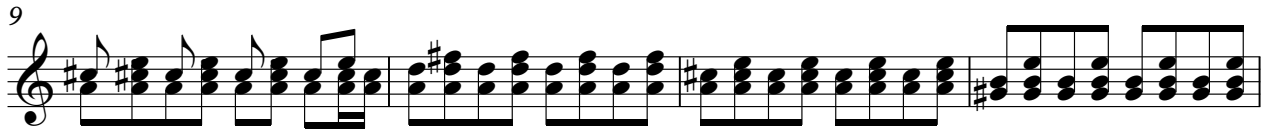
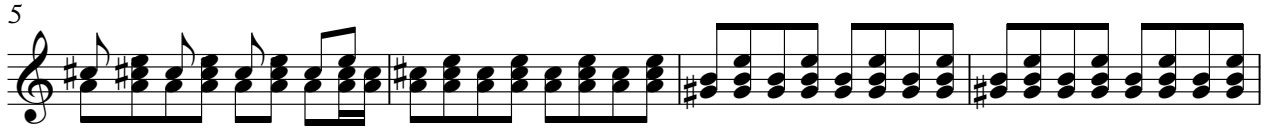
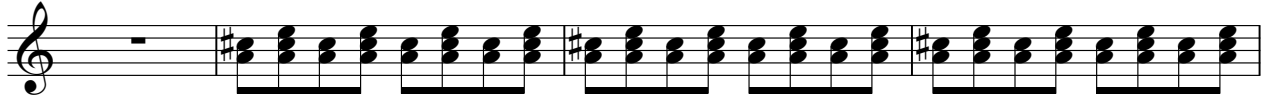

V.S.

37

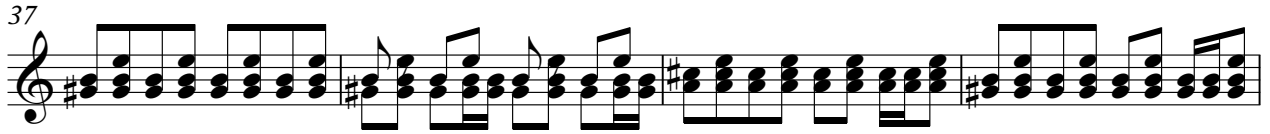

41

44

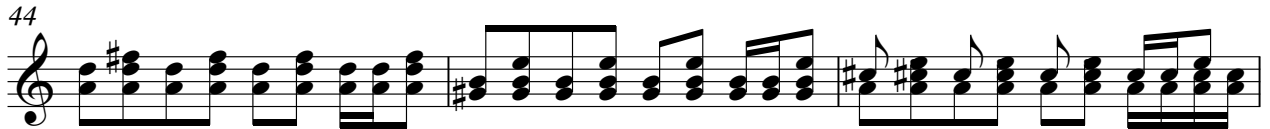

47

51

54

58

61

# Jazz Guitar

♩ = 96,000000

7

14

21

26

31

38

44

50

55

60

# Jazz Guitar

♩ = 96,000000

V.S.

26

28

30

32

35

38

40

42

44

46

# Fretless Electric Bass

♩ = 96,000000

V.S.

2

Fretless Electric Bass

52

57

61

# Synth Strings

♩ = 96,000000

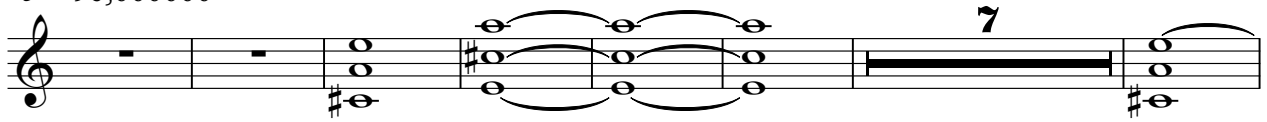

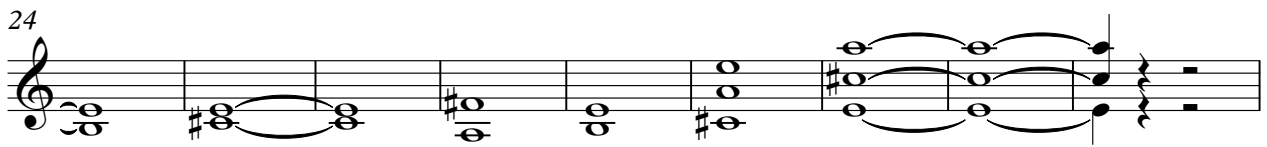

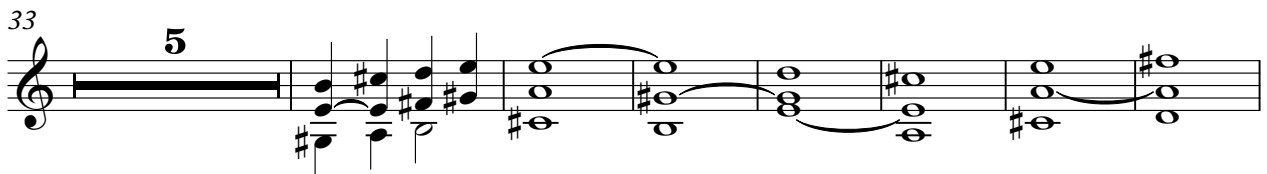

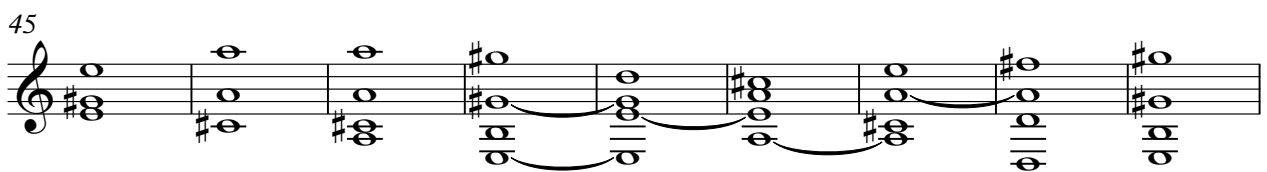

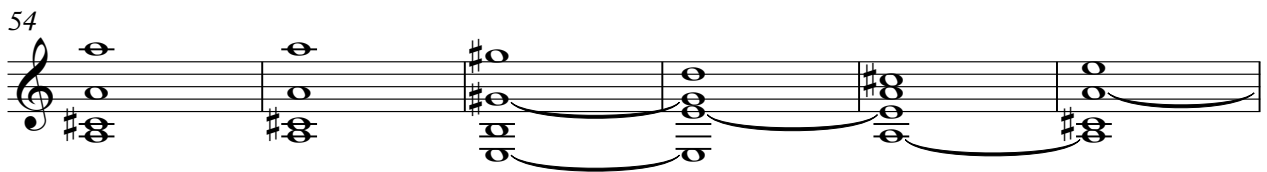

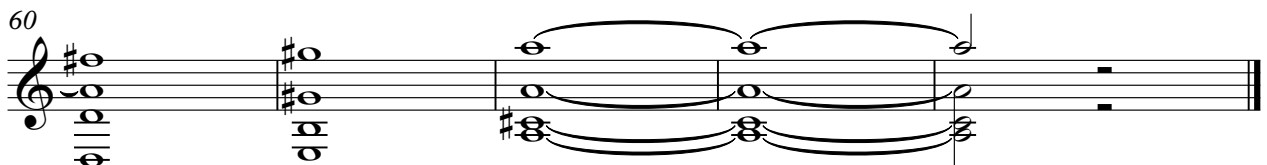

Solo

♩ = 96,000000  
SOMEBROK

