

Tony Christie - Yellow River 1

♩ = 120,000000

Oboe

Percussion

Jazz Guitar

Electric Guitar

Electric Guitar

Electric Bass

Alto

♩ = 120,000000

Synth Strings

Solo

6

Ob.
Perc.
J. Gtr.
E. Gtr.
E. Gtr.
E. Bass
Syn. Str.
Solo

9

Ob.
Perc.
J. Gtr.
E. Bass
Syn. Str.
Solo

12

Ob.

Perc.

J. Gtr.

E. Bass

Syn. Str.

Solo

15

Ob.

Perc.

J. Gtr.

E. Bass

A.

Syn. Str.

Solo

18

Ob.

Perc.

J. Gtr.

E. Bass

A.

Syn. Str.

Solo

21

Ob.
 Perc.
 J. Gtr.
 E. Gtr.
 E. Gtr.
 E. Bass
 A.
 Syn. Str.
 Solo

24

Ob.

Perc.

J. Gtr.

E. Gtr.

E. Gtr.

E. Bass

Syn. Str.

Solo

26

Ob.

Perc.

J. Gtr.

E. Gtr.

E. Gtr.

E. Bass

Syn. Str.

Solo

Detailed description of the musical score: The score is divided into two systems, measures 24-25 and 26-27. The instruments are: Oboe (Ob.), Percussion (Perc.), Jazzy Guitar (J. Gtr.), Electric Guitar 1 (E. Gtr.), Electric Guitar 2 (E. Gtr.), Electric Bass (E. Bass), Synthesizer String (Syn. Str.), and Solo. The key signature has two sharps (F# and C#). The time signature is 4/4. The Oboe part has melodic lines with slurs. The Percussion part features a complex rhythmic pattern with 'x' marks. The Jazzy Guitar part consists of chords. The Electric Guitars have various textures, including tremolos and melodic lines. The Electric Bass part has a steady bass line. The Synthesizer String part has sustained chords. The Solo part has a rhythmic pattern of chords.

28

Ob.

Perc.

J. Gtr.

E. Gtr.

E. Gtr.

E. Bass

Syn. Str.

Solo

31

Ob.

Perc.

J. Gtr.

E. Bass

Syn. Str.

Solo

33

Ob.

Perc.

J. Gtr.

E. Bass

Syn. Str.

Solo

36

Ob.

Perc.

J. Gtr.

E. Gtr.

E. Bass

Syn. Str.

Solo

38

Ob.

Perc.

J. Gtr.

E. Gtr.

E. Bass

Syn. Str.

Solo

40

Ob.

Perc.

J. Gtr.

E. Gtr.

E. Bass

Syn. Str.

Solo

42

Ob.
Perc.
J. Gtr.
E. Gtr.
E. Bass
Syn. Str.
Solo

44

Ob.
Perc.
J. Gtr.
E. Gtr.
E. Bass
A.
Syn. Str.
Solo

46

Ob.

Perc.

J. Gtr.

E. Gtr.

E. Bass

A.

Syn. Str.

Solo

48

Ob.

Perc.

J. Gtr.

E. Gtr.

E. Bass

A.

Syn. Str.

Solo

50

Ob.

Perc.

J. Gtr.

E. Gtr.

E. Bass

A.

Syn. Str.

Solo

52

Ob.

Perc.

J. Gtr.

E. Gtr.

E. Gtr.

E. Bass

A.

Syn. Str.

Solo

54

Ob.

Perc.

J. Gtr.

E. Gtr.

E. Gtr.

E. Bass

Syn. Str.

Solo

56

Ob.

Perc.

J. Gtr.

E. Gtr.

E. Gtr.

E. Bass

Syn. Str.

Solo

58

Ob.

Perc.

J. Gtr.

E. Gtr.

E. Gtr.

E. Bass

Syn. Str.

Solo

60

Ob.

Perc.

J. Gtr.

E. Gtr.

E. Bass

Syn. Str.

Solo

62

Ob.
Perc.
J. Gtr.
E. Gtr.
E. Bass
Syn. Str.
Solo

65

Ob.
Perc.
J. Gtr.
E. Gtr.
E. Gtr.
E. Bass
Syn. Str.
Solo

68

Ob.

Perc.

J. Gtr.

E. Gtr.

E. Gtr.

E. Bass

Syn. Str.

Solo

70

Ob.

Perc.

J. Gtr.

E. Gtr.

E. Gtr.

E. Bass

Syn. Str.

Solo

72

Ob.

Perc.

J. Gtr.

E. Gtr.

E. Gtr.

E. Bass

Syn. Str.

Solo

74

Ob.

Perc.

J. Gtr.

E. Gtr.

E. Gtr.

E. Bass

Syn. Str.

Solo

Detailed description of the musical score: The score is divided into two systems, measures 72-73 and 74. The instruments are: Oboe (Ob.), Percussion (Perc.), Jazzy Guitar (J. Gtr.), Electric Guitar 1 (E. Gtr.), Electric Guitar 2 (E. Gtr.), Electric Bass (E. Bass), Synthesizer Strings (Syn. Str.), and Solo. In measure 72, the Oboe plays a melodic line with slurs. Percussion has a complex rhythmic pattern with 'x' marks. J. Gtr. plays a blocky chordal accompaniment. E. Gtr. 1 has a melodic line with slurs. E. Gtr. 2 is mostly silent. E. Bass plays a simple bass line. Syn. Str. has a sustained chord. Solo has a rhythmic accompaniment. In measure 74, the Oboe continues its melodic line. Percussion continues with a similar pattern. J. Gtr. continues with block chords. E. Gtr. 1 is silent. E. Gtr. 2 plays a melodic line. E. Bass plays a bass line. Syn. Str. is silent. Solo continues with a rhythmic accompaniment.

77

Perc.

J. Gtr.

E. Gtr.

E. Gtr.

E. Bass

Syn. Str.

Solo

80

Perc.

J. Gtr.

E. Gtr.

E. Gtr.

E. Bass

Syn. Str.

Solo

82

84

86

88

90

Perc.

3

E. Gtr.

E. Bass

Syn. Str.

Solo

Tony Christie - Yellow River 1

Oboe

♩ = 120,000000

6

11

16

21

26

31

34

39

44

49

53

58

62

66

71

74

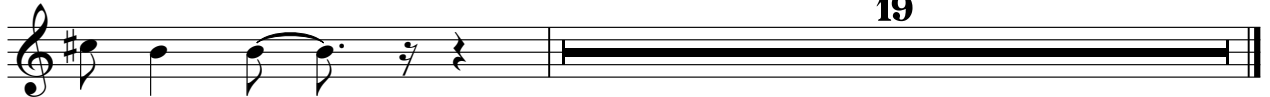

Tony Christie - Yellow River 1

Percussion

♩ = 120,000000

2

6

10

14

18

22

25

28

31

34

V.S.

Percussion

37

41

45

49

52

55

58

61

64

67

Percussion

70

73

76

79

82

85

88

90

♩ = 120,000000

4

8

12

16

20

24

28

32

36

40

44

48

52

56

60

64

68

72

79

83

Tony Christie - Yellow River 1

Electric Guitar

♩ = 120,000000

4 15

23

27

31 6

39

42

44

47

50

53

V.S.

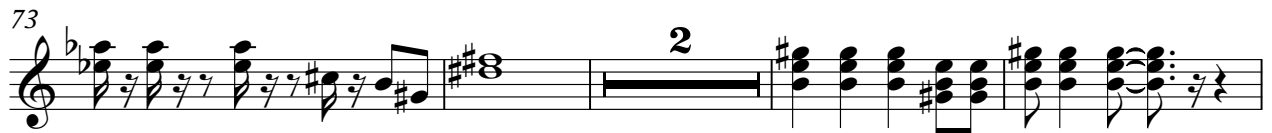

88

5

♩ = 120,000000

2

7 16 2

27 24

54 2 8

67 2

73 2

79 7

89

Tony Christie - Yellow River 1

Electric Bass

♩ = 120,000000

7

12

18

24

29

35

41

46

51

V.S.

56

Tony Christie - Yellow River 1

Alto

♩ = 120,000000

14

21

22

48

41

Tony Christie - Yellow River 1

Synth Strings

♩ = 120,000000

6

14

22

31

39

47

56

64

70

4

2

Synth Strings

79

87

Tony Christie - Yellow River 1

Solo

♩ = 120,000000

2

8

11

14

17

20

23

26

29

32

V.S.

35

38

41

44

47

50

53

56

59

62

65

68

71

74

79

82

85

88

90