

# Tony Christie - Yellow River 2

♩ = 123,001228

7

10

DRUMS

STEEL GTR

FINGERDBAS

STRINGS

A.PIANO 1

A.PIANO 1

12

DRUMS

STEEL GTR

FINGERDBAS

STRINGS

A.PIANO 1

A.PIANO 1

14

DRUMS

STEEL GTR

CLEAN GTR

FINGERDBAS

STRINGS

A.PIANO 1

A.PIANO 1

16

DRUMS

STEEL GTR

FINGERDBAS

CHOIR AAHS

STRINGS

A.PIANO 1

A.PIANO 1

18

DRUMS

STEEL GTR

FINGERDBAS

CHOIR AAHS

STRINGS

A.PIANO 1

A.PIANO 1

20

DRUMS

STEEL GTR

FINGERDBAS

CHOIR AAHS

STRINGS

A.PIANO 1

A.PIANO 1

22

24

DRUMS

STEEL GTR

CLEAN GTR

FINGERDBAS

CHOIR AAHS

STRINGS

A.PIANO 1

A.PIANO 1

||

26

DRUMS

STEEL GTR

CLEAN GTR

FINGERDBAS

STRINGS

A.PIANO 1

A.PIANO 1

28

DRUMS

STEEL GTR

CLEAN GTR

FINGERDBAS

CHOIR AAHS

STRINGS

A.PIANO 1

A.PIANO 1

||

30

DRUMS

STEEL GTR

CLEAN GTR

FINGERDBAS

STRINGS

A.PIANO 1

A.PIANO 1

32

DRUMS

STEEL GTR

CLEAN GTR

FINGERDBAS

CHOIR AAHS

STRINGS

A.PIANO 1

A.PIANO 1

34

36

DRUMS

STEEL GTR

CLEAN GTR

FINGERDBAS

CHOIR AAHS

STRINGS

A.PIANO 1

A.PIANO 1

38

DRUMS

STEEL GTR

FINGERDBAS

CHOIR AAHS

STRINGS

A.PIANO 1

A.PIANO 1

41

DRUMS

STEEL GTR

FINGERDBAS

CHOIR AAHS

STRINGS

A.PIANO 1

A.PIANO 1

||

43

DRUMS

STEEL GTR

CLEAN GTR

FINGERDBAS

CHOIR AAHS

STRINGS

A.PIANO 1

A.PIANO 1

45

DRUMS

STEEL GTR

CLEAN GTR

FINGERDBAS

CHOIR AAHS

STRINGS

A.PIANO 1

A.PIANO 1

47

49

DRUMS

STEEL GTR

CLEAN GTR

FINGERDBAS

CHOIR AAHS

STRINGS

A.PIANO 1

A.PIANO 1

51

DRUMS

STEEL GTR

CLEAN GTR

FINGERDBAS

CHOIR AAHS

STRINGS

A.PIANO 1

A.PIANO 1

53

DRUMS

STEEL GTR

CLEAN GTR

FINGERDBAS

CHOIR AAHS

STRINGS

A.PIANO 1

A.PIANO 1

55

DRUMS

STEEL GTR

CLEAN GTR

FINGERDBAS

CHOIR AAHS

STRINGS

A.PIANO 1

A.PIANO 1

57

DRUMS

STEEL GTR

CLEAN GTR

FINGERDBAS

CHOIR AAHS

STRINGS

A.PIANO 1

A.PIANO 1

59

61

DRUMS

STEEL GTR

CLEAN GTR

FINGERDBAS

CHOIR AAHS

STRINGS

A.PIANO 1

A.PIANO 1

63

DRUMS

STEEL GTR

CLEAN GTR

FINGERDBAS

CHOIR AAHS

STRINGS

A.PIANO 1

A.PIANO 1

65

DRUMS

STEEL GTR

CLEAN GTR

FINGERDBAS

CHOIR AAHS

STRINGS

A.PIANO 1

A.PIANO 1

- STEEL GTR:** Shows a complex rhythmic pattern with many rests, typical of steel guitar accompaniment.
- CLEAN GTR:** Contains a melodic line with some bends and a steady rhythm.
- FINGERDBAS:** Provides a simple bass line with a few notes and a sharp sign.
- A.PIANO 1 (top):** Features a melodic line with a few notes and a sharp sign.
- A.PIANO 1 (bottom):** Features a melodic line with a guitar tab below it, showing fingerings for each note.

67

DRUMS

STEEL GTR

CLEAN GTR

FINGERDBAS

CHOIR AAHS

STRINGS

A.PIANO 1

A.PIANO 1

69

DRUMS

STEEL GTR

CLEAN GTR

FINGERDBAS

CHOIR AAHS

STRINGS

A.PIANO 1

A.PIANO 1

71

DRUMS

STEEL GTR

CLEAN GTR

FINGERDBAS

CHOIR AAHS

STRINGS

A.PIANO 1

A.PIANO 1

73

DRUMS

STEEL GTR

CLEAN GTR

FINGERDBAS

CHOIR AAHS

STRINGS

A.PIANO 1

A.PIANO 1

==

75

DRUMS

STEEL GTR

CLEAN GTR

FINGERDBAS

STRINGS

A.PIANO 1

A.PIANO 1

78

DRUMS

STEEL GTR

CLEAN GTR

FINGERDBAS

STRINGS

A.PIANO 1

81

DRUMS

STEEL GTR

CLEAN GTR

FINGERDBAS

STRINGS

A.PIANO 1

83

DRUMS

STEEL GTR

CLEAN GTR

FINGERDBAS

STRINGS

A.PIANO 1

85

DRUMS

STEEL GTR

CLEAN GTR

FINGERDBAS

STRINGS

A.PIANO 1

87

DRUMS

STEEL GTR

CLEAN GTR

FINGERDBAS

STRINGS

A.PIANO 1

89

DRUMS

STEEL GTR

CLEAN GTR

FINGERDBAS

STRINGS

A.PIANO 1

Tony Christie - Yellow River 2

DRUMS

♩ = 123,001228

3

8

12

16

20

24

28

32

36

40

V.S.

DRUMS

44

48

52

56

60

64

68

72

76

81

DRUMS

3

85

88

STEEL GTR

Tony Christie - Yellow River 2

♩ = 123,001228

3

7

10

13

16

19

22

25

28

31

V.S.

34

37

40

43

46

49

52

55

58

61

CLEAN GTR

Tony Christie - Yellow River 2

♩ = 123,001228

3

8 5

16 6

24

27

30

33

36 6

74

78

82

85

88

CHOIR AAHS

Tony Christie - Yellow River 2

♩ = 123,001228

15

23

32

41

50

60

68

Tony Christie - Yellow River 2

STRINGS

♩ = 123,001228

7

13

21

29

37

45

54

63

70

4

2

STRINGS

80

86

Tony Christie - Yellow River 2

A.PIANO 1

♩ = 123,001228

7

11

15

20

25

29

33

37

42

47

V.S.

51

56

60

64

68

72

75

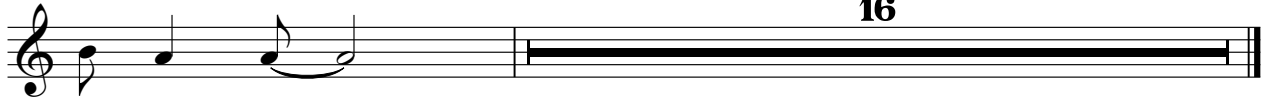

A.PIANO 1

Tony Christie - Yellow River 2

♩ = 123,001228

**3**

7

10

12

15

18

20

23

26

28

V.S.

V.S.

87
