

Cher - Believe

♩ = 134,000061

Bass

Chord 3 L

Voice

Rev. Cymbal

E. Piano

Chord L

Chord L

Chord L

Chord L

♩ = 134,000061

Voice 2

Drums

Wind

Bell

Sweep1

Sweep1

Copyright (C) 2000 C. R. Picker (aka: Nightbird)  
Copyright (C) 2000 C. R. Picker (aka: Nightbird)

2 ♪ = 134,000061

Chord L

Chord L

Drums

Sweep1

Sweep1

3 ♪ = 134,000061

Chord L

Chord L

Drums

Sweep1

Sweep1

4 ♪ = 134,000061

Chord L

Chord L

Drums

Bell

Sweep1

Sweep1

5 ♪ = 134,000061

Chord L

Chord L

Drums

Wind

Bell

Sweep1

Sweep1

6 ♪ = 134,000061

Chord L

Chord L

Drums

Wind

Sweep1

Sweep1

7 ♪ = 134,000061

Chord L

Chord L

Drums

Wind

Bell

Sweep1

Sweep1

8  $\text{♩} = 134,000061$

Rev. Cymbal

Chord L

Chord L

Drums  $\text{♩} = 134,000061$

Wind

Bell

Sweep1

Sweep1

9

Bass

Voice

Chord L

Chord L

Chord L

Chord L

Drums

Bell

Sweep1

Sweep1

11

14

19

21

23

Bass

Voice

E. Piano

Chord L

Chord L

Chord L

Chord L

Drums

26

Bass

Voice

E. Piano

Chord L

Chord L

Chord L

Chord L

Drums

29

32

35

Bass

Chord 3 L

E. Piano

Chord L

Chord L

Chord L

Chord L

Voice 2

Drums

Wind

38

Bass

E. Piano

Chord L

Chord L

Chord L

Voice 2

Drums

Wind

This musical score system contains the following parts:

47

Bass

Voice

E. Piano

Chord L

Chord L

Chord L

Chord L

Voice 2

Drums

Wind

50

Bass

Voice

E. Piano

Chord L

Chord L

Chord L

Chord L

Drums

53

55

58

Bass

Voice

E. Piano

Chord L

Chord L

Chord L

Drums

61

Bass

Voice

E. Piano

Chord L

Chord L

Chord L

Drums

64

Bass

Voice

Rev. Cymbal

E. Piano

Chord L

Chord L

Chord L

Chord L

Voice 2

Drums

Bell

67

70

76

Bass

Chord 3 L

E. Piano

Chord L

Chord L

Chord L

Chord L

Voice 2

Drums

Wind

79

Bass

E. Piano

Chord L

Chord L

Chord L

Voice 2

Drums

Wind

82

Bass

Chord L

Chord L

Voice 2

Drums

Double bar line

85

Bass

Chord L

Chord L

Voice 2

Drums

Double bar line

88

Bass

Chord L

Chord L

Voice 2

Drums

Double bar line

91

Bass

Chord L

Chord L

Voice 2

Drums

94

Bass

Chord L

Chord L

Voice 2

Drums

97

Bass

Chord L

Chord L

Voice 2

Drums

Wind

Bell

Sweep1

Sweep1

$\text{♩} = 134,000061$

98 ♩ = 134,000061

Bass

Chord L

Chord L

Voice 2 ♩ = 134,000061

Drums

Sweep1

Sweep1

99 ♩ = 134,000061

Bass

Chord L

Chord L

Voice 2 ♩ = 134,000061

Drums

Sweep1

Sweep1

100 ♩ = 134,000061

Bass

Chord L

Chord L

Voice 2 ♩ = 134,000061

Drums

Bell

Sweep1

Sweep1

101 ♩ = 134,000061

Bass

Chord L

Chord L

Voice 2 ♩ = 134,000061

Drums

Wind

Bell

Sweep1

Sweep1

102 ♪ = 134,000061

Bass

Chord L

Chord L

Voice 2 ♪ = 134,000061

Drums

Wind

Sweep1

Sweep1

103 ♪ = 134,000061

Bass

Chord L

Chord L

Voice 2 ♪ = 134,000061

Drums

Wind

Bell

Sweep1

Sweep1

Bass

Chord L

Chord L

Voice 2

Drums

Wind

Bell

Sweep1

Sweep1

Bass

E. Piano

Chord L

Chord L

Chord L

Chord L

Voice 2

Drums

Wind

Bell

122

125

128

Bass

E. Piano

Chord L

Chord L

Chord L

Voice 2

Drums

Wind

137

Bass

151

Bass

164

Drums

# Cher - Believe

Bass

♩ = 134,000061 ♩ = 134,000061 ♩ = 134,000061 ♩ = 134,000061 ♩ = 134,000061

10

17

21

25

29

33

37

41

45

Copyright (C) 2000 C. R. Picker (aka: Nightbird)  
Copyright (C) 2000 C. R. Picker (aka: Nightbird)

V.S.

49

53

57

61

65

69

73

77

82

91

♩ = 134,00006 ♩ = 134,00000061

Cher - Believe

Chord 3 L

♩ = 134,000614,000614,000614,000061 = 134,000614,000614,000614,000061 = 134,000614,000614,000614,000061

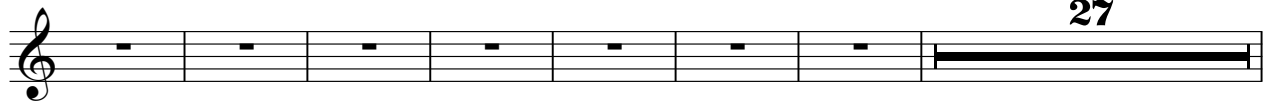

27

35

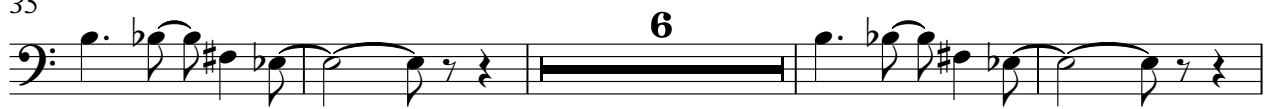

6

45

22 6

76

20

♩ = 134,000061 = 134,000614,000061 = 134,000614,000061

102

3 6

♩ = 134,000614,000061 = 134,000061

115

6

123

52

Copyright (C) 2000 C. R. Picker (aka: Nightbird)  
Copyright (C) 2000 C. R. Picker (aka: Nightbird)

# Cher - Believe

Voice

♩ = 134,000061 ♩ = 134,000061 ♩ = 134,000061 ♩ = 134,000061 ♩ = 134,000061

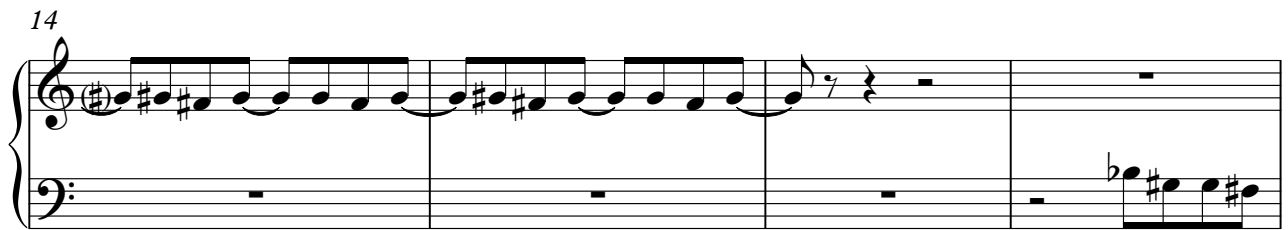
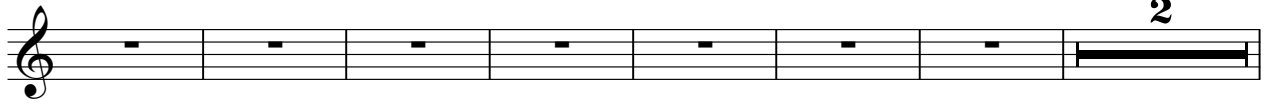

Copyright (C) 2000 C. R. Picker (aka: Nightbird)  
Copyright (C) 2000 C. R. Picker (aka: Nightbird)

49

53

57

61

65

32

♩ = 134,000061 ♩ = 134,000061 ♩ = 134,000061 ♩ = 134,000061

101

♩ = 134,000061 ♩ = 134,000061 ♩ = 134,000061 ♩ = 134,000061

73

Rev. Cymbal

Cher - Believe

♩ = 134,000061 ♩ = 134,000061 ♩ = 134,000061 ♩ = 134,000061 ♩ = 134,000061

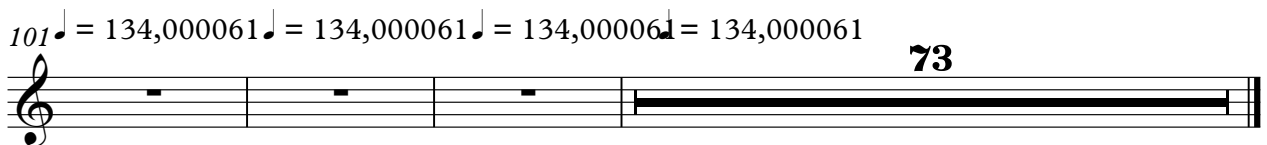
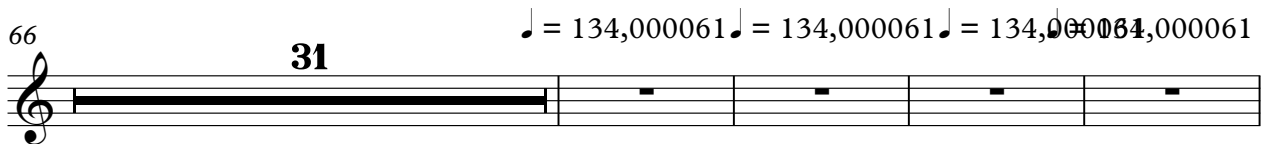
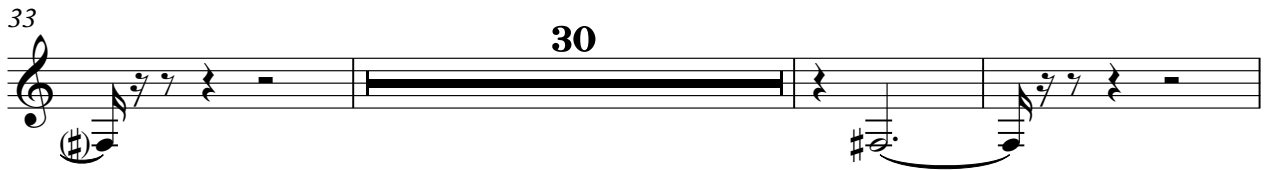
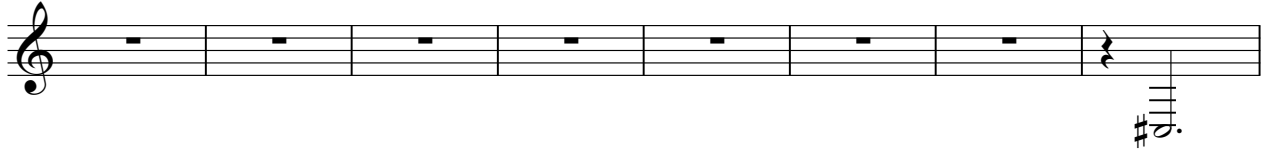

Copyright (C) 2000 C. R. Picker (aka: Nightbird)  
Copyright (C) 2000 C. R. Picker (aka: Nightbird)

# Cher - Believe

E. Piano

♩ = 134,0000114,0000114,0000114,00001 = 134,0000114,0000114,0000114,00001 = 134,0000114,0000114,0000114,00001

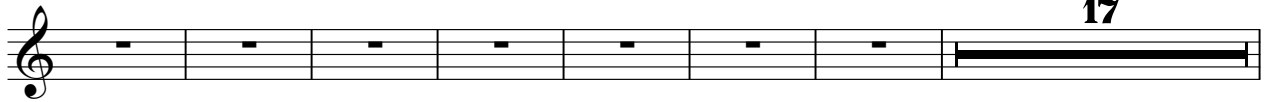

Copyright (C) 2000 C. R. Picker (aka: Nightbird)  
 Copyright (C) 2000 C. R. Picker (aka: Nightbird)

V.S.

120

124

127

# Cher - Believe

## Chord L

♩ = 134,000061 ♩ = 134,000061,000061 ♩ = 134,000061,000061 ♩ = 134,000061,000061 ♩ = 134,000061

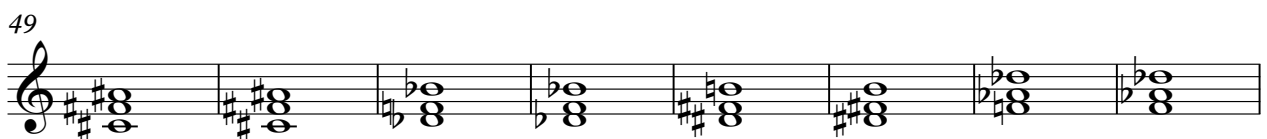

Copyright (C) 2000 C. R. Picker (aka: Nightbird)  
Copyright (C) 2000 C. R. Picker (aka: Nightbird)

V.S.

81

90

♩ = 134,000061

98 ♩ = 134,000061 ♩ = 134,000061000061 ♩ = 134,000061000061 ♩ = 134,000061000061

106

114

122

127

48

# Cher - Believe

## Chord L

1 = 134,000061    1 = 134,000061    1 = 134,000061    1 = 134,000061    1 = 134,000061

6    1 = 134,000061    1 = 134,000061    1 = 134,000061

10

15

20

26

31

37

41

45

Copyright (C) 2000 C. R. Picker (aka: Nightbird)  
Copyright (C) 2000 C. R. Picker (aka: Nightbird)

V.S.

49

53

59

65

70

74

78

83

92

♩ = 134,000061 ♩ = 134,000061

99

♩ = 134,000061 ♩ = 134,000061 ♩ = 134,000061 ♩ = 134,000061 ♩ = 134,000061

104 ♩ = 134,000061

109

113

117

121

125

128

47

# Cher - Believe

## Chord L

♩ = 134,00006♭ = 134,00006♭00006♭ = 134,00006♭00006♭ = 134,00006♭00006♭ = 134,00006♭

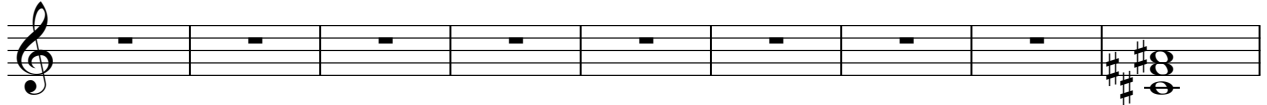

Copyright (C) 2000 C. R. Picker (aka: Nightbird)  
Copyright (C) 2000 C. R. Picker (aka: Nightbird)

V.S.

2

Chord L

♩ = 134,000061 = 134,000061 = 134,000061 = 134,000061

81

16

104 ♩ = 134,000061

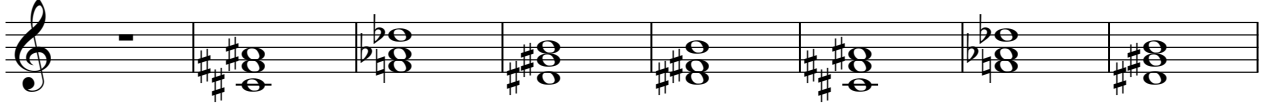

112

120

126

48

# Cher - Believe

## Chord L

♩ = 134,000061 = 134,000061000061 = 134,000061000061 = 134,000061000061 = 134,000061

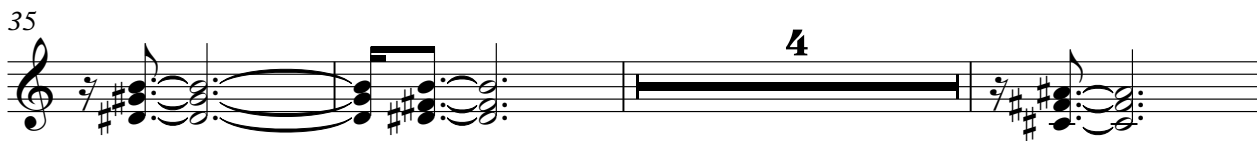
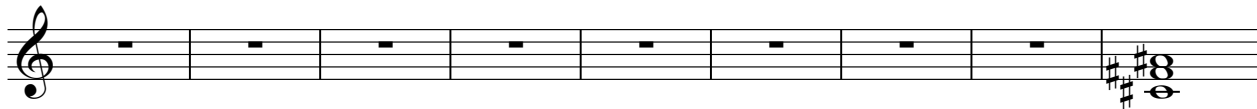

Copyright (C) 2000 C. R. Picker (aka: Nightbird)  
Copyright (C) 2000 C. R. Picker (aka: Nightbird)

49

55

61

67

75

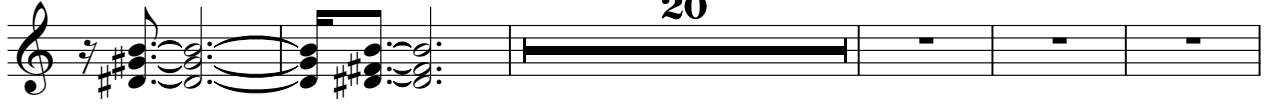

♩ = 134,000061 ♩ = 134,00000061

100

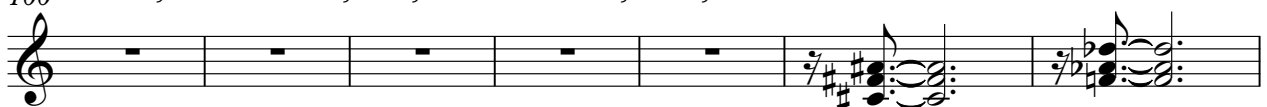

107

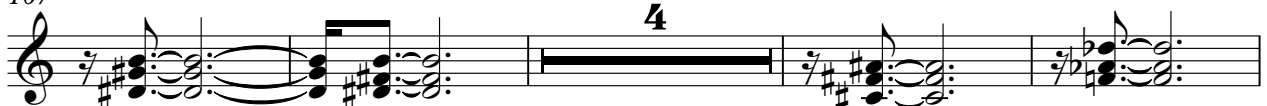

115

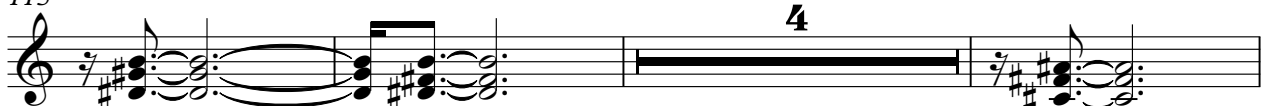

122

# Cher - Believe

## Voice 2

♩ = 134,0000614,0000614,0000614,000061 = 134,0000614,0000614,0000614,0000614

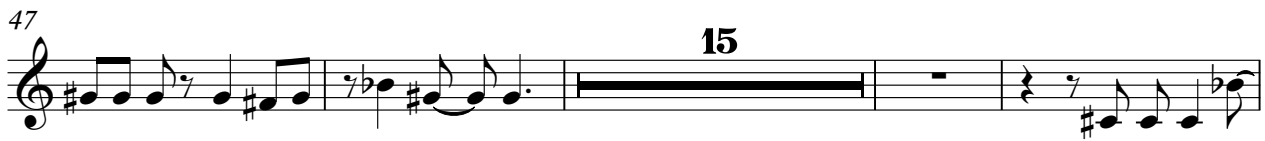

Copyright (C) 2000 C. R. Picker (aka: Nightbird)  
Copyright (C) 2000 C. R. Picker (aka: Nightbird)

127

# Cher - Believe

## Drums

Copyright (C) 2000 C. R. Picker (aka: Nightbird)  
Copyright (C) 2000 C. R. Picker (aka: Nightbird)

V.S.

V.S.

V.S.

Drums

101 = 134,000061

♩ = 134,000061

103 = 134,000061

♩ = 134,000061

105

107

109

111

113

115

117

119

121

123

125

127

129

47

2 = 134,000061 = 134,000061 = 134,000061 = 134,000061

101

Wind

108

115

122

127

48

♩ = 134,000061      ♩ = 134,000061      ♩ = 134,000061

4 ♩ = 134,000061

5 ♩ = 134,000061

6 ♩ = 134,000061

7 ♩ = 134,000061

8 ♩ = 134,000061

9

10

16

17

Copyright (C) 2000 C. R. Pinner (aka: Nightbird)  
Copyright (C) 2000 C. R. Pinner (aka: Nightbird)

Bell

32

33

64

65

97  $\text{♩} = 134,000061$   $\text{♩} = 134,000061$   $\text{♩} = 134,000061$

100  $\text{♩} = 134,000061$

101  $\text{♩} = 134,000061$

102  $\text{♩} = 134,000061$

103  $\text{♩} = 134,000061$

104  $\text{♩} = 134,000061$

Bell

3

105

106

71

A thick horizontal line with vertical end caps, likely representing a guitar string or a section separator.

# Cher - Believe

Sweep 1

Copyright (C) 2000 C. R. Picker (aka: Nightbird)  
Copyright (C) 2000 C. R. Picker (aka: Nightbird)

2

Sweep1

Tempo: ♩ = 134,000061

Tempo: ♩ = 134,000061

Tempo: ♩ = 134,000061

Tempo: ♩ = 134,000061

Tempo: ♩ = 134,000061

Tempo: ♩ = 134,000061

Tempo: ♩ = 134,000061

# Cher - Believe

Sweep 1

Tempo: ♩ = 134,000061

Copyright (C) 2000 C. R. Picker (aka: Nightbird)

Copyright (C) 2000 C. R. Picker (aka: Nightbird)  
 Copyright (C) 2000 C. R. Picker (aka: Nightbird)

2

Sweep1

