

Tony Marshall - Heute Hau`n Wir Auf Die Pauke

♩ = 120,000000

FLUTE

WHISTLE

TUBA

DRUMS

STEEL GTR

FRETLESS

MELODY

BANDNEON

♩ = 120,000000

BRASS 1

+PUNCH

6

WHISTLE

DRUMS

STEEL GTR

+PUNCH

10

WHISTLE

DRUMS

STEEL GTR

MELODY

+PUNCH

14

DRUMS

STEEL GTR

MELODY

18

TUBA

DRUMS

STEEL GTR

FRETLESS

MELODY

22

TUBA

DRUMS

STEEL GTR

FRETLESS

MELODY

26

TUBA

DRUMS

STEEL GTR

FRETLESS

MELODY

30

TUBA

DRUMS

STEEL GTR

FRETLESS

MELODY

33

TUBA

DRUMS

STEEL GTR

FRETLESS

MELODY

BRASS 1

37

TUBA

DRUMS

STEEL GTR

FRETLESS

MELODY

BRASS 1

40

FLUTE

TUBA

DRUMS

STEEL GTR

FRETLESS

MELODY

BRASS 1

43

WHISTLE

DRUMS

STEEL GTR

+PUNCH

47

WHISTLE

DRUMS

STEEL GTR

MELODY

BANDNEON

50

DRUMS

STEEL GTR

MELODY

BANDNEON

53

TUBA

DRUMS

STEEL GTR

MELODY

BANDNEON

BRASS 1

57

FLUTE

TUBA

DRUMS

STEEL GTR

FRETLESS

MELODY

BANDNEON

BRASS 1

6

62

WHISTLE

DRUMS

STEEL GTR

+PUNCH

65

WHISTLE

DRUMS

STEEL GTR

68

WHISTLE

DRUMS

STEEL GTR

MELODY

BANDNEON

+PUNCH

71

DRUMS

STEEL GTR

MELODY

BANDNEON

75

TUBA

DRUMS

STEEL GTR

FRETLESS

MELODY

BANDNEON

79

TUBA

DRUMS

STEEL GTR

FRETLESS

MELODY

82

TUBA

DRUMS

STEEL GTR

FRETLESS

MELODY

86

89

92

96

FLUTE

TUBA

DRUMS

STEEL GTR

FRETLESS

MELODY

BRASS 1

99

FLUTE

TUBA

DRUMS

STEEL GTR

FRETLESS

MELODY

BRASS 1

101

FLUTE

WHISTLE

TUBA

DRUMS

STEEL GTR

FRETLESS

MELODY

BANDNEON

BRASS 1

+PUNCH

- FLUTE**: Rests in measures 101-105.
- WHISTLE**: Rests in measures 101-105.
- TUBA**: Active in measures 101-103, then rests. The notation includes eighth and sixteenth notes with grace notes.
- DRUMS**: Active in measures 101-103, then rests. The notation shows a simple rhythmic pattern.
- STEEL GTR**: Active in measures 101-103, then rests. The notation includes chords and single notes with grace notes.
- FRETLESS**: Active in measures 101-103, then rests. The notation shows a melodic line with grace notes.
- MELODY**: Rests in measures 101-105.
- BANDNEON**: Rests in measures 101-105.
- BRASS 1**: Active in measures 101-103, then rests. The notation includes eighth and sixteenth notes with grace notes.
- +PUNCH**: Rests in measures 101-105.

FLUTE

Tony Marshall - Heute Hau`n Wir Auf Die Pauke

♩ = 120,000000

39

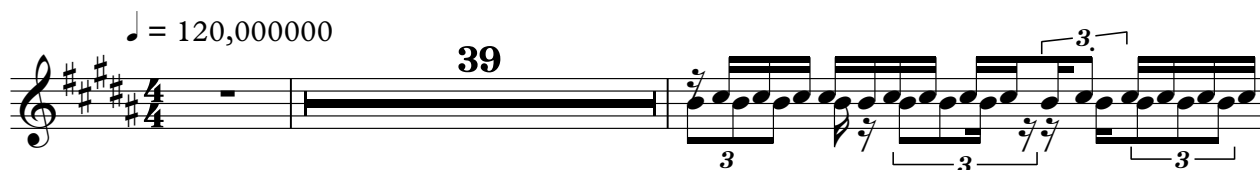

42

15

60

37

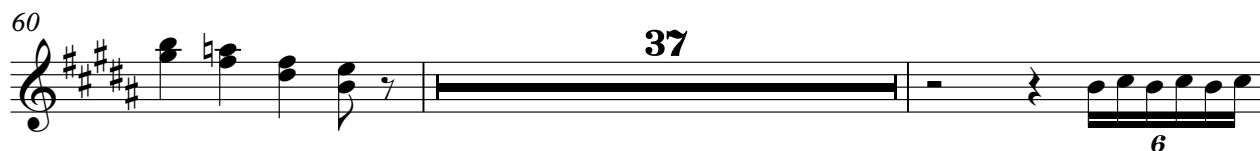

99

3

103

3

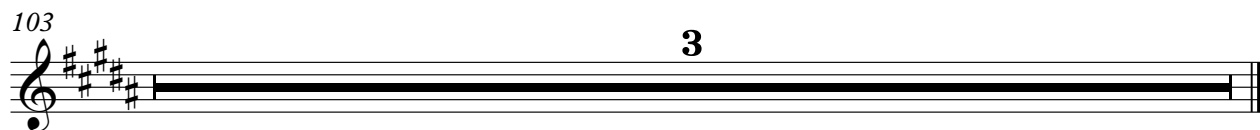

WHISTLE

Tony Marshall - Heute Hau`n Wir Auf Die Pauke

♩ = 120,000000

4 3

11

34 3

50

13 2

67

34

103

3

TUBA

Tony Marshall - Heute Hau`n Wir Auf Die Pauke

♩ = 120,000000

17

21

24

27

30

33

36

40

12

55

59

16

TUBA

77

80

83

86

89

92

95

98

100

103

3

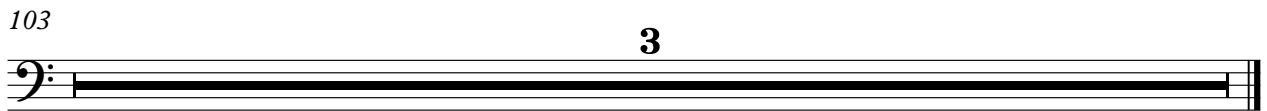

DRUMS

Tony Marshall - Heute Hau`n Wir Auf Die Pauke

♩ = 120,000000

5/4

5

9

13

17

21

25

29

32

35

V.S.

38

41

44

48

52

58

62

65

67

70

DRUMS

74

78

82

86

90

94

98

100

103

3

♩ = 120,000000

V.S.

- Measures 43-45:** A long horizontal bar with a '3' above it, indicating a triplet.
- Measures 53-55:** A long horizontal bar with a '5' above it, indicating a quintuplet.

STEEL GTR

68

71

74

77

80

82

85

88

90

93

V.S.

96

98

100

103

3

MELODY

Tony Marshall - Heute Hau`n Wir Auf Die Pauke

♩ = 120,000000

9

14

20

25

29

32

36

39

41

6

MELODY

97

MELODY

3

99

2

103

3

♩ = 120,000000

47

51

54

59

70

74

26

26

2

BANDNEON

103

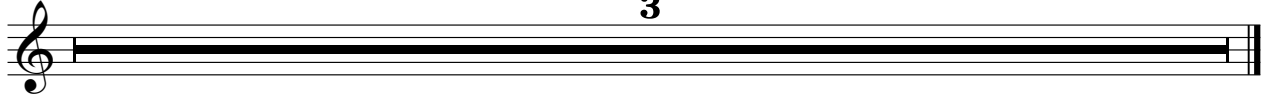

BRASS 1

Tony Marshall - Heute Hau`n Wir Auf Die Pauke

♩ = 120,000000

32

36

40

55

60

94

98

101

12

31

3

+PUNCH

Tony Marshall - Heute Hau`n Wir Auf Die Pauke

♩ = 120,000000

4 3

11

34 18

64

3 34

103

3