

# Tony Orlando - Halfway to paradise

♩ = 200,000000 ♩ = 120,000000

Drums

Percussion

Acc St Gtr

Electric Guitar

Bass

Solo

Trombone

Solo

Trumpet

Solo

Timpani

Solo

Choir

Solo

Syn String

Solo

Hi String

Solo

Vox Cue

Solo

5

Perc.

Solo

Solo

Solo

Solo

Perc. 

E. Gtr. 

Solo 

Solo 

Perc. 

E. Gtr. 

Solo 

Solo 

Solo 

Perc. 

E. Gtr. 

Solo 

Solo 

Solo 

Solo 

16

Perc. 

E. Gtr. 

Solo 

Solo 

Solo 

19

Perc. 

E. Gtr. 

Solo 

Solo 

Solo 

Solo 

21

Perc. 

E. Gtr. 

Solo 

Solo 

Solo 

Perc.

E. Gtr.

Solo

Solo

Solo

Solo

Solo

Detailed description of measures 23-24: The percussion part features a snare drum on the second and fourth beats of each measure. The electric guitar part consists of chords and strumming patterns. The solo parts include melodic lines in the treble clef and a bass line in the bass clef. The key signature has one flat (Bb).

Perc.

E. Gtr.

Solo

Solo

Solo

Solo

Detailed description of measures 25-26: The percussion part features a snare drum on the second and fourth beats of each measure. The electric guitar part consists of chords and strumming patterns. The solo parts include melodic lines in the treble clef and a bass line in the bass clef. The key signature has one flat (Bb).

27

29

Perc. 

E. Gtr. 

Solo 

Solo 

Solo 

Solo 

Solo 

Perc. 

E. Gtr. 

Solo 

Solo 

Solo 

Solo 

Solo 

36

Perc. 

E. Gtr. 

Solo 

Solo 

Solo 

38

Perc. 

E. Gtr. 

Solo 

Solo 

Solo 

Solo 

Solo 

Perc. 

E. Gtr. 

Solo 

Solo 

Solo 

Solo 

Perc. 

E. Gtr. 

Solo 

Solo 

Solo 

Solo 

46

Perc. 

E. Gtr. 

Solo 

Solo 

Solo 

Solo 

Solo 

Solo 

Solo 

48

Perc. 

E. Gtr. 

Solo 

Solo 

Solo 

Solo 

Solo 

Perc. 

E. Gtr. 

Solo 

Solo 

Solo 

Solo 

Solo 

Solo 

Perc. 

E. Gtr. 

Solo 

Solo 

Solo 

Solo 

Solo 

57

59

Perc. 

E. Gtr. 

Solo 

Solo 

Solo 

Solo 

Perc. 

E. Gtr. 

Solo 

Solo 

Solo 

Solo 

Solo 

66

Perc. 

E. Gtr. 

Solo 

Solo 

Solo 

Solo 

Solo 

68

Perc. 

E. Gtr. 

Solo 

Solo 

Solo 

Perc. 

E. Gtr. 

Solo 

Solo 

Solo 

Solo 

Solo 

Solo 

**6**

Perc. 

E. Gtr. 

Solo 

Solo 

Solo 

Solo 

75

78

Perc.

E. Gtr.

Solo

Solo

Solo

Solo

Perc.

E. Gtr.

Solo

Solo

Solo

Solo

Solo

Solo

86

Perc. 

E. Gtr. 

Solo 

Solo 

Solo 

Solo 

Solo 

89

Perc. 

E. Gtr. 

Solo 

Solo 

Solo 

Solo 

Perc. 

E. Gtr. 

Solo 

Solo 

Solo 

Solo 

Perc. 

E. Gtr. 

Solo 

Solo 

Solo 

Solo 

95

Perc. 

E. Gtr. 

Solo 

Solo 

Solo 

Solo 

Solo 

98

Perc. 

E. Gtr. 

Solo 

Solo 

Solo 

Solo 

Solo 

100

Perc. 

E. Gtr. 

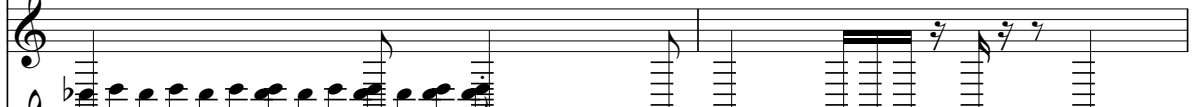
Solo 

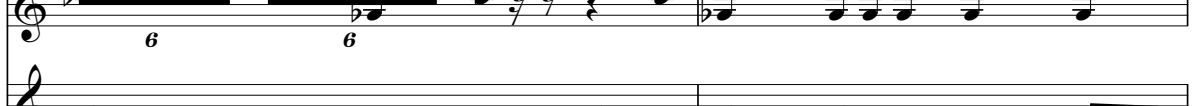
Solo 

Solo 

102

Perc. 

E. Gtr. 

Solo 

Solo 

Solo 

Solo 

Solo 

105

Perc. 

E. Gtr. 

Solo 

Solo 

Solo 

Solo 

Solo 

108

Perc. 

E. Gtr. 

Solo 

Solo 

Solo 

Solo 

Solo 

111

Perc. 

E. Gtr. 

Solo 

Solo 

Solo 

Solo 

Solo 

Solo 

114

124

134

144

154

164

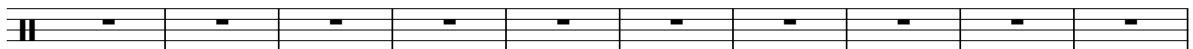

174

Perc. 

184

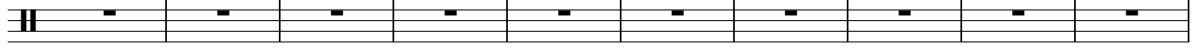
Perc. 

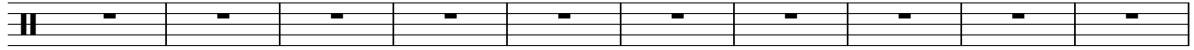

194

Perc. 

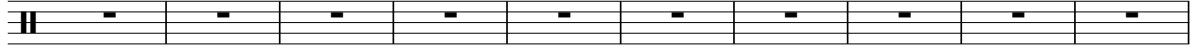

204

Perc. 

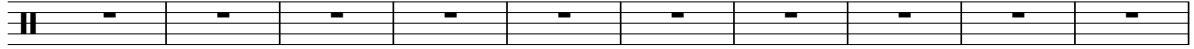

214

Perc. 

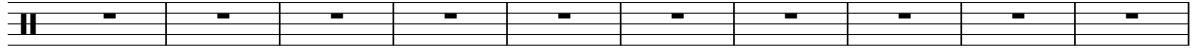

224

Perc. 

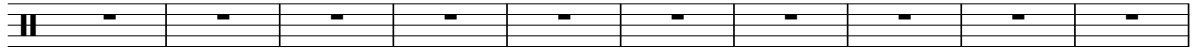

234

Perc. 

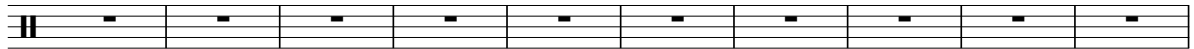

244

Perc. 

254

Perc. 

264

Perc. 

274

Perc. 

284

Perc. 

294

Perc. 

304

Perc. 

24

314

Perc.

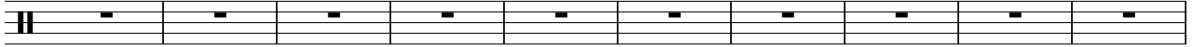

324

Perc.

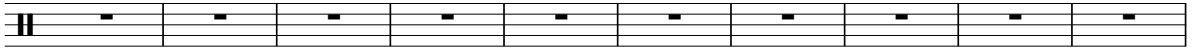

334

Perc.

# Tony Orlando - Halfway to paradise

## Percussion

♩ = 200,000000 ♩ = 120,000000

Drums

6

11

16

21

27

32

37

43

48

V.S.

53

59

64

69

75

80

85

91

96

101

105

109

112

229

# Tony Orlando - Halfway to paradise

Electric Guitar

♩ = 200,000000 ♩ = 120,000000  
Acc St Gtr

6

10

13

15

17

19

22

25

28

30

V.S.

63

65

67

70

73

77

80

83

87

90

V.S.

93

95

97

99

102

105

108

111

113

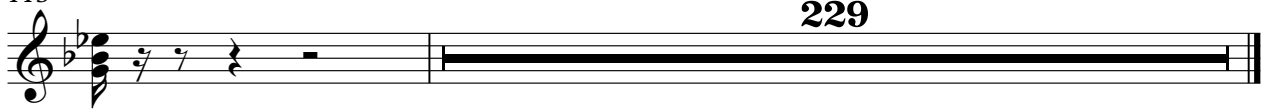

# Tony Orlando - Halfway to paradise

Solo

♩ = 200,000000 ♩ = 120,000000

Bass

2

V.S.

46

51

56

61

66

71

76

81

86

91

96

101

106

110

112

229

# Tony Orlando - Halfway to paradise

Solo

♩ = 200,000000 ♩ = 120,000000  
Trombone

2

5

8 14

24 14

40 7 3

51 18 3

71 7 3

83 18 3

103 2

107 2

2

Solo

110

112

229

# Tony Orlando - Halfway to paradise

Solo

♩ = 200,000000 ♩ = 120,000000

Trumpet

2

6 39

47 3 27

79 3 18

102 2

107 2

112 229

# Tony Orlando - Halfway to paradise

Solo

♩ = 200,000000 ♩ = 120,000000  
Timpani

5 15

24

28

32 3

39 15

56

60

64

68 3 15

87

91

95

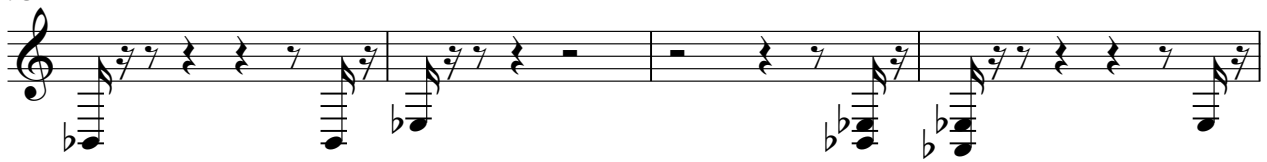

99

105

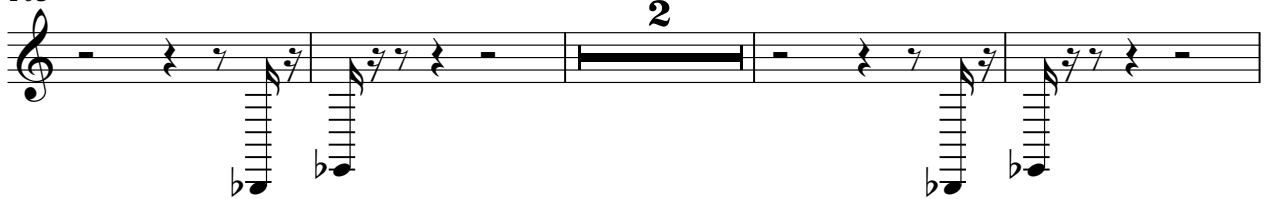

111

# Tony Orlando - Halfway to paradise

Solo

♩ = 200,000000 ♩ = 120,000000

Choir

13

18

33

44

54

66

79

87

97

2

Solo

103

109

Solo

Tony Orlando - Halfway to paradise

♩ = 200,000000 ♩ = 120,000000  
Syn String

**9**

14

**327**

# Tony Orlando - Halfway to paradise

Solo

♩ = 200,000000 ♩ = 120,000000

Hi String

17

4/4

20

6 6 2

24

27

30

3

35

6 6 2

39

6

44

8

49

4

56 *Solo*

59

62

67

71

76

82

89

92

95

Solo

3

100

6 6 242

# Tony Orlando - Halfway to paradise

Solo

♩ = 200,000000 ♩ = 120,000000

Vox Cue

6

12

17

23

28

33

39

44

49

54

V.S.

59

64

71

76

81

86

91

96

103

109

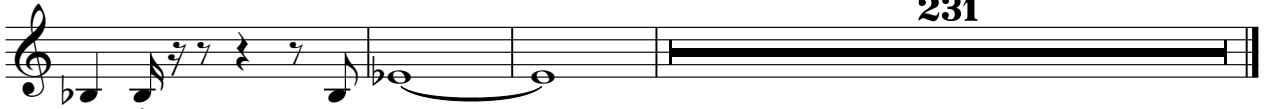

231