

Top Loader - Dancing in The Moonlight

0.0"
1.1,00
Composer

♩ = 106,999939

10

mo st e ve ry night When that moon ge ts big an d bright

Perc.

Perc.

E. Bass

13

It's a su per na tu ra l de light E very bo dy's dan

Perc.

Perc.

E. Bass

16

19

- J. Gtr.:** A jazz guitar part with chords and single notes.
- E. Bass:** An electric bass line with a walking bass pattern.

22

re is out of sight They do n't bark, and they don't bite

Perc.

Perc.

J. Gtr.

E. Bass

25

They keep things loose, they keep things light

Perc.

Perc.

J. Gtr.

E. Bass

27

E very body was dan cin' in the moon lig ht Dan

Perc. Perc.

J. Gtr.

E. Bass

30

* cin' in the moon li ght E very bo dy's feelin' warm and right It's

Perc.

Perc.

J. Gtr.

E. Bass

Cel.

33

such a fine and natural sight E very bo dy's dan

Perc.

Perc.

J. Gtr.

E. Bass

Cel.

36

39

W e like our fun

Perc.

Perc.

J. Gtr.

E. Bass

Cel.

42

and w e ne ver fight You can't dance and stay up tight

Perc.

Perc.

J. Gtr.

E. Bass

45

It's a su per na tu ra l de light E very bo dy was dan

Perc.

Perc.

J. Gtr.

E. Bass

48

cin' in the moon light Dan cin' in the moon light

Perc.

Perc.

J. Gtr.

E. Bass

Cel.

51

E very bo dy's feelin' warm and right It's

Perc.

Perc.

J. Gtr.

E. Bass

Cel.

54

such a fine and natural sight E very bo dy's dan

Perc.

Perc.

J. Gtr.

E. Bass

Cel.

56

- Vocal Line:** The melody for the lyrics "cin' in the moon light".

59

Perc.

Perc.

E. Bass

63

E. Bass

W e g e t i t a l

66

mo s t e ve ry ni ght W hen that moon ge ts big and bright

Perc.

Perc.

J. Gtr.

E. Bass

69

It's a su pe r na t u ra l de li ght E very bo dy's dan

Perc.

Perc.

J. Gtr.

E. Bass

72

 Perc.

 Perc.

 J. Gtr.

 E. Bass

75

E very bo dy's feelin' warm and right It's

Perc.

Perc.

J. Gtr.

E. Bass

Cel.

78

such a fine and natural sight E very bo dy's dan

Perc.

Perc.

J. Gtr.

E. Bass

Cel.

80

cin' in the moon light Dan cin' in the moon li ght

Perc.

Perc.

J. Gtr.

E. Bass

Cel.

83

E very bo dy's feelin' warm and right It's

Perc.

J. Gtr.

E. Bass

Cel.

86

such a fine and natural sight E very bo dy's dan cin' in the moon

Perc.

Perc.

J. Gtr.

E. Bass

Cel.

89

li ght Dan cin' in the moon li ght E very bo dy's feelin'

Perc.

Perc.

J. Gtr.

E. Bass

Cel.

Detailed description of the musical score: The score is for page 89 of a piece. It features a vocal line at the top with lyrics: "li ght Dan cin' in the moon li ght E very bo dy's feelin'". Below the vocal line are two percussion staves. The first percussion staff has a snare drum part with a few notes and rests. The second percussion staff has a more complex rhythmic pattern with many notes and rests. Below the percussion are three guitar parts: J. Gtr. (Jazz Guitar) in the middle, E. Bass (Electric Bass) below it, and another guitar part below that. The J. Gtr. part has a few chords and notes. The E. Bass part has a few notes and rests. The guitar part below has a more complex rhythmic pattern with many notes and rests. Below the guitar parts are two cello parts. The first cello part has a few notes and rests. The second cello part has a more complex rhythmic pattern with many notes and rests. The score is written in a key signature of one flat (Bb) and a 4/4 time signature.

92

warm and right It's such a fine and natural sight

Perc.

J. Gtr.

E. Bass

Cel.

95

E very bo dy's dan cin' in the moon li ght Dan

Perc.

Perc.

J. Gtr.

E. Bass

Cel.

98

cin' in the moon li ght E very bo dy's feelin' warm and right Its'

Perc.

Perc.

J. Gtr.

E. Bass

Cel.

101

- J. Gtr. (Jazz Guitar):** Features a melodic line in the upper register.
- Cel. (Cello):** Features a melodic line in the lower register.

103

The musical score for page 103 includes the following parts:

- Vocal:** Melody line with lyrics: "E very bo dy's dan cin' in the moon li ght".
- J. Gtr.**: Jumbo guitar part with chords and melodic lines.
- E. Bass**: Electric bass line.
- Cel.**: Cello part.

106

Dan cin' in the moon light Every bo dy's feelin' warm and right Its

Perc.

J. Gtr.

E. Bass

Cel.

109

such a fine and natural sight

Perc.

J. Gtr.

E. Bass

Cel.

111

E very bo dy's dan cin' in the moon

Perc.

Perc.

J. Gtr.

E. Bass

Cel.

113

li ght synchr by Bux Massimo

Perc.

J. Gtr.

E. Bass

Cel.

Top Loader - Dancing in The Moonlight

♩ = 106,999939

8

We get it al most e ve ry night When that moon

12

ge ts big an d bright It's a su per na tu ra l de light

15

E very bo dy's dan cin' in the moon lig ht

3

21

E very bo dy he re is out of sight They do n't bark, and they don't bite

25

They ke ep things loo se, they keep things li ght E very body was dan

28

cin' in the moon lig ht Dan cin' in the moon li ght

31

E very bo dy's feelin' warm and right It's such a fine and natural sight

35

E very bo dy's dan cin' in the moon li ght

3

41

W e like our fun and w e ne ver fight You can't dance

44

and stay up tight It's a su per na tu ra l de light

47

E very bo dy was dan cin' in the moon lig ht Dan

50

cin' in the moon li ght E very bo dy's feelin' warm and right It's

54

such a fine and natural sight E very bo dy's dan cin' in the moon li ght

58

W e ge t it al mo s t e ve ry ni ght W hen that moon

68

ge ts big and bright It's a su pe r na t u ra l de li ght E very bo dy's dan

72

c in' in the moon li ght Dan cin' in the moon li ght

75

E very bo dy's feelin' warm and right It's such a fine and natural sight

79

E very bo dy's dan cin' in the moon li ght Dan cin' in the moon li ght

83

E very bo dy's feelin' warm and right It's such a fine and natural sight

87

E very bo dy's dan cin' in the moon li ght Dan cin' in the moon li ght

91

E very bo dy's feelin' warm and right It's such a fine and natural sight

95

E very bo dy's dan cin' in the moon li ght Dan cin' in the moon li ght

99

E very bo dy's feelin' warm and right It's such a fine and natural sight

103

E very bo dy's dan cin' in the moon li ght Dan cin' in the moon li ght

107

E very bo dy's feelin' warm and right It's such a fine and natural sight

111

E very bo dy's dan cin' in the moon li ghtsynchro by BuMassimo

Top Loader - Dancing in The Moonlight

Percussion

♩ = 106,999939

9

14

19

24

29

34

39

44

49

54

V.S.

2

Percussion

60

70

75

80

90

96

101

106

111

Top Loader - Dancing in The Moonlight

Percussion

♩ = 106,999939

8

V.S.

Percussion

48

52

56

66

70

74

78

82

87

91

Percussion

95

99

103

107

111

Top Loader - Dancing in The Moonlight

♩ = 106,999939

9

14

22

28

33

38

46

51

55

4

4

4

4

4

8

66

72

77

82

102

107

112

Top Loader - Dancing in The Moonlight

♩ = 106,999939

9

13

17

4

24

28

32

35

4

42

46

50

54

58

69

73

77

81

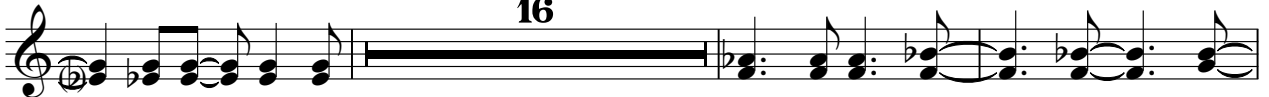

100

104

108

112

♩ = 106,999939

17

22

28

34

40

46

52

56

8

Top Loader - Dancing in The Moonlight

♩ = 106,999939

29

33

38

12

54

58

16

77

82

16

101

106

110

3

5-string Electric Bass

Top Loader - Dancing in The Moonlight

♩ = 106,999939

9

13

17

21

25

29

33

37

41

45

V.S.

49

53

57

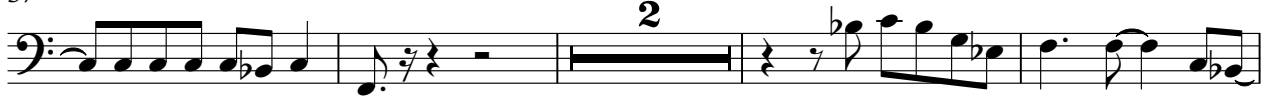

63

68

72

76

80

85

91

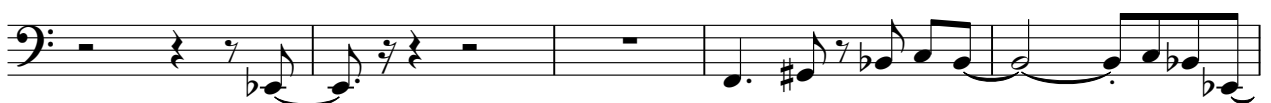

96

100

104

108

112

Top Loader - Dancing in The Moonlight

♩ = 106,999939

8

12

16

3

22

26

30

34

36

3

41

45

49

54

58

9

71

75

79

83

87

91

95

99

103

107

111

Top Loader - Dancing in The Moonlight

♩ = 106,999939

8

12

16

3

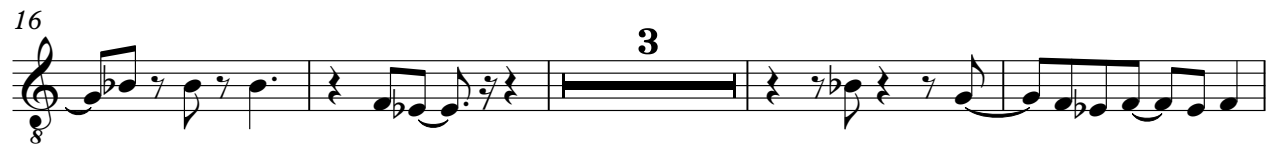

23

27

31

35

3

41

45

49

53

58

72

76

80

84

88

92

96

100

104

108

112

Top Loader - Dancing in The Moonlight

♩ = 106,999939

29

33

37

12

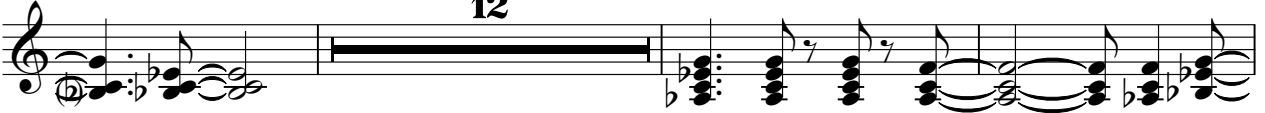

52

56

16

75

79

16

98

102

106

110

112

3

Top Loader - Dancing in The Moonlight

♩ = 106,999939

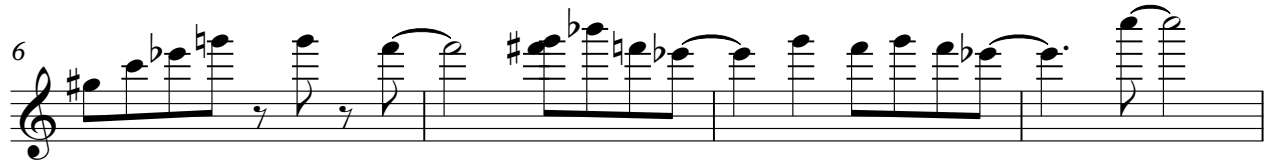
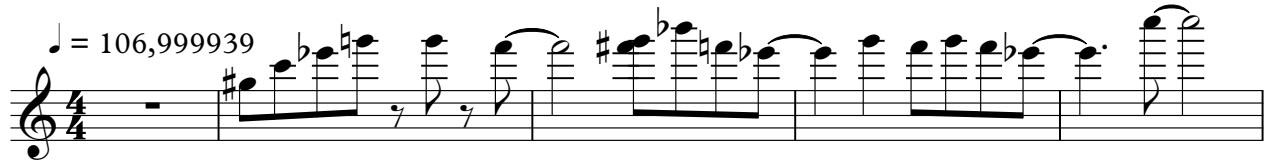

10

8

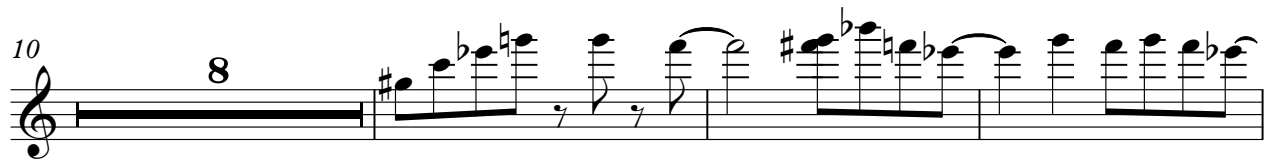

21

16

40

16

2

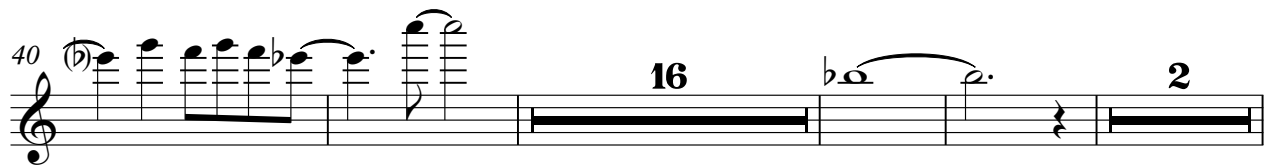

62

28

95

19

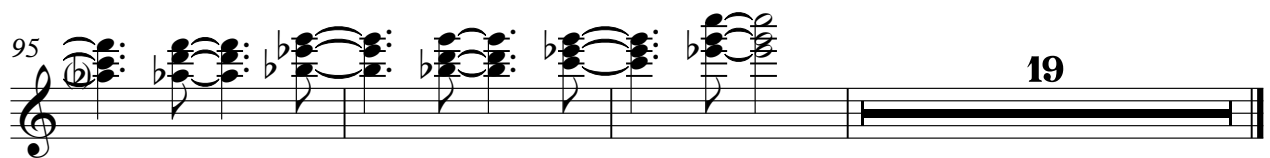

Top Loader - Dancing in The Moonlight

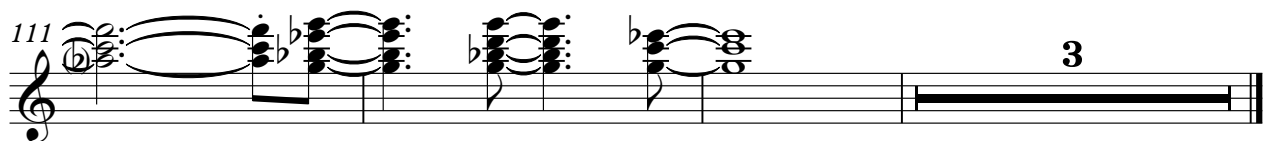
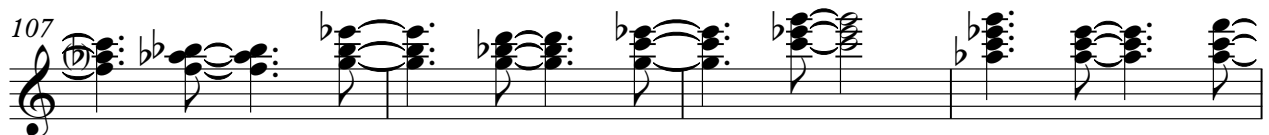
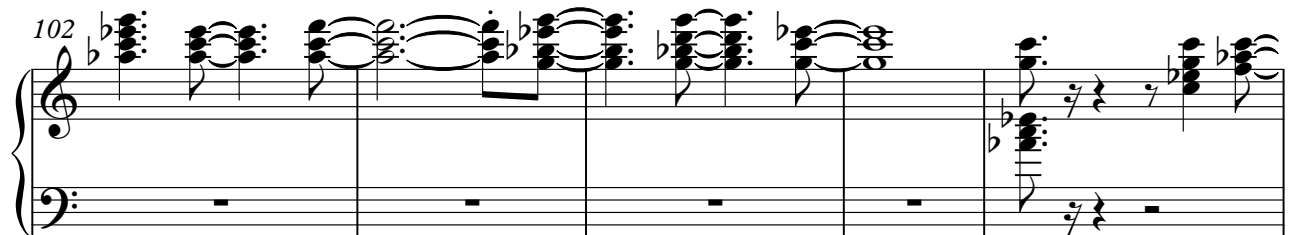
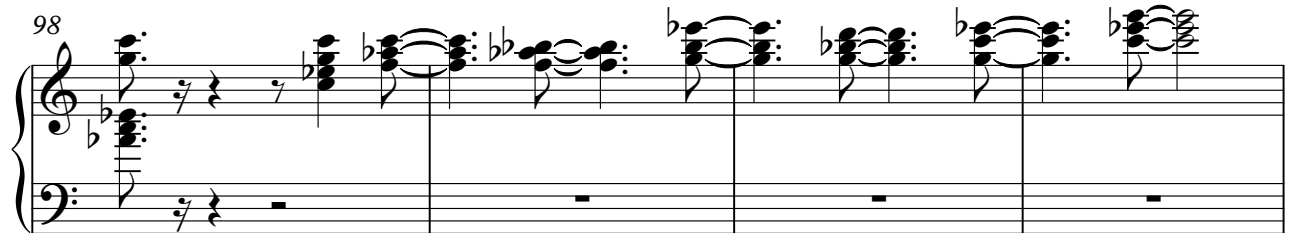

Top Loader - Dancing in The Moonlight

♩ = 106,999939

5

9

8

20

8

31

35

39

8

50

54

58

16

77

81

85

89

93

97

101

105

109

112

Top Loader - Dancing in The Moonlight

Celesta

♩ = 106,999939

74

80

86

92

98

104

110

113

Top Loader - Dancing in The Moonlight

♩ = 106,999939

5

9

13

17

21

25

29

33

37

41

V.S.

45

49

53

57

61

65

69

73

77

81

85

89

93

97

101

105

109

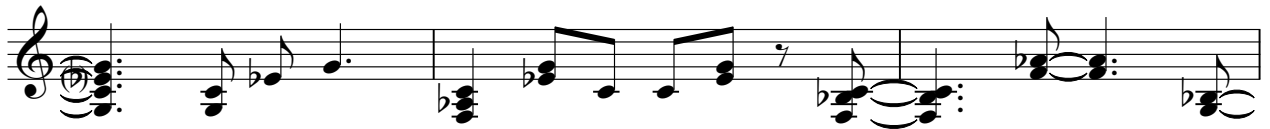

112

Top Loader - Dancing in The Moonlight

--

♩ = 106,999939

113
