

# Torrock - Beinhart 2

♩ = 160,000000

Alto Saxophone

Percussion

Jazz Guitar

Jazz Guitar

Electric Guitar

Electric Guitar

Electric Bass

6

Alto Sax.

Perc.

10

Alto Sax.

Perc.

J. Gtr.

J. Gtr.

E. Gtr.

E. Bass

13

Alto Sax.

Perc.

J. Gtr.

J. Gtr.

E. Gtr.

E. Bass

16

Alto Sax.

Perc.

J. Gtr.

J. Gtr.

E. Gtr.

E. Bass

19

Perc.

J. Gtr.

J. Gtr.

E. Gtr.

E. Bass

22

Alto Sax.

Perc.

J. Gtr.

J. Gtr.

E. Gtr.

E. Bass

25

Alto Sax.

Perc.

J. Gtr.

J. Gtr.

E. Gtr.

E. Bass

28

Alto Sax.

Perc.

J. Gtr.

J. Gtr.

E. Gtr.

E. Bass

31

Alto Sax.

Perc.

J. Gtr.

J. Gtr.

E. Gtr.

E. Bass

34

Alto Sax.

Perc.

J. Gtr.

J. Gtr.

E. Bass

37

Alto Sax.

Perc.

J. Gtr.

J. Gtr.

E. Gtr.

E. Bass

40

Alto Sax.

Perc.

J. Gtr.

J. Gtr.

E. Gtr.

E. Bass

43

Alto Sax.

Perc.

J. Gtr.

J. Gtr.

E. Gtr.

E. Bass

Perc.

J. Gtr.

J. Gtr.

E. Gtr.

E. Bass

Alto Sax.

Perc.

J. Gtr.

J. Gtr.

E. Gtr.

E. Bass

52

Alto Sax.

Perc.

J. Gtr.

J. Gtr.

E. Gtr.

E. Bass

55

Alto Sax.

Perc.

J. Gtr.

J. Gtr.

E. Gtr.

E. Bass

58

Alto Sax.

Perc.

J. Gtr.

E. Bass

62

Alto Sax.

Perc.

J. Gtr.

J. Gtr.

E. Gtr.

E. Bass

65

Alto Sax.

Perc.

J. Gtr.

J. Gtr.

E. Gtr.

E. Bass

68

Alto Sax.

Perc.

J. Gtr.

J. Gtr.

E. Gtr.

E. Bass

Perc. 

J. Gtr. 

J. Gtr. 

E. Gtr. 

E. Bass 

Perc. 

J. Gtr. 

J. Gtr. 

E. Gtr. 

E. Gtr. 

E. Bass 

77

Perc.

J. Gtr.

J. Gtr.

E. Gtr.

E. Bass

80

Perc.

J. Gtr.

J. Gtr.

E. Gtr.

E. Bass

83

Alto Sax.

Perc.

J. Gtr.

J. Gtr.

E. Gtr.

E. Gtr.

E. Bass

86

Alto Sax.

Perc.

J. Gtr.

J. Gtr.

E. Gtr.

E. Bass

89

Alto Sax.

Perc.

J. Gtr.

J. Gtr.

E. Gtr.

E. Bass

92

Alto Sax.

Perc.

J. Gtr.

E. Bass

96

Alto Sax.

Perc.

J. Gtr.

J. Gtr.

E. Gtr.

E. Bass

99

Alto Sax.

Perc.

J. Gtr.

J. Gtr.

E. Gtr.

E. Bass

102

Alto Sax.  
Perc.  
J. Gtr.  
E. Gtr.  
E. Bass

105

Alto Sax.  
Perc.  
J. Gtr.  
J. Gtr.  
E. Gtr.  
E. Bass

108

Alto Sax.

Perc.

J. Gtr.

J. Gtr.

E. Gtr.

E. Bass

111

Alto Sax.

Perc.

J. Gtr.

E. Gtr.

E. Bass

114

Alto Sax.  
Perc.  
J. Gtr.  
J. Gtr.  
E. Gtr.  
E. Bass

117

Alto Sax.  
Perc.  
J. Gtr.  
J. Gtr.  
E. Gtr.  
E. Bass

120

Alto Sax.

Perc.

J. Gtr.

E. Gtr.

E. Bass

123

Alto Sax.

Perc.

J. Gtr.

J. Gtr.

E. Gtr.

E. Bass

126

Alto Sax.  
Perc.  
J. Gtr.  
J. Gtr.  
E. Gtr.  
E. Bass

129

Alto Sax.  
Perc.  
J. Gtr.  
E. Gtr.  
E. Bass

131

Alto Sax.

Perc.

J. Gtr.

E. Gtr.

E. Bass

Alto Saxophone

Torfröck - Beinhart 2

♩ = 160,000000

7

12

17

5

26

30

34

39

43

5

107

112

116

121

127

37

41

45

50

54

58

64

68

73

77

81

85

89

93

98

102

107

111

Percussion

115

119

123

127

130

♩ = 160,000000

8

13

17

21

25

29

32

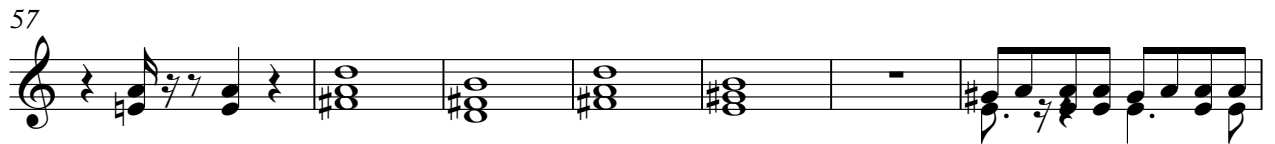

124

128

130

♩ = 160,000000

7

13

2

20

24

2

31

4

39

2

46

50

2

57

4

64

2

70

74

79

86

96

102

109

116

123

126

♩ = 160,000000

**71**

76

80

82

**49**

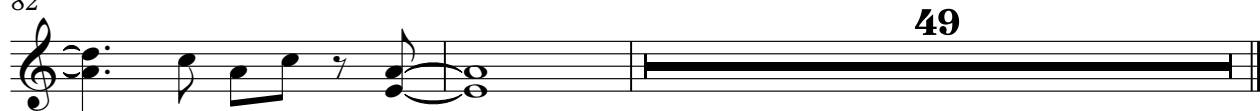

Electric Guitar

Torfröck - Beinhart 2

♩ = 160,000000

8

13

17

21

25

29

5

37

41

45

49

V.S.

Electric Bass

Torfröck - Beinhart 2

♩ = 160,000000

7

12

16

20

24

28

32

37

41

45

V.S.

49

90

95

99

103

107

111

115

119

123

127

V.S.

130

