

Tori Amos - humpty dumpty

$\text{♩} = 116,000084$

Bösendorfer

Bösendorfer

4

Tori

Bösendorfer

Bösendorfer

7

Tori

Bösendorfer

Bösendorfer

10

Tori

Bösendorfer

Bösendorfer

13

Tori

Bösendorfer

Bösendorfer

16

Tori

Bösendorfer

Bösendorfer

19

Tori

Bösendorfer

Bösendorfer

22

Tori

Bösendorfer

Bösendorfer

25

Tori

Bösendorfer

Bösendorfer

28

Tori

Bösendorfer

Bösendorfer

31

Tori

Bösendorfer

Bösendorfer

34

Tori

Bösendorfer

Bösendorfer

35

Tori

Bösendorfer

Bösendorfer

36

Tori

Bösendorfer

Bösendorfer

37

Tori

Bösendorfer

Bösendorfer

40

Tori

Bösendorfer

Bösendorfer

43

Tori

Bösendorfer

Bösendorfer

46

Tori

Bösendorfer

Bösendorfer

49

Tori

Bösendorfer

Bösendorfer

52

Tori

Bösendorfer

Bösendorfer

55

Tori

Bösendorfer

Bösendorfer

58

Tori

Bösendorfer

Bösendorfer

61

Tori

Bösendorfer

Bösendorfer

64

Tori

Bösendorfer

Bösendorfer

67

Tori

Bösendorfer

Bösendorfer

70

Tori

Bösendorfer

Bösendorfer

73

Tori

Bösendorfer

Bösendorfer

76

Tori

Bösendorfer

Bösendorfer

78

Tori

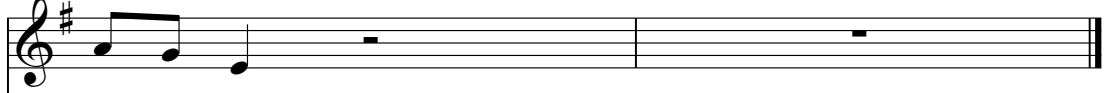

Bösendorfer

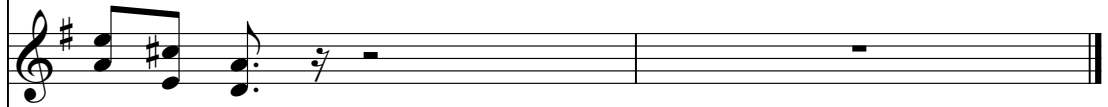

Bösendorfer

Tori

Tori Amos - humpty dumpty

♩ = 116,000084

4

8

12

17

21

26

31

36

41

46

V.S.

51

56

60

65

70

75

♩ = 116,000084

5

9

13

17

21

25

29

33

35

36

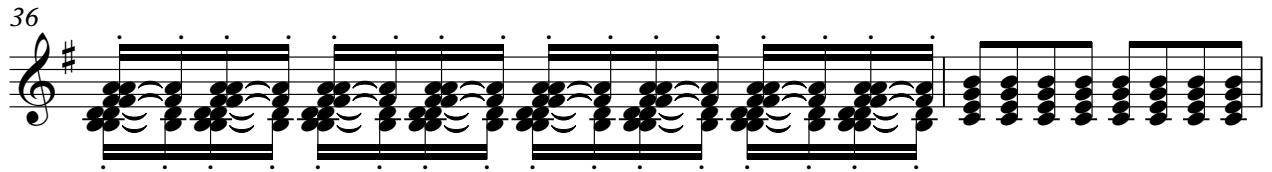

38

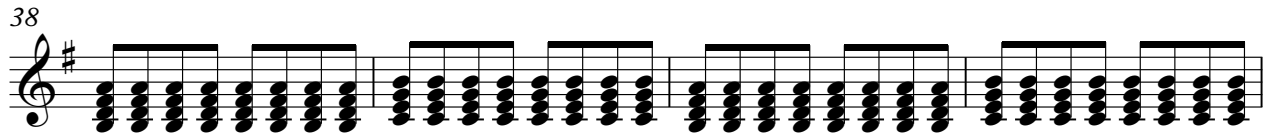

42

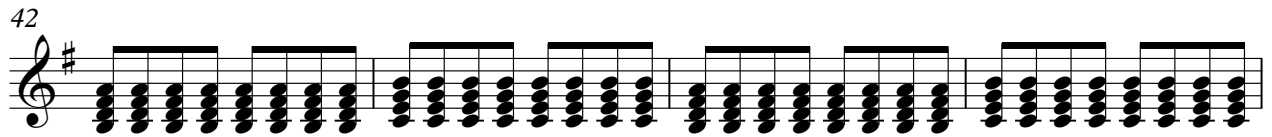

46

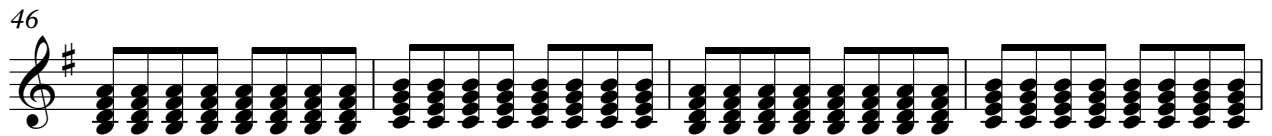

50

54

58

62

66

70

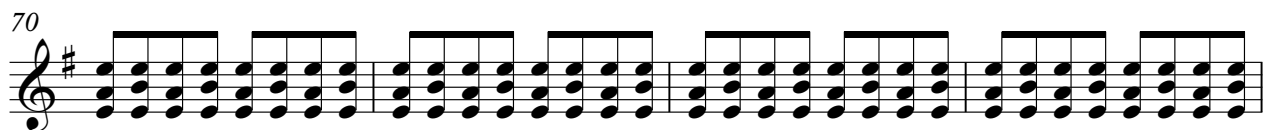

74

77

♩ = 116,000084

V.S.

48

53

57

62

66

70

74

77