

Cher - Believe

♩ = 132,000137

Percussion

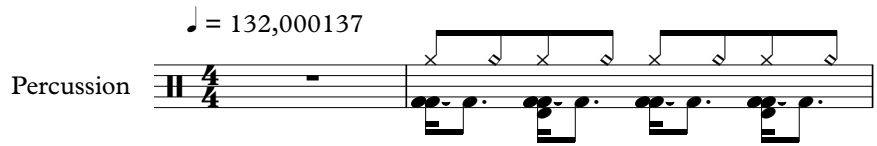

Perc. 3

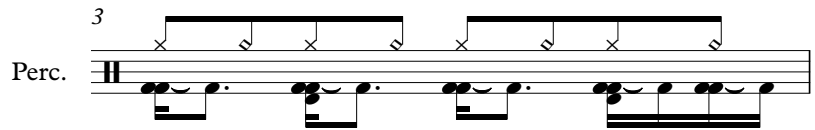

Perc. 4

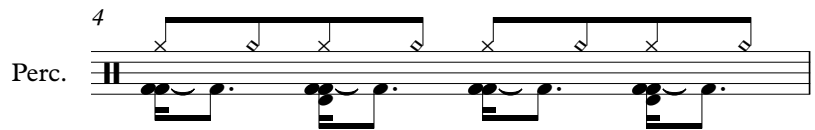

Perc. 5

Perc. 6

Of The Dance Midi House

joerock@exrock.com

Perc. 7

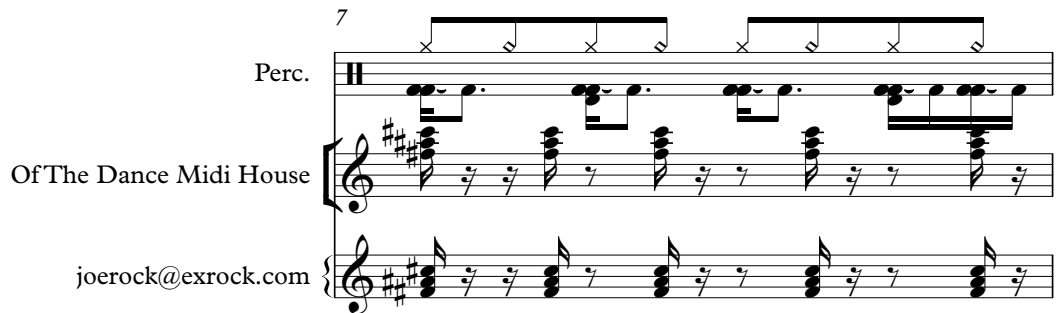

Of The Dance Midi House

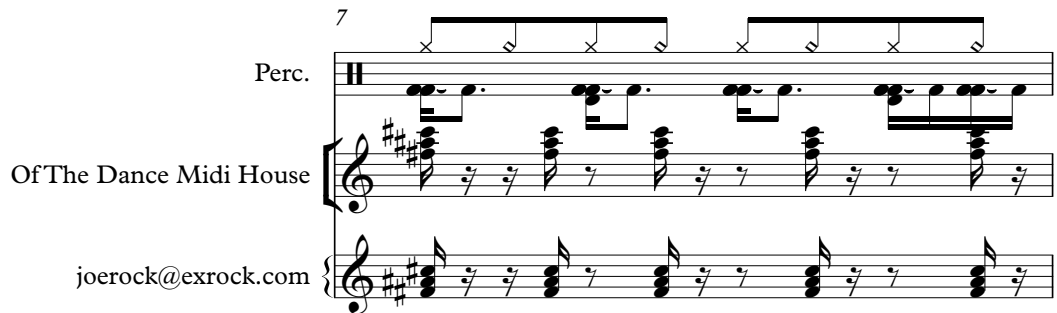

joerock@exrock.com

Perc. 8

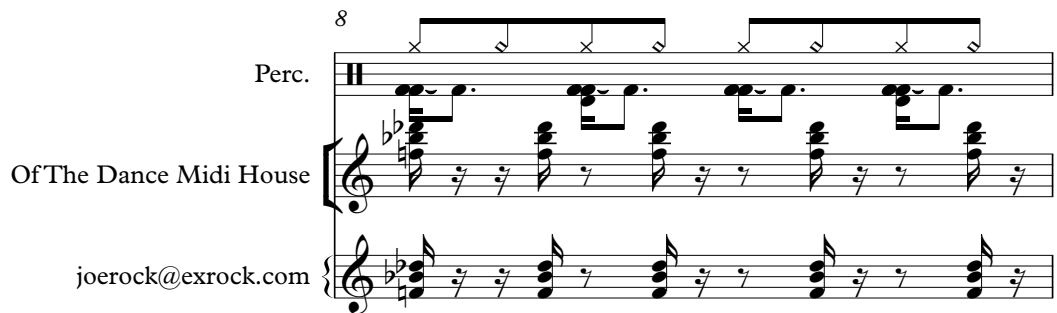

Of The Dance Midi House

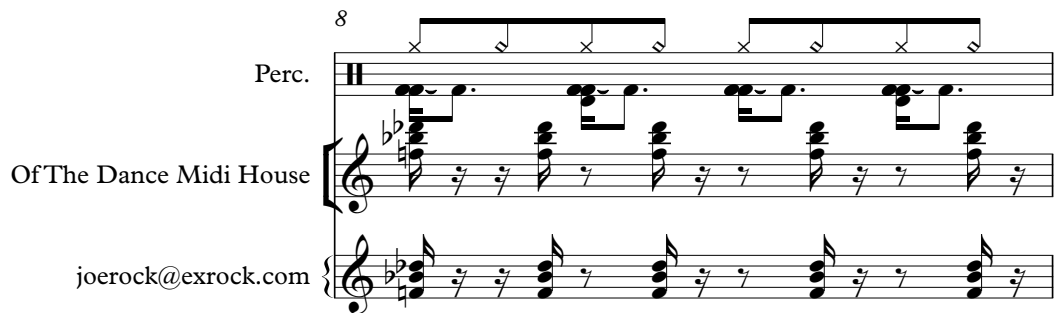

joerock@exrock.com

9

Perc. 

Of The Dance Midi House 

joerock@exrock.com 

10

Perc. 

Of The Dance Midi House 

joerock@exrock.com 

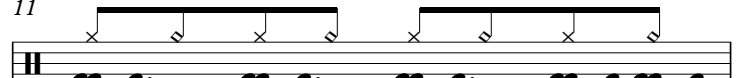

11

Perc. 

Of The Dance Midi House 

joerock@exrock.com 

12

Perc. 

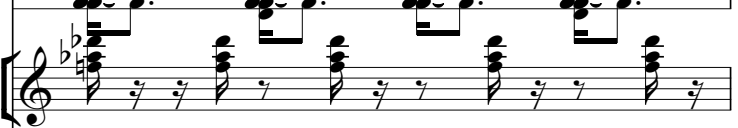
Of The Dance Midi House 

joerock@exrock.com 

13

Perc. 

Of The Dance Midi House 

joerock@exrock.com 

14

Perc.

OfThe Dance Midi House

Sequenced By:

joerock@exrock.com

By Cher

15

Perc.

OfThe Dance Midi House

Sequenced By:

joerock@exrock.com

By Cher

16

Perc.

OfThe Dance Midi House

Sequenced By:

joerock@exrock.com

By Cher

17

Perc.

OfThe Dance Midi House

Sequenced By:

joerock@exrock.com

By Cher

18

Perc.

OfThe Dance Midi House

Sequenced By:

joerock@exrock.com

By Cher

19

Perc.

OfThe Dance Midi House

Sequenced By:

joerock@exrock.com

By Cher

20

Perc.

Of The Dance Midi House

Sequenced By:

joerock@exrock.com

By Cher

21

12-22-98

Perc.

Of The Dance Midi House

Believe (Top List Club Edit)

Sequenced By:

For Top List Midi Files

<http://www.exrock.com>

joerock@exrock.com

<http://www.netexplorers.com/member/midizone/>

By Cher

22

Perc.

Of The Dance Midi House

Believe (Top List Club Edit)

Sequenced By:

joerock@exrock.com

By Cher

23

Perc.

Of The Dance Midi House

Believe (Top List Club Edit)

Sequenced By:

joerock@exrock.com

By Cher

24

Perc.

Of The Dance Midi House

Believe (Top List Club Edit)

Sequenced By:

joerock@exrock.com

By Cher

25

Perc.

Of The Dance Midi House

Believe (Top List Club Edit)

Sequenced By:

joerock@exrock.com

By Cher

26

Perc.

Of The Dance Midi House

Believe (Top List Club Edit)

Sequenced By:

joerock@exrock.com

By Cher

27

Perc.

Of The Dance Midi House

Believe (Top List Club Edit)

Sequenced By:

joerock@exrock.com

By Cher

28

Perc.

Of The Dance Midi House

Believe (Top List Club Edit)

T									
A									
B	4					4	4		

Sequenced By:

joerock@exrock.com

By Cher

29

12-22-98

Perc.

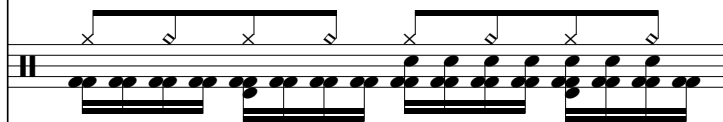

Of The Dance Midi House

Believe (Top List Club Edit)

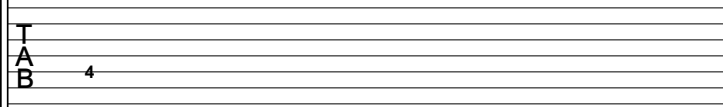

Sequenced By:

For Top List Midi Files

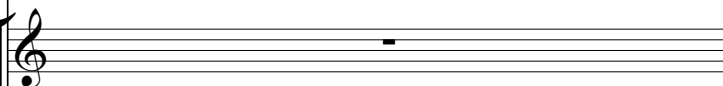

<http://www.exrock.com>

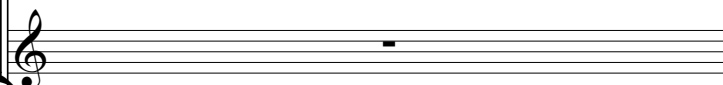

joerock@exrock.com

<http://www.netexplorers.com/member/midizone/>

By Cher

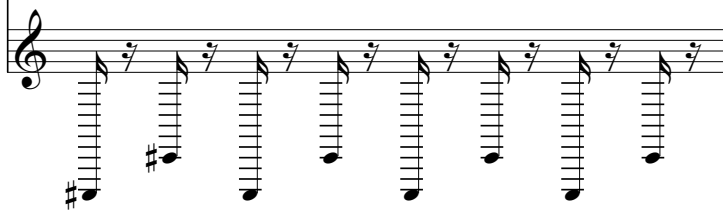

30

Perc.

OfThe Dance Midi House

Believe (Top List Club Edit)

Sequenced By:

<http://www.exrock.com>

joerock@exrock.com

By Cher

31

Perc.

OfThe Dance Midi House

Believe (Top List Club Edit)

Sequenced By:

<http://www.exrock.com>

joerock@exrock.com

By Cher

32

Perc.

OfThe Dance Midi House

Believe (Top List Club Edit)

Sequenced By:

<http://www.exrock.com>

joerock@exrock.com

By Cher

33

Perc.

OfThe Dance Midi House

Believe (Top List Club Edit)

Sequenced By:

<http://www.exrock.com>

joerock@exrock.com

By Cher

34

Perc.

OfThe Dance Midi House

Believe (Top List Club Edit)

Sequenced By:

<http://www.exrock.com>

joerock@exrock.com

By Cher

35

Perc.

OfThe Dance Midi House

Believe (Top List Club Edit)

Sequenced By:

<http://www.exrock.com>

joerock@exrock.com

By Cher

36

Perc.

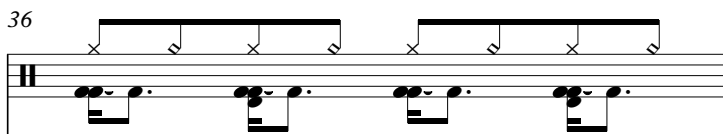

Of The Dance Midi House

Believe (Top List Club Edit)

Sequenced By:

<http://www.exrock.com>

joerock@exrock.com

By Cher

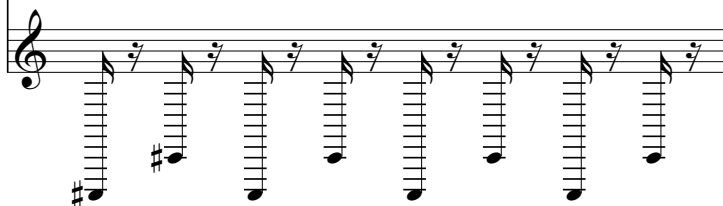

37
12-22-98

Perc.

Of The Dance Midi House

Believe (Top List Club Edit)

T
A
B

4

Sequenced By:

For Top List Midi Files

<http://www.exrock.com>

joerock@exrock.com

<http://www.netexplorers.com/member/midizone/>

By Cher

38

Perc.

<http://www.exrock.com>

39

Perc.

<http://www.exrock.com>

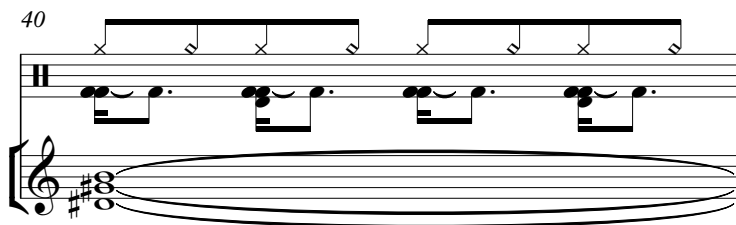

40 Perc. 

<http://www.exrock.com>

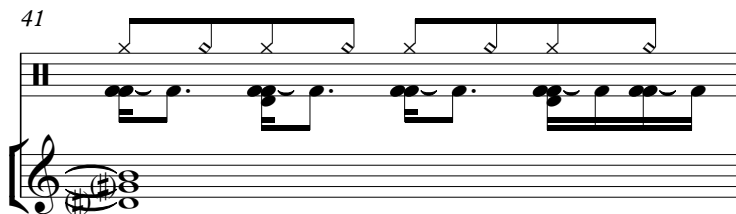

41 Perc. 

<http://www.exrock.com>

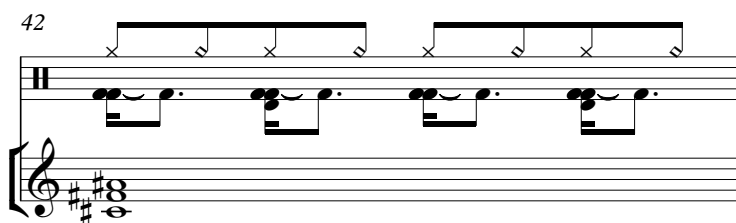

42 Perc. 

<http://www.exrock.com>

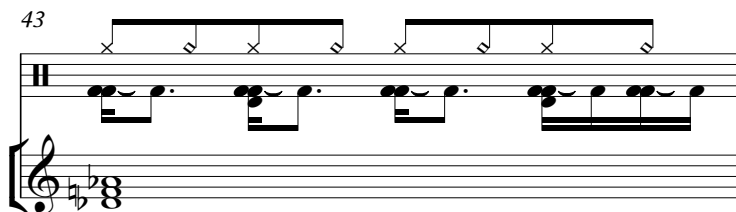

43 Perc. 

<http://www.exrock.com>

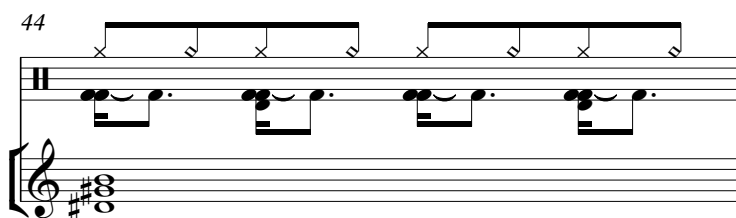

44 Perc. 

<http://www.exrock.com>

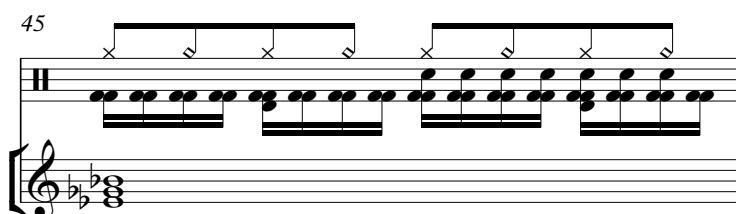

45 Perc. 

<http://www.exrock.com>

46

Perc.

Sequenced By:

For Top List Midi Files

<http://www.exrock.com>

By Cher

47

Perc.

Sequenced By:

For Top List Midi Files

<http://www.exrock.com>

By Cher

48

Perc.

Sequenced By:

For Top List Midi Files

<http://www.exrock.com>

By Cher

49

Perc.

Sequenced By:

For Top List Midi Files

<http://www.exrock.com>

By Cher

50

Perc.

Sequenced By:

For Top List Midi Files

<http://www.exrock.com>

By Cher

Percussion staff for measure 50, showing a rhythmic pattern of eighth notes with 'x' marks above them, indicating a specific drum sound.

Bass staff for measure 50, showing a single note with a sharp sign (F#) and a long horizontal line underneath, indicating a sustained note.

51

Perc.

Sequenced By:

For Top List Midi Files

<http://www.exrock.com>

By Cher

Percussion staff for measure 51, showing a rhythmic pattern of eighth notes with 'x' marks above them.

Bass staff for measure 51, showing a single note with a flat sign (F) and a long horizontal line underneath.

52

Perc.

Sequenced By:

For Top List Midi Files

<http://www.exrock.com>

By Cher

53

Perc.

Sequenced By:

For Top List Midi Files

<http://www.exrock.com>

By Cher

54

12-22-98

Perc.

Sequenced By:

<http://www.exrock.com>

By Cher

55

12-22-98

Perc.

Sequenced By:

<http://www.exrock.com>

By Cher

56

12-22-98

Perc.

Sequenced By:

<http://www.exrock.com>

By Cher

57

12-22-98

Perc.

Sequenced By:

<http://www.exrock.com>

By Cher

58

12-22-98

Perc.

Sequenced By:

<http://www.exrock.com>

By Cher

59

12-22-98

Perc.

Sequenced By:

<http://www.exrock.com>

By Cher

60

12-22-98

Perc.

Sequenced By:

<http://www.exrock.com>

By Cher

61

12-22-98

Perc.

Sequenced By:

<http://www.exrock.com>

By Cher

62

12-22-98

Perc.

Of The Dance Midi House

Sequenced By:

<http://www.exrock.com>

joerock@exrock.com

By Cher

63

12-22-98

Perc.

Of The Dance Midi House

Sequenced By:

<http://www.exrock.com>

joerock@exrock.com

By Cher

64

12-22-98

Perc.

OfThe Dance Midi House

Sequenced By:

<http://www.exrock.com>

joerock@exrock.com

By Cher

65

12-22-98

Perc.

OfThe Dance Midi House

Sequenced By:

<http://www.exrock.com>

joerock@exrock.com

By Cher

66

12-22-98

Perc.

Of The Dance Midi House

Sequenced By:

<http://www.exrock.com>

joerock@exrock.com

By Cher

67

12-22-98

Perc.

Of The Dance Midi House

Sequenced By:

<http://www.exrock.com>

joerock@exrock.com

By Cher

68

12-22-98

Perc.

OfThe Dance Midi House

Sequenced By:

<http://www.exrock.com>

joerock@exrock.com

By Cher

69

12-22-98

Perc.

OfThe Dance Midi House

Sequenced By:

<http://www.exrock.com>

joerock@exrock.com

By Cher

70
12-22-98

Perc.

OfThe Dance Midi House

Believe (Top List Club Edit)

T
A
B

Sequenced By:

<http://www.exrock.com>

joerock@exrock.com

By Cher

71
12-22-98

Perc.

OfThe Dance Midi House

Sequenced By:

<http://www.exrock.com>

joerock@exrock.com

By Cher

72

12-22-98

Perc.

Of The Dance Midi House

Believe (Top List Club Edit)

Sequenced By:

<http://www.exrock.com>

joerock@exrock.com

By Cher

73

12-22-98

Perc.

OfThe Dance Midi House

Believe (Top List Club Edit)

Sequenced By:

<http://www.exrock.com>

joerock@exrock.com

By Cher

74

12-22-98

Perc.

OfThe Dance Midi House

Sequenced By:

<http://www.exrock.com>

joerock@exrock.com

By Cher

75
12-22-98

Perc.

Of The Dance Midi House

Believe (Top List Club Edit)

Sequenced By:

<http://www.exrock.com>

joerock@exrock.com

By Cher

76

12-22-98

Perc.

Of The Dance Midi House

Believe (Top List Club Edit)

Sequenced By:

<http://www.exrock.com>

joerock@exrock.com

By Cher

77
12-22-98

Perc.

Of The Dance Midi House

Believe (Top List Club Edit)

T		
A	1	1
B		

Sequenced By:

<http://www.exrock.com>

joerock@exrock.com

By Cher

78

12-22-98

Perc.

OfThe Dance Midi House

Believe (Top List Club Edit)

Sequenced By:

<http://www.exrock.com>

joerock@exrock.com

By Cher

79

12-22-98

Perc.

OfThe Dance Midi House

Sequenced By:

<http://www.exrock.com>

joerock@exrock.com

By Cher

80

12-22-98

Perc.

Of The Dance Midi House

Believe (Top List Club Edit)

Sequenced By:

<http://www.exrock.com>

joerock@exrock.com

By Cher

81

12-22-98

Perc.

OfThe Dance Midi House

Believe (Top List Club Edit)

Sequenced By:

<http://www.exrock.com>

joerock@exrock.com

By Cher

82

12-22-98

Perc.

OfThe Dance Midi House

Sequenced By:

<http://www.exrock.com>

joerock@exrock.com

By Cher

83
12-22-98

Perc.

Of The Dance Midi House

Believe (Top List Club Edit)

T
A
B

1 3 0

Sequenced By:

<http://www.exrock.com>

joerock@exrock.com

By Cher

84

12-22-98

Perc.

Of The Dance Midi House

Believe (Top List Club Edit)

Sequenced By:

<http://www.exrock.com>

joerock@exrock.com

By Cher

85

12-22-98

Perc.

Of The Dance Midi House

Believe (Top List Club Edit)

Sequenced By:

<http://www.exrock.com>

joerock@exrock.com

By Cher

86

12-22-98

Perc.

Of The Dance Midi House

Sequenced By:

joerock@exrock.com

By Cher

87

12-22-98

Perc.

Of The Dance Midi House

Sequenced By:

joerock@exrock.com

By Cher

88

12-22-98

Perc.

Of The Dance Midi House

Sequenced By:

joerock@exrock.com

By Cher

89

12-22-98

Perc.

Of The Dance Midi House

Sequenced By:

joerock@exrock.com

By Cher

90

12-22-98

Perc.

Of The Dance Midi House

Sequenced By:

joerock@exrock.com

By Cher

91

12-22-98

Perc.

Of The Dance Midi House

Sequenced By:

joerock@exrock.com

By Cher

Detailed description of page 91: This page contains measures 1 through 4 of a musical score. The score is arranged in six staves. The top staff is a vocal line in G major, starting with a whole rest followed by a dotted quarter note G4, an eighth rest, and a quarter note A4. The second staff is a percussion line with a pattern of quarter notes and rests. The third staff is a MIDI house line with a repeating pattern of chords and eighth notes. The fourth staff is a sequenced bass line with a steady eighth-note pattern. The fifth staff is a guitar line with a repeating pattern of chords and eighth notes. The sixth staff is a piano accompaniment line with a repeating pattern of chords and eighth notes.

92

12-22-98

Perc.

Of The Dance Midi House

Sequenced By:

joerock@exrock.com

By Cher

Detailed description of page 92: This page contains measures 1 through 4 of a musical score. The score is arranged in six staves. The top staff is a vocal line in G major, starting with a whole rest followed by a dotted quarter note G4, an eighth rest, and a quarter note A4. The second staff is a percussion line with a pattern of quarter notes and rests. The third staff is a MIDI house line with a repeating pattern of chords and eighth notes. The fourth staff is a sequenced bass line with a steady eighth-note pattern. The fifth staff is a guitar line with a repeating pattern of chords and eighth notes. The sixth staff is a piano accompaniment line with a repeating pattern of chords and eighth notes.

93

12-22-98

Perc.

OfThe Dance Midi House

Sequenced By:

joerock@exrock.com

By Cher

94

12-22-98

Perc.

OfThe Dance Midi House

Sequenced By:

<http://www.exrock.com>

joerock@exrock.com

By Cher

95

12-22-98

Perc.

Of The Dance Midi House

Sequenced By:

<http://www.exrock.com>

joerock@exrock.com

By Cher

96

12-22-98

Perc.

Of The Dance Midi House

Sequenced By:

<http://www.exrock.com>

joerock@exrock.com

By Cher

97

12-22-98

Perc.

OfThe Dance Midi House

Sequenced By:

<http://www.exrock.com>

joerock@exrock.com

By Cher

98

12-22-98

Perc.

OfThe Dance Midi House

Sequenced By:

<http://www.exrock.com>

joerock@exrock.com

By Cher

99

12-22-98

Perc.

OfThe Dance Midi House

Sequenced By:

<http://www.exrock.com>

joerock@exrock.com

By Cher

100

12-22-98

Perc.

OfThe Dance Midi House

Sequenced By:

<http://www.exrock.com>

joerock@exrock.com

By Cher

101

12-22-98

Perc.

OfThe Dance Midi House

Sequenced By:

<http://www.exrock.com>

joerock@exrock.com

By Cher

102

12-22-98

Perc.

OfThe Dance Midi House

Believe (Top List Club Edit)

T
A
B

Sequenced By:

<http://www.exrock.com>

joerock@exrock.com

By Cher

103

12-22-98

Perc.

OfThe Dance Midi House

Sequenced By:

<http://www.exrock.com>

joerock@exrock.com

By Cher

104

12-22-98

Perc.

OfThe Dance Midi House

Believe (Top List Club Edit)

Sequenced By:

<http://www.exrock.com>

joerock@exrock.com

By Cher

105

12-22-98

Perc.

OfThe Dance Midi House

Believe (Top List Club Edit)

Sequenced By:

<http://www.exrock.com>

joerock@exrock.com

By Cher

106

12-22-98

Perc.

OfThe Dance Midi House

Sequenced By:

<http://www.exrock.com>

joerock@exrock.com

By Cher

12-22-98

107

Perc.

Of The Dance Midi House

Believe (Top List Club Edit)

Sequenced By:

<http://www.exrock.com>

joerock@exrock.com

By Cher

12-22-98 ¹⁰⁸

Perc.

Of The Dance Midi House

Believe (Top List Club Edit)

Sequenced By:

<http://www.exrock.com>

joerock@exrock.com

By Cher

109

12-22-98

Perc.

Of The Dance Midi House

Believe (Top List Club Edit)

Sequenced By:

<http://www.exrock.com>

joerock@exrock.com

By Cher

110

12-22-98

Perc.

OfThe Dance Midi House

Believe (Top List Club Edit)

Sequenced By:

<http://www.exrock.com>

joerock@exrock.com

By Cher

111

12-22-98

Perc.

OfThe Dance Midi House

Sequenced By:

<http://www.exrock.com>

joerock@exrock.com

By Cher

112

12-22-98

Perc.

Of The Dance Midi House

Believe (Top List Club Edit)

Sequenced By:

<http://www.exrock.com>

joerock@exrock.com

By Cher

113

12-22-98

Perc.

OfThe Dance Midi House

Believe (Top List Club Edit)

Sequenced By:

<http://www.exrock.com>

joerock@exrock.com

By Cher

114

12-22-98

Perc.

OfThe Dance Midi House

Sequenced By:

<http://www.exrock.com>

joerock@exrock.com

By Cher

115
12-22-98

Perc.

Of The Dance Midi House

Believe (Top List Club Edit)

T					
A		1		3	
B					0

Sequenced By:

<http://www.exrock.com>

joerock@exrock.com

By Cher

116
12-22-98

Perc.

Of The Dance Midi House

Believe (Top List Club Edit)

T 0
A
B

Sequenced By:

<http://www.exrock.com>

joerock@exrock.com

By Cher

117

12-22-98

Perc.

Of The Dance Midi House

Believe (Top List Club Edit)

Sequenced By:

<http://www.exrock.com>

joerock@exrock.com

By Cher

118

12-22-98

Perc.

Sequenced By:

<http://www.netexplorers.com/member/midizone/>

By Cher

119
12-22-98

Perc.

Sequenced By:

<http://www.netexplorers.com/member/midizone/>

By Cher

120
12-22-98

Perc.

Sequenced By:

<http://www.netexplorers.com/member/midizone/>

By Cher

121
Perc.

Sequenced By:

<http://www.netexplorers.com/member/midizone/>

By Cher

12-22-98 ¹²²

Perc.

Sequenced By:

<http://www.netexplorers.com/member/midizone/>

By Cher

12-22-98 ¹²³

Perc.

Sequenced By:

<http://www.netexplorers.com/member/midizone/>

By Cher

124

12-22-98

Perc.

Sequenced By:

<http://www.netexplorers.com/member/midizone/>

By Cher

125

12-22-98

Perc.

Sequenced By:

<http://www.netexplorers.com/member/midizone/>

By Cher

126

12-22-98

Perc.

Sequenced By:

<http://www.netexplorers.com/member/midizone/>

By Cher

127

12-22-98

Perc.

Sequenced By:

<http://www.netexplorers.com/member/midizone/>

By Cher

128

12-22-98

Perc.

Sequenced By:

<http://www.netexplorers.com/member/midizone/>

By Cher

129

12-22-98

Perc.

Sequenced By:

<http://www.netexplorers.com/member/midizone/>

By Cher

130

12-22-98

Perc.

Sequenced By:

<http://www.netexplorers.com/member/midizone/>

By Cher

131

12-22-98

Perc.

Sequenced By:

<http://www.netexplorers.com/member/midizone/>

By Cher

132

12-22-98

Perc.

Sequenced By:

<http://www.netexplorers.com/member/midizone/>

By Cher

133

12-22-98

Perc.

Sequenced By:

<http://www.netexplorers.com/member/midizone/>

By Cher

134

12-22-98

Perc.

Believe (Top List Club Edit)

Sequenced By:

<http://www.exrock.com>

By Cher

135

12-22-98

Perc.

Sequenced By:

<http://www.exrock.com>

By Cher

136

12-22-98

Perc.

Sequenced By:

For Top List Midi Files

<http://www.exrock.com>

By Cher

137

12-22-98

Perc.

Sequenced By:

For Top List Midi Files

<http://www.exrock.com>

By Cher

138

12-22-98

Perc.

Sequenced By:

<http://www.exrock.com>

By Cher

139

12-22-98

Perc.

Believe (Top List Club Edit)

Sequenced By:

<http://www.exrock.com>

By Cher

140

12-22-98

Perc.

Believe (Top List Club Edit)

Sequenced By:

<http://www.exrock.com>

By Cher

141

12-22-98

Perc.

Believe (Top List Club Edit)

Sequenced By:

<http://www.exrock.com>

By Cher

142

12-22-98

Perc.

Percussion staff for measure 142, showing a rhythmic pattern with 'x' marks indicating hits.

OfThe Dance Midi House

Midi House staff for measure 142, showing a rhythmic pattern with 'z' marks indicating notes.

Believe (Top List Club Edit)

Sequenced By:

Bass staff for measure 142, showing a bass note with a sharp sign (#).

<http://www.exrock.com>

Chord staff for measure 142, showing a chord structure in treble clef.

joerock@exrock.com

Chord staff for measure 142, showing a rhythmic pattern with 'z' marks indicating notes.

By Cher

Bass staff for measure 142, showing a bass note with a sharp sign (#) and a vertical line of notes below it.

143

12-22-98

Perc.

Percussion staff for measure 143, showing a rhythmic pattern with 'x' marks indicating hits.

OfThe Dance Midi House

Midi House staff for measure 143, showing a rhythmic pattern with 'z' marks indicating notes.

Sequenced By:

Bass staff for measure 143, showing a bass note with a sharp sign (#).

<http://www.exrock.com>

Chord staff for measure 143, showing a chord structure in treble clef.

joerock@exrock.com

Chord staff for measure 143, showing a rhythmic pattern with 'z' marks indicating notes.

By Cher

Bass staff for measure 143, showing a bass note with a sharp sign (#) and a vertical line of notes below it.

144

12-22-98

Perc.

Of The Dance Midi House

Believe (Top List Club Edit)

T	0	3	3	
A	2			4
B				

Sequenced By:

For Top List Midi Files

<http://www.exrock.com>

joerock@exrock.com

By Cher

145

12-22-98

Perc.

Of The Dance Midi House

Believe (Top List Club Edit)

Sequenced By:

For Top List Midi Files

<http://www.exrock.com>

joerock@exrock.com

By Cher

146

12-22-98

Perc.

OfThe Dance Midi House

Sequenced By:

<http://www.exrock.com>

joerock@exrock.com

By Cher

147

12-22-98

Perc.

OfThe Dance Midi House

Believe (Top List Club Edit)

T
A
B

Sequenced By:

<http://www.exrock.com>

joerock@exrock.com

By Cher

148

12-22-98

Perc.

Of The Dance Midi House

Believe (Top List Club Edit)

Sequenced By:

<http://www.exrock.com>

joerock@exrock.com

By Cher

149
12-22-98

Perc.

Of The Dance Midi House

Believe (Top List Club Edit)

Sequenced By:

<http://www.exrock.com>

joerock@exrock.com

By Cher

150

12-22-98

Perc.

OfThe Dance Midi House

Believe (Top List Club Edit)

Sequenced By:

<http://www.exrock.com>

joerock@exrock.com

By Cher

151

12-22-98

Perc.

OfThe Dance Midi House

Sequenced By:

<http://www.exrock.com>

joerock@exrock.com

By Cher

152

12-22-98

Perc.

Of The Dance Midi House

Believe (Top List Club Edit)

T	0	3	3	
A	2			4
B				

Sequenced By:

For Top List Midi Files

<http://www.exrock.com>

joerock@exrock.com

By Cher

153

12-22-98

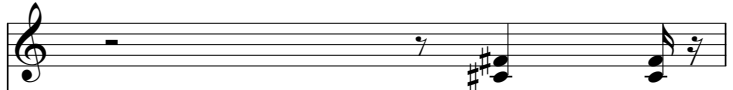

Perc.

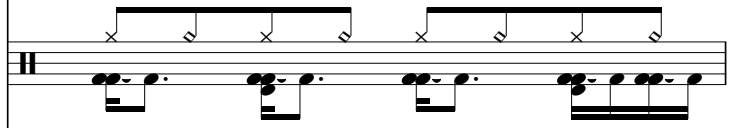

Of The Dance Midi House

Believe (Top List Club Edit)

Sequenced By:

For Top List Midi Files

<http://www.exrock.com>

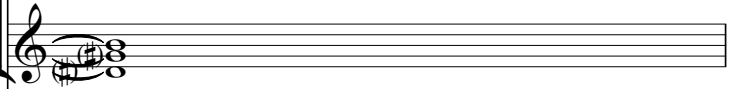

joerock@exrock.com

By Cher

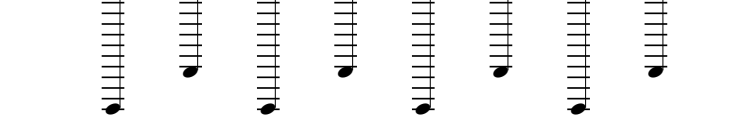

154

12-22-98

Perc.

OfThe Dance Midi House

Sequenced By:

<http://www.exrock.com>

joerock@exrock.com

By Cher

155

12-22-98

Perc.

OfThe Dance Midi House

Believe (Top List Club Edit)

Sequenced By:

<http://www.exrock.com>

joerock@exrock.com

By Cher

156

12-22-98

Perc.

Of The Dance Midi House

Believe (Top List Club Edit)

Sequenced By:

<http://www.exrock.com>

joerock@exrock.com

By Cher

157

12-22-98

Perc.

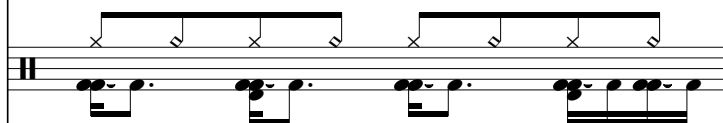

Of The Dance Midi House

Believe (Top List Club Edit)

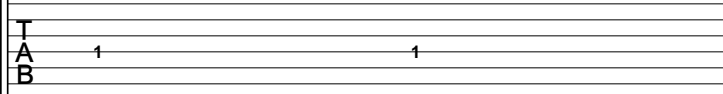

Sequenced By:

<http://www.exrock.com>

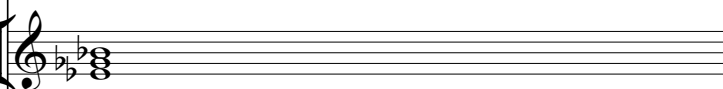

joerock@exrock.com

By Cher

158

12-22-98

Perc.

OfThe Dance Midi House

Believe (Top List Club Edit)

Sequenced By:

<http://www.exrock.com>

joerock@exrock.com

By Cher

159

12-22-98

Perc.

OfThe Dance Midi House

Sequenced By:

<http://www.exrock.com>

joerock@exrock.com

By Cher

160

12-22-98

Perc.

Of The Dance Midi House

Believe (Top List Club Edit)

T	0	3	3	
A	2			4
B				

Sequenced By:

For Top List Midi Files

<http://www.exrock.com>

joerock@exrock.com

By Cher

161

12-22-98

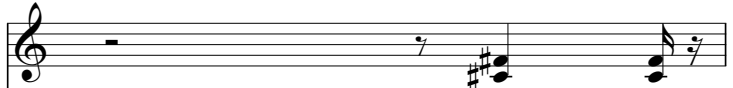

Perc.

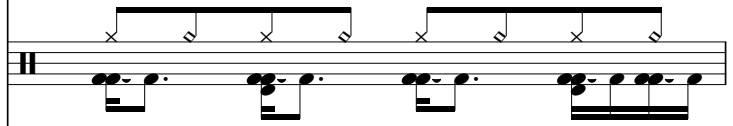

Of The Dance Midi House

Believe (Top List Club Edit)

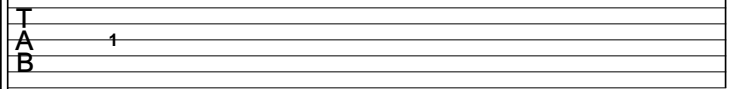

Sequenced By:

For Top List Midi Files

<http://www.exrock.com>

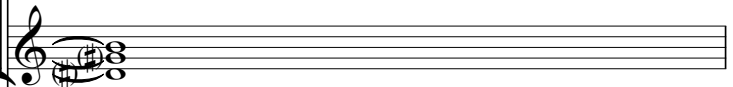

joerock@exrock.com

By Cher

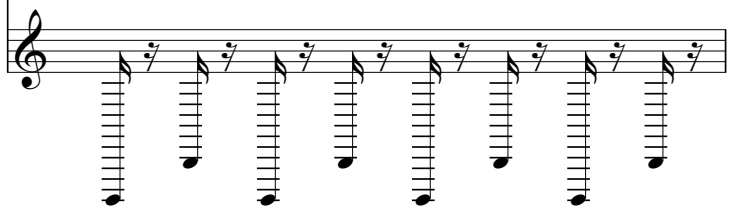

162

12-22-98

Perc.

OfThe Dance Midi House

Sequenced By:

<http://www.exrock.com>

joerock@exrock.com

By Cher

163

12-22-98

Perc.

OfThe Dance Midi House

Believe (Top List Club Edit)

T
A
B

Sequenced By:

<http://www.exrock.com>

joerock@exrock.com

By Cher

164

12-22-98

Perc.

Of The Dance Midi House

Believe (Top List Club Edit)

Sequenced By:

<http://www.exrock.com>

joerock@exrock.com

By Cher

165

12-22-98

Perc.

OfThe Dance Midi House

Believe (Top List Club Edit)

Sequenced By:

<http://www.exrock.com>

joerock@exrock.com

By Cher

166

Perc.

OfThe Dance Midi House

Believe (Top List Club Edit)

Sequenced By:

<http://www.exrock.com>

joerock@exrock.com

By Cher

167

Perc.

Of The Dance Midi House

Believe (Top List Club Edit)

T	4	4
A	5	5
B	4	4
B	7	6
B	0	7

Sequenced By:

<http://www.exrock.com>

joerock@exrock.com

By Cher

168

Perc.

Of The Dance Midi House

Believe (Top List Club Edit)

T	2	2
A	3	3
B	2	2
B	5	4
B	5	5
B	5	

Sequenced By:

<http://www.exrock.com>

joerock@exrock.com

By Cher

169

Perc.

Of The Dance Midi House

Believe (Top List Club Edit)

Sequenced By:

<http://www.exrock.com>

joerock@exrock.com

By Cher

170

Perc.

Of The Dance Midi House

Believe (Top List Club Edit)

Sequenced By:

<http://www.exrock.com>

joerock@exrock.com

By Cher

Cher - Believe

12-22-98

♩ = 132,000137

20 8 8 17

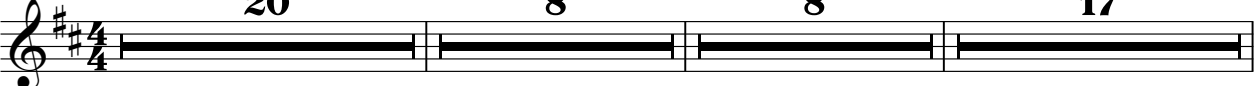

54

58

63

67

71

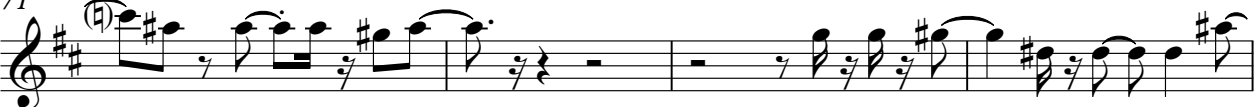

75

79

82

85

V.S.

89

94

98

102

106

109

112

116

119

123

127

131

135

138

141

144

148

151

154

157

V.S.

160

163

165

Cher - Believe

Percussion

♩ = 132,000137

V.S.

Percussion

22

24

26

28

30

32

34

36

38

40

Percussion

42

44

46

48

50

52

54

56

58

60

V.S.

82

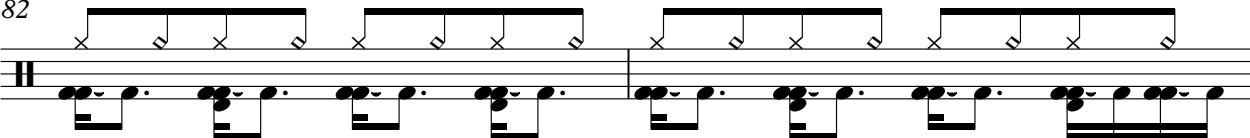

84

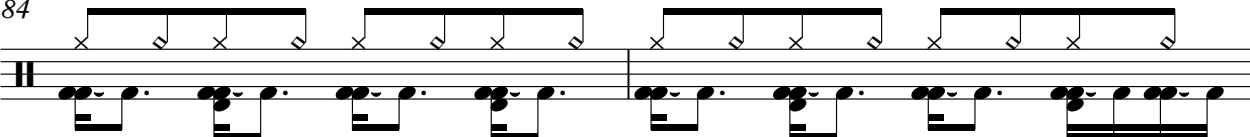

86

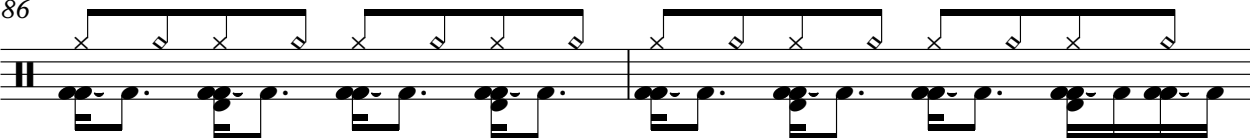

88

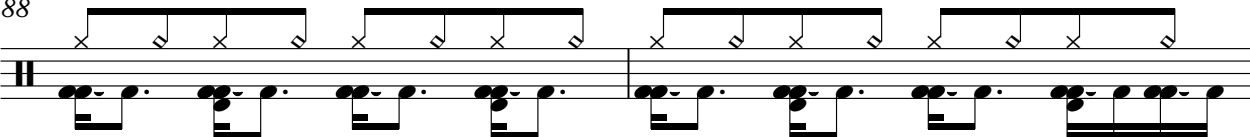

90

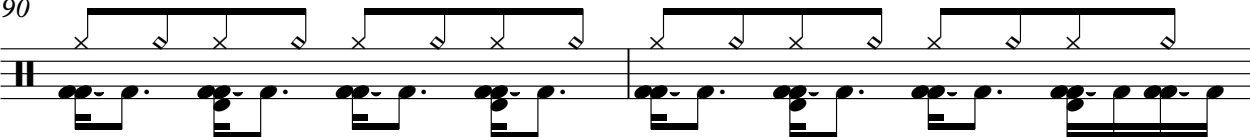

92

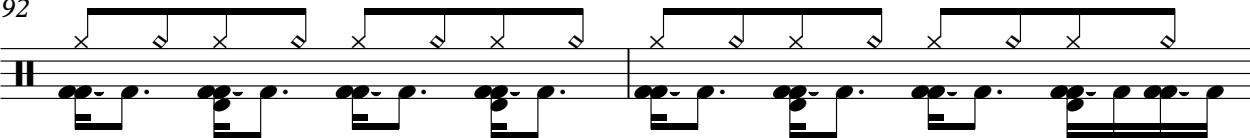

94

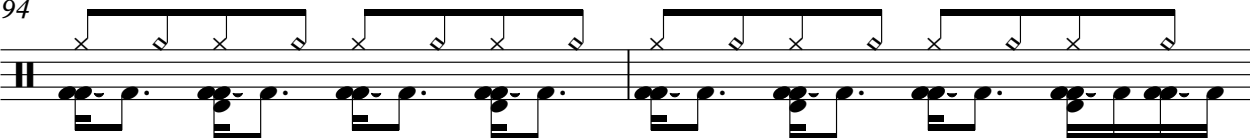

96

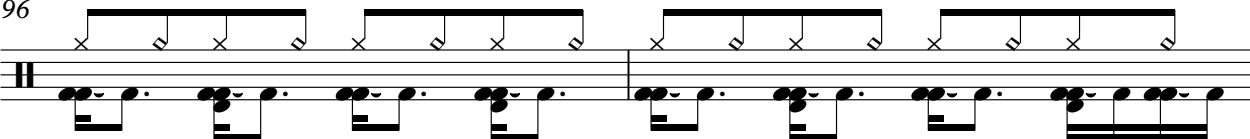

98

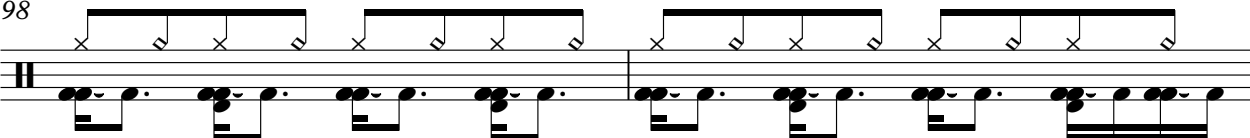

100

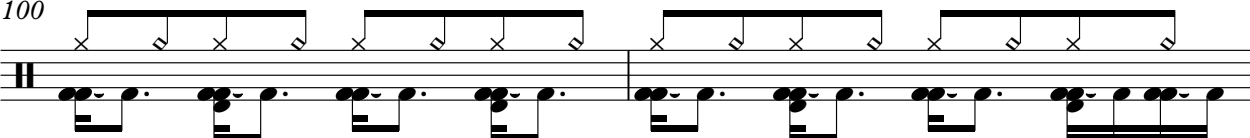

V.S.

122

124

126

128

130

132

134

136

138

140

V.S.

Percussion

162

164

166

168

169

♩ = 132,000137

5

8

11

14

17

20

23

26

29

32

35

38

24

64

67

70

73

76

79

82

85

87

90

93

96

99

102

105

108

111

114

117 24

143

146

149

152

155

158

161

164

167

169

Cher - Believe

Believe (Top List Club Edit)

♩ = 132,000137
20

E							
B							
G							
D							
A							
E							
A							

26

T							
A							
B	2	2 2	2	4	4 4	4	4

34

32

T							
A							
B	2	2 2	2	4	4 4	4	4

72

T	0						
A		3 3	4	1			
B							

78

T							
A							
B	4						

85

16

T							
A	1	1					
B							

106

T							
A							
B							

113

16

T							
A	1						
B							

134

4

T							
A							
B	4						

142

T							
A							
B	4						

.

2 147

Believe (Top List Club Edit)

T	1	3	0	0					0					3	3		
A						1	1									4	
B								4						2			

153

T					1	3	0	0									
A	1								1	1							
B													4				

160

T	0								1	3	0	0					
A		3	3												1	1	
B	2			4	1												

166

T	6	6		4	4		2	2
A	7	7		5	5		3	3
B	6	6		4	4		2	2
	8	8		6	6		4	4
	9	9		7	7		5	5
				0			5	

169

T	4	4		6	6		2	2	2
A	5	5		7	7				
B	4	4		6	6				
	6	6		8	8		4	4	4
	7	7		9	9				
	0			9					

Cher - Believe

Sequenced By:

♩ = 132,000137

13

16

18

20

22

24

26

28

30

32

V.S.

34

36

38

51

55

57

59

61

63

65

67

69

71

73

75

77

79

81

83

85

V.S.

87

89

91

93

95

97

99

101

103

105

107

109

111

113

115

117

119

121

123

125

V.S.

127

129

131

133

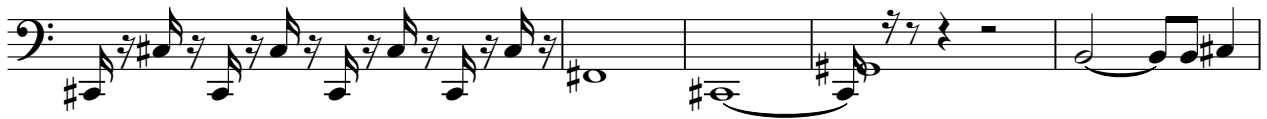

138

147

151

153

155

157

159

161

163

165

167

169

♩ = 132,000137

20 8 8 9

46

46

49

49

52

52

82

136

136

6

144

144

6

152

152

6

160

160

10

Cher - Believe

♩ = 132,000137

20 8

33

41

49

57

65

73

80

8

Cher - Believe

♩ = 132,000137

5

8

10

12

14

16

18

20

22

V.S.

24

26

28

30

32

34

36

62

64

66

68

70

73

76

79

82

85

87

89

91

93

95

97

99

101

104

107

110

113

116

24

Cher - Believe

<http://www.netexplorers.com/member/midizone/>

♩ = 132,000137

20 8 8

37 81

120

123

126

129

132

134 38

Cher - Believe

By Cher

♩ = 132,000137

13

15

17

19

21

23

25

27

29

31

V.S.

V.S.

V.S.

158

160

162

164

166

168

169
