

# Tori Amos - wrongband

♩ = 180,000183

21

Tori

Bösendorfer

Bösendorfer

27

Tori

Bösendorfer

Bösendorfer

33

Tori

Bösendorfer

Bösendorfer

38

Tori

Bösendorfer

Bösendorfer

43

Tori

Bösendorfer

Bösendorfer

48

Tori

Bösendorfer

Bösendorfer

53

Tori

Bösendorfer

Bösendorfer

59

Tori

Bösendorfer

Bösendorfer

64

Tori

Bösendorfer

Bösendorfer

70

Tori

Bösendorfer

Bösendorfer

75

Tori

Bösendorfer

Bösendorfer

81

Tori

Bösendorfer

Bösendorfer

87

Tori

Bösendorfer

Bösendorfer

93

Tori

Bösendorfer

Bösendorfer

98

Tori

Bösendorfer

Bösendorfer

103

Tori

Bösendorfer

Bösendorfer

108

Tori

Bösendorfer

Bösendorfer

113

Tori

Bösendorfer

Bösendorfer

118

Tori

Bösendorfer

Bösendorfer

123

Tori

Bösendorfer

Bösendorfer

129

Tori

Bösendorfer

Bösendorfer

134

Tori

Bösendorfer

Bösendorfer

140

Tori

Bösendorfer

Bösendorfer

145

Tori

Bösendorfer

Bösendorfer

151

Tori

Bösendorfer

Bösendorfer

156

Tori

Bösendorfer

Bösendorfer

162

Tori

Bösendorfer

Bösendorfer

167

Tori

Bösendorfer

Bösendorfer

172

Tori

Bösendorfer

Bösendorfer

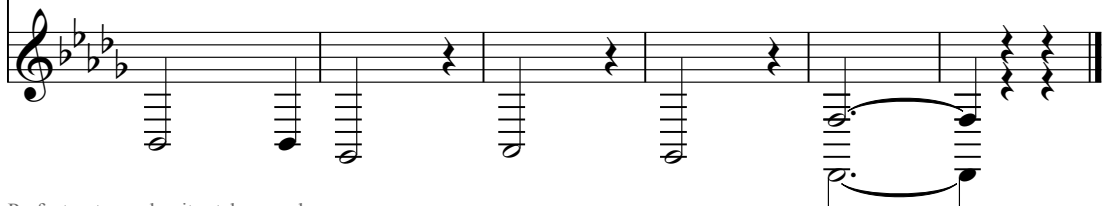

# Tori Amos - wrongband

Tori

♩ = 180,000183

9

16

24

30

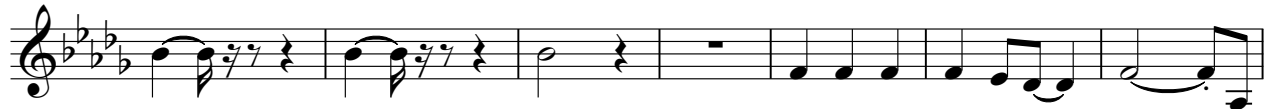

37

45

53

60

64

69

76

84

92

99

106

113

121

128

135

143

151

159

166

172

56

63

70

77

84

91

98

105

113

120

127

134

141

149

156

163

169

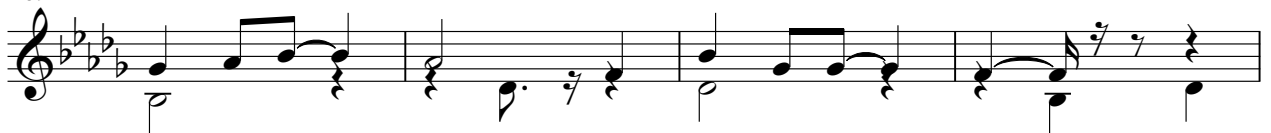

173

♩ = 180,000183

7  
13  
19  
26  
33  
40  
46  
53  
60  
V.S.

68

76

84

93

101

108

114

121

128

136

144

152

161

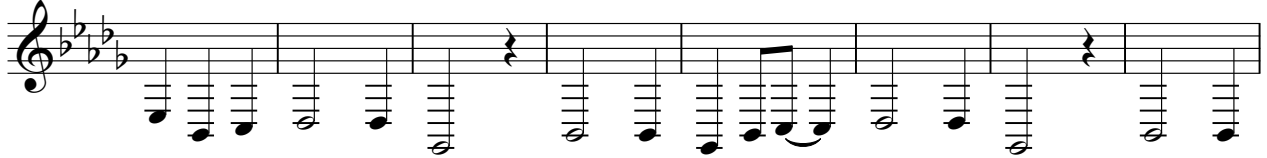

169

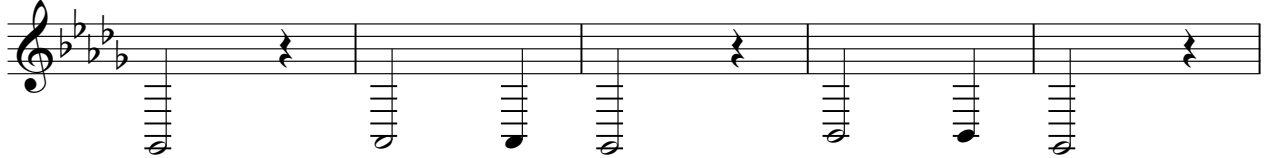

174

