

Torres e Florencio - Chico Mulato

3.1"
2.1,43
SEQUENCIADO E SINCRONIZADO POR JULIO CESAR

♩ = 85,000046 ♩ = 85,000046

Harmonica

Percussion

Jazz Guitar

Electric Guitar

Electric Bass

Bandoneon

♩ = 85,000046 ♩ = 85,000046

Tape Sampler Keyboard [Strings]

Solo

4

Perc.

J. Gtr.

E. Gtr.

E. Bass

Band.

Tape Smp. Str

Solo

6

Perc.

J. Gtr.

E. Gtr.

E. Bass

Band.

Tape Smp. Str

Solo

8

Perc.

J. Gtr.

E. Gtr.

E. Bass

Band.

Tape Smp. Str

Solo

9

Perc.

J. Gtr.

E. Gtr.

E. Bass

Band.

Tape Smp. Str

Solo

10

Perc.

J. Gtr.

E. Gtr.

E. Bass

Band.

Tape Smp. Str

Solo

12

Harm.

Perc.

J. Gtr.

E. Gtr.

E. Bass

Tape Smp. Str

Solo

SEQUENCIADO POR PAULO CESAR e beira de es tra da

14

Harm.

Perc.

J. Gtr.

E. Gtr.

E. Bass

Tape Smp. Str

Solo

Que vi ve as sim des

15

Harm.

Perc.

J. Gtr.

E. Gtr.

E. Bass

Tape Smp. Str.

Solo

co ber ta

16

Harm.

Perc.

J. Gtr.

E. Gtr.

E. Bass

Tape Smp. Str.

Solo

Por den tro nao tem

17

Harm.

Perc.

J. Gtr.

E. Gtr.

E. Bass

Tape Smp. Str

Solo

mais na da Por is so fi cou

19

Harm.

Perc.

J. Gtr.

E. Gtr.

E. Bass

Tape Smp. Str

Solo

de ser ta

20

Harm.

Perc.

J. Gtr.

E. Gtr.

E. Bass

Tape Smp. Str

Solo

Mo ra va Chi co

21

Harm.

Perc.

J. Gtr.

E. Gtr.

E. Bass

Tape Smp. Str

Solo

mu la to O ma ior dos can

23

Harm.

Perc.

J. Gtr.

E. Gtr.

E. Bass

Tape Smp. Str.

Solo

ta dor Mais quan do Chi co

25

Harm.

Perc.

J. Gtr.

E. Gtr.

E. Bass

Tape Smp. Str.

Solo

foi em bo ra

26

Harm.

Perc.

J. Gtr.

E. Gtr.

E. Bass

Tape Smp. Str

Solo

Na vi la nin guem mais

27

Harm.

Perc.

J. Gtr.

E. Gtr.

E. Bass

Tape Smp. Str

Solo

sam bou

28

Harm.

Perc.

J. Gtr.

E. Gtr.

E. Bass

Tape Smp. Str

Solo

Mo ra va Chi eo

3

29

Harm.

Perc.

J. Gtr.

E. Gtr.

E. Bass

Tape Smp. Str

Solo

mu la to

30

Harm.

Perc.

J. Gtr.

E. Gtr.

E. Bass

Tape Smp. Str.

Solo

O ma ior dos can

31

Harm.

Perc.

J. Gtr.

E. Gtr.

E. Bass

Band.

Tape Smp. Str

Solo

ta dor

33

34

35

Perc.

J. Gtr.

E. Gtr.

E. Bass

Band.

Tape Smp. Str

Solo

36

Musical score for Perc., J. Gtr., E. Gtr., E. Bass, Band, Tape Smp. Str, and Solo. The score is written in 4/4 time and includes various musical notations such as rests, notes, and chords.

Perc.: Features a rhythmic pattern of eighth notes with 'x' marks above them, indicating a specific percussive sound.

J. Gtr.: Features a complex rhythmic pattern with chords and single notes.

E. Gtr.: Features a complex rhythmic pattern with chords and single notes.

E. Bass: Features a simple rhythmic pattern with single notes.

Band.: Features a complex rhythmic pattern with chords and single notes.

Tape Smp. Str: Features a complex rhythmic pattern with chords and single notes.

Solo: Features a complex rhythmic pattern with chords and single notes.

38

Perc. J. Gtr. E. Gtr. E. Bass Band. Tape Smp. Str Solo

39

Perc. J. Gtr. E. Gtr. E. Bass Band. Tape Smp. Str Solo

40

Harm.

Perc.

J. Gtr.

E. Gtr.

E. Bass

Tape Smp. Str

Solo

A eau sa des sa tris za

42

Harm.

Perc.

J. Gtr.

E. Gtr.

E. Bass

Tape Smp. Str

Solo

Sa bi da em to do lu gar

44

Harm.

Perc.

J. Gtr.

E. Gtr.

E. Bass

Tape Smp. Str

Solo

Foi ca bo cla

45

Harm.

Perc.

J. Gtr.

E. Gtr.

E. Bass

Tape Smp. Str

Solo

re za Com ou tro_e la foi

47

Harm.

Perc.

J. Gtr.

E. Gtr.

E. Bass

Tape Smp. Str.

Solo

mo

48

Harm.

Perc.

J. Gtr.

E. Gtr.

E. Bass

Tape Smp. Str.

Solo

E_o chi co a ca

49

Harm.

Perc.

J. Gtr.

E. Gtr.

E. Bass

Tape Smp. Str

Solo

bru nu do Lar gou en tao de

51

Harm.

Perc.

J. Gtr.

E. Gtr.

E. Bass

Tape Smp. Str

Solo

can tar

52

Harm.

Perc.

J. Gtr.

E. Gtr.

E. Bass

Tape Smp. Str

Solo

Vi vi a tris te e ca .la do

54

Harm.

Perc.

J. Gtr.

E. Gtr.

E. Bass

Tape Smp. Str

Solo

Que ren do so se ma far

56

Harm.

Perc.

J. Gtr.

E. Gtr.

E. Bass

Tape Smp. Str

Solo

o chi co a ca bru lha do

58

Harm.

Perc.

J. Gtr.

E. Gtr.

E. Bass

Band.

Tape Smp. Str

Solo

Lar gou en tao de can tar

60

Perc.: Features a rhythmic pattern of eighth notes with accents, starting with a half rest followed by eighth notes on the second and fourth beats.

J. Gtr.: Features a complex rhythmic pattern with eighth notes and chords, including a double bar line and a repeat sign.

E. Gtr.: Features a rhythmic pattern of eighth notes with accents, including a double bar line and a repeat sign.

E. Bass: Features a simple rhythmic pattern of eighth notes with accents.

Band.: Features a complex rhythmic pattern with eighth notes and chords, including a double bar line and a repeat sign.

Tape Smp. Str: Features a complex rhythmic pattern with eighth notes and chords, including a double bar line and a repeat sign.

Solo: Features a simple rhythmic pattern of eighth notes with accents, including a double bar line and a repeat sign.

62

Perc.

J. Gtr.

E. Gtr.

E. Bass

Band.

Tape Smp. Str

Solo

63

Perc.

J. Gtr.

E. Gtr.

E. Bass

Band.

Tape Smp. Str

Solo

64

Musical score for Perc., J. Gtr., E. Gtr., E. Bass, Band, Tape Smp. Str, and Solo. The score is written in 4/4 time and includes various musical notations such as notes, rests, and chords.

Perc.: Features a rhythmic pattern of eighth notes with 'x' marks above them, indicating a specific percussive sound.

J. Gtr.: Features a complex rhythmic pattern with chords and single notes, including a prominent triplet.

E. Gtr.: Features a rhythmic pattern of eighth notes with chords, including a prominent triplet.

E. Bass: Features a simple rhythmic pattern of eighth notes.

Band.: Features a complex rhythmic pattern with chords and single notes, including a prominent triplet.

Tape Smp. Str: Features a complex rhythmic pattern with chords and single notes, including a prominent triplet.

Solo: Features a simple rhythmic pattern of eighth notes.

66

Perc.

J. Gtr.

E. Gtr.

E. Bass

Band.

Tape Smp. Str

Solo

68

Harm.

Perc.

J. Gtr.

E. Gtr.

E. Bass

Tape Smp. Str

Solo

E ma gre cen do o

69

Harm.

Perc.

J. Gtr.

E. Gtr.

E. Bass

Tape Smp. Str

Solo

coi #a do Foi in do a te se a

71

Harm.

Perc.

J. Gtr.

E. Gtr.

E. Bass

Tape Smp. Str

Solo

ca

72

Harm.

Perc.

J. Gtr.

E. Gtr.

E. Bass

Tape Smp. Str

Solo

Cho ran do tan ta sau da des

74

Harm.

Perc.

J. Gtr.

E. Gtr.

E. Bass

Tape Smp. Str

Solo

De quem nao quis mais vol tar

76

Harm.

Perc.

J. Gtr.

E. Gtr.

E. Bass

Tape Smp. Str

Solo

do mun do

77

Harm.

Perc.

J. Gtr.

E. Gtr.

E. Bass

Tape Smp. Str

Solo

cho va

78

Harm.

Perc.

J. Gtr.

E. Gtr.

E. Bass

Tape Smp. Str

Solo

A for te do can

79

Harm.

Perc.

J. Gtr.

E. Gtr.

E. Bass

Tape Smp. Str

Solo

ta

80

Harm.

Perc.

J. Gtr.

E. Gtr.

E. Bass

Tape Smp. Str

Solo

nao tem ba que

81

Harm.

Perc.

J. Gtr.

E. Gtr.

E. Bass

Tape Smp. Str

Solo

nem sam ba Ser tao in tei ro

83

Harm.

Perc.

J. Gtr.

E. Gtr.

E. Bass

Tape Smp. Str

Solo

cho

84

Harm.

Perc.

J. Gtr.

E. Gtr.

E. Bass

Tape Smp. Str

Solo

E to do min do

85

Harm.

Perc.

J. Gtr.

E. Gtr.

E. Bass

Tape Smp. Str.

Solo

cho

v

a

86

Harm.

Perc.

J. Gtr.

E. Gtr.

E. Bass

Tape Smp. Str.

Solo

A mor

te

do

can

87

Harm.

Perc.

J. Gtr.

E. Gtr.

E. Bass

Band.

Tape Smp. Str

Solo

ta dor FIM

88

Perc. J. Gtr. E. Gtr. E. Bass Band. Tape Smp. Str Solo

90

Perc.

J. Gtr.

E. Gtr.

E. Bass

Band.

Tape Smp. Str

Solo

91

Perc.

J. Gtr.

E. Gtr.

E. Bass

Band.

Tape Smp. Str

Solo

Harmonica

Torres e Florencio - Chico Mulato

♩ = 85,000046 ♩ = 85,000046

10

15

20

25

30 8

42

47

52

57 8

Torres e Florencio - Chico Mulato

Percussion

$\text{♩} = 85,000046 = 85,000046$

6

10

14

18

22

26

30

34

38

V.S.

42

46

50

54

58

62

66

70

74

78

82

86

89

92

$\text{♩} = 85,000046$ $\text{♩} = 85,000046$

5

8

10

13

16

19

22

25

28

56

59

62

64

67

70

73

76

78

80

V.S.

83

86

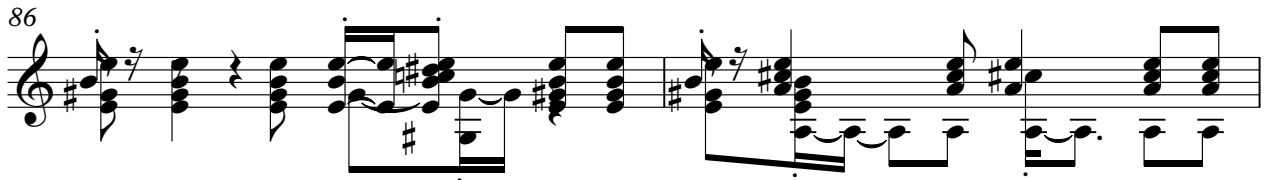

88

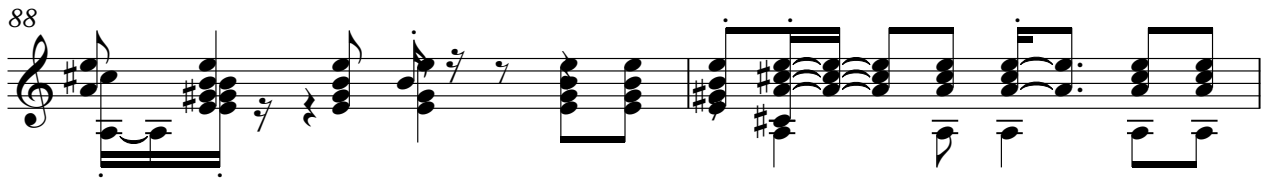

90

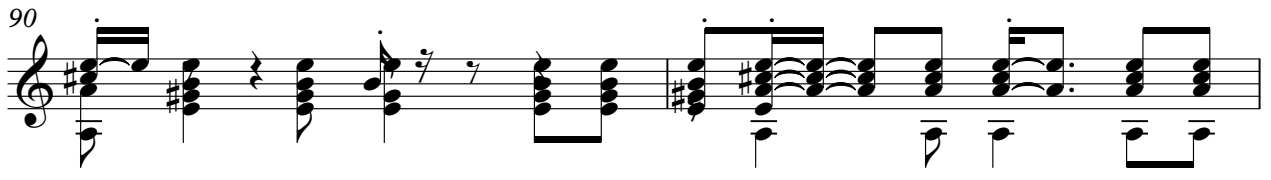

92

23

25

27

29

31

33

35

37

39

41

43

45

47

49

51

53

55

57

59

61

V.S.

63

83

85

87

89

91

Torres e Florencio - Chico Mulato

Electric Bass

♩ = 85,000046 ♩ = 85,000046

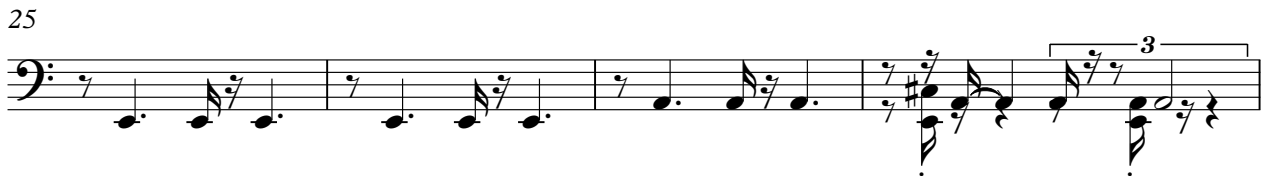

V.S.

48

53

58

63

68

73

78

83

87

90

Bandoneon

Torres e Florencio - Chico Mulato

♩ = 85,000046 ♩ = 85,000046

6

10 19

32

36

38 19

59

63

67

19

19

89

92

Tape Sampler Keyboard [Strings] Torres e Florencio - Chico Mulato

♩ = 85,000046 ♩ = 85,000046

V.S.

31

ta dor

36

Aau saessa

41

tris te za Saõla_õdo lu gar Foi a ca bo cla

45

Te re za Comu tro_la foi mo rar E_o chi coa ca

49

bru nha do Igou etaõde can tar Vi vi ari se_e ca la do

54

Quan dõ se ma tar E_o chi coa ca bru nha do Igou etaõde

59

can tar

63

68

Ena grãõ_o coi ta do Fõm dotãe_a ca bar Cho ran dtan ta

73

sau da des Quẽm quãis nais vol tar E to dnuõdo

77

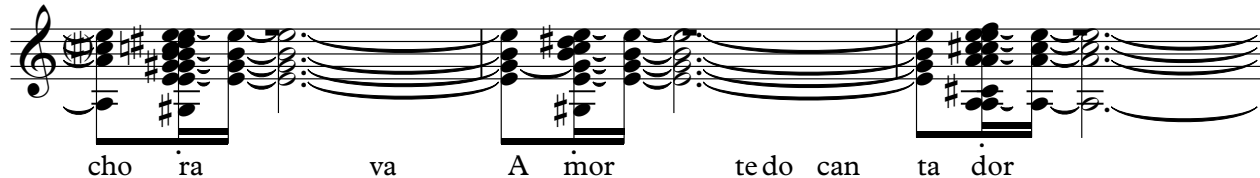

cho ra va A mor te do can ta dor

80

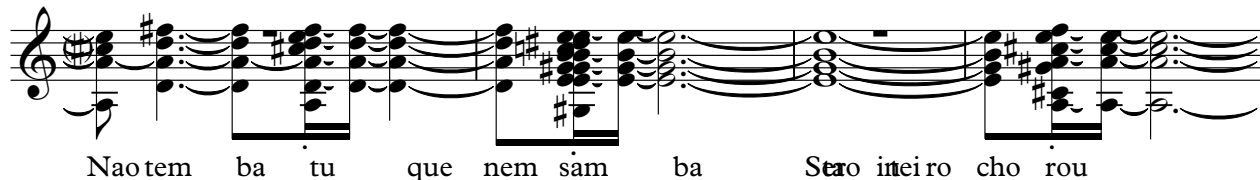

Na o tem ba tu que nem sam ba Sa ro inte i ro cho rou

84

E to do mun do cho ra va A nor te do can

87

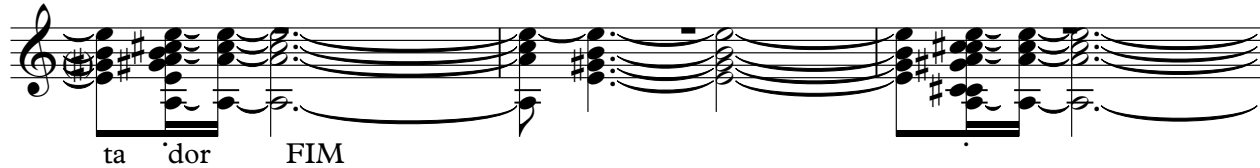

ta dor FIM

90

Torres e Florencio - Chico Mulato

Solo

♩ = 85,000046 ♩ = 85,000046

5

7

9

11

13

15

17

19

21

V.S.

23

25

27

29

31

33

35

37

39

41

V.S.

63

65

67

69

71

73

75

77

79

81

83

85

87

89

91
