

Toshiko Akyoshi & Lew Tabackin - Tuning Up

♩ = 90,000900

Alto Sax 1

Alto Sax 1

Alto Sax 2

Tenor Sax 1

Tenor Sax 2

Bari Sax

Trumpet 1

Trumpet 1

Trumpet 2

Trumpet 3

Trumpet 4

Trombone 1

Trombone 2

Trombone 3

Trombone 4

Jazz Kit

Jazz Kit

Piano

Piano

♩ = 90,000900

Jazz Bass

Jazz Bass

6

Alto Sax

Tenor Sax

Tenor Sax

Bari Sax

Trumpet 1

Trumpet 2

Trumpet 3

Trombone

Trombone

Trombone

Jazz Kit

Piano

Jazz Bass

8 ♩ = 156,002182

The musical score is arranged in a system with the following parts from top to bottom:

Tempo: ♩ = 156,002182

10

The musical score is arranged in a standard jazz ensemble format. It consists of the following parts:

12

Alto Sax

Tenor Sax

Bari Sax

Trumpet 1

Trumpet 4

Trombone

Trombone

Jazz Kit

Piano

Jazz Bass

14

Alto Sax

Tenor Sax

Bari Sax

Trumpet 1

Trumpet 4

Trombone

Trombone

Jazz Kit

Piano

Jazz Bass

3

16

18

Alto Sax

Tenor Sax

Bari Sax

Trumpet 1

Trumpet 4

Trombone

Trombone

Jazz Kit

Piano

Jazz Bass

20

Alto Sax

Tenor Sax

Bari Sax

Trumpet 1

Trumpet 4

Trombone

Trombone

Jazz Kit

Piano

Jazz Bass

22

Alto Sax

Tenor Sax

Bari Sax

Trumpet 1

Trumpet 4

Trombone

Trombone

Jazz Kit

Piano

Jazz Bass

24

Alto Sax

Tenor Sax

Bari Sax

Trumpet 1

Trumpet 4

Trombone

Trombone

Jazz Kit

Piano

Jazz Bass

25

26

Alto Sax

Tenor Sax

Bari Sax

Trumpet 1

Trumpet 4

Trombone

Trombone

Jazz Kit

Piano

Jazz Bass

28

Alto Sax

Tenor Sax

Bari Sax

Trumpet 1

Trumpet 4

Trombone

Trombone

Jazz Kit

Piano

Jazz Bass

30

Alto Sax

Tenor Sax

Bari Sax

Trumpet 1

Trumpet 4

Trombone

Trombone

Jazz Kit

Piano

Jazz Bass

32

Alto Sax

Tenor Sax

Bari Sax

Trumpet 1

Trombone

Trombone

Jazz Kit

Piano

Jazz Bass

34

36

Alto Sax

Tenor Sax

Bari Sax

Trumpet 1

Trombone

Trombone

Jazz Kit

Piano

Jazz Bass

37

Alto Sax

Tenor Sax

Bari Sax

Trumpet 1

Trombone

Trombone

Jazz Kit

Piano

Jazz Bass

38

Alto Sax

Tenor Sax

Bari Sax

Trumpet 1

Trombone

Trombone

Jazz Kit

Piano

Jazz Bass

3

3

40

Alto Sax

Alto Sax

Tenor Sax

Tenor Sax

Bari Sax

Trumpet 1

Trumpet 2

Trumpet 3

Trumpet 4

Trombone

Trombone

Trombone

Trombone

Jazz Kit

Piano

Jazz Bass

42

44

Alto Sax

Jazz Kit

Piano

Jazz Bass

46

Jazz Kit

Piano

Jazz Bass

48

Jazz Kit

Piano

Jazz Bass

50

Jazz Kit

Piano

Jazz Bass

52

Jazz Kit

Piano

Jazz Bass

54

Trombone

Trombone

Jazz Kit

Piano

Jazz Bass

56

Trombone

Trombone

Trombone

Trombone

Jazz Kit

Piano

Jazz Bass

58

60

Trombone

Trombone

Trombone

Trombone

Jazz Kit

Piano

Jazz Bass

62

Trombone

Trombone

Trombone

Trombone

Jazz Kit

Piano

Jazz Bass

3

64

Trombone

Trombone

Trombone

Trombone

Jazz Kit

Piano

Jazz Bass

66

Trombone

Trombone

Trombone

Trombone

Jazz Kit

Piano

Jazz Bass

68

Trombone

Trombone

Trombone

Trombone

Jazz Kit

Piano

Jazz Bass

70

Trombone

Trombone

Trombone

Trombone

Jazz Kit

Piano

Jazz Bass

Detailed description of the musical score: The score is for a jazz ensemble and consists of two measures. The Trombone section has four staves, each with a bass clef. The first three staves have a key signature of one flat (Bb) and a common time signature. The fourth staff has a key signature of two flats (Bb, Eb) and a common time signature. The Jazz Kit part features a drum set icon and a bass line with a triplet of eighth notes. The Piano part is written in a grand staff with a treble and bass clef, showing chords and a melodic line. The Jazz Bass part is in a bass clef and features a bass line with eighth notes and a triplet of eighth notes.

72

Trombone

Trombone

Trombone

Trombone

Jazz Kit

Piano

Jazz Bass

74

76

Trombone

Trombone

Trombone

Trombone

Jazz Kit

Piano

Jazz Bass

78

Alto Sax

Alto Sax

Tenor Sax

Tenor Sax

Bari Sax

Trumpet 1

Trumpet 2

Trumpet 3

Trumpet 4

Trombone

Trombone

Trombone

Trombone

Jazz Kit

Piano

Jazz Bass

80

Jazz Kit

Piano

Jazz Bass

82

Jazz Kit

Piano

Jazz Bass

84

Jazz Kit

Piano

Jazz Bass

86

Jazz Kit

Piano

Jazz Bass

3

88

Jazz Kit

Piano

Jazz Bass

3

90

Alto Sax

Tenor Sax

Tenor Sax

Bari Sax

Jazz Kit

Piano

Jazz Bass

6

3

3

92

94

96

98

100

102

Alto Sax

Alto Sax

Tenor Sax

Tenor Sax

Bari Sax

Trumpet 1

Trumpet 2

Trumpet 3

Trumpet 4

Trombone

Trombone

Trombone

Jazz Kit

Piano

Jazz Bass

104

Alto Sax

Tenor Sax

Tenor Sax

Bari Sax

Trumpet 1

Trumpet 2

Trumpet 4

Jazz Kit

Piano

Jazz Bass

106

Jazz Kit

Piano

Jazz Bass

108

Jazz Kit

Piano

Jazz Bass

110

Jazz Kit

Piano

Jazz Bass

112

Trumpet 4

Jazz Kit

Piano

Jazz Bass

114

Trumpet 1

Trumpet 2

Trumpet 3

Jazz Kit

Piano

Jazz Bass

116

118

The musical score is arranged in a system with the following parts from top to bottom:

120

122

The musical score is arranged in a system with the following parts from top to bottom:

124

Alto Sax

Tenor Sax

Tenor Sax

Bari Sax

Trumpet 1

Trumpet 2

Trumpet 3

Trombone

Trombone

Trombone

Trombone

Jazz Kit

Piano

Jazz Bass

126

Alto Sax

Tenor Sax

Tenor Sax

Bari Sax

Trumpet 1

Trumpet 2

Trumpet 3

Trumpet 4

Trombone

Trombone

Trombone

Trombone

Jazz Kit

Piano

Jazz Bass

128

Alto Sax

Tenor Sax

Trumpet 1

Trumpet 2

Trumpet 3

Trumpet 4

Trombone

Jazz Kit

Piano

Jazz Bass

130

Trumpet 1

Trumpet 2

Trumpet 3

Trumpet 4

Jazz Kit

Piano

Jazz Bass

132

Trumpet 1

Trumpet 2

Trumpet 3

Trumpet 4

Jazz Kit

Piano

Jazz Bass

134

Trumpet 1

Trumpet 2

Trumpet 3

Trumpet 4

Jazz Kit

Piano

Jazz Bass

Detailed description of the musical score: The score is for a jazz ensemble. It consists of six staves. The top four staves are for Trumpets 1, 2, 3, and 4, all in treble clef. Each trumpet part features a melodic line with sixteenth-note runs, often marked with a '6' above a bracket. The Jazz Kit part is on a single staff with a drum set icon, showing a complex rhythmic pattern with eighth and sixteenth notes and rests. The Piano part is on a grand staff (treble and bass clefs), showing a harmonic accompaniment with a long melodic line in the right hand and a bass line in the left hand. The Jazz Bass part is on a single staff in bass clef, providing a steady bass line with eighth and sixteenth notes.

135

Trumpet 1

Trumpet 2

Trumpet 3

Trumpet 4

Jazz Kit

Piano

Jazz Bass

Detailed description of the musical score: The score is for a jazz ensemble. It features six staves. The top four staves are for Trumpets 1, 2, 3, and 4, all in treble clef. Each trumpet part begins with a sixteenth-note triplet (marked '6') and continues with eighth-note patterns. The Jazz Kit part (drums) is on a five-line staff with a double bar line, showing a pattern of eighth notes and a triplet of eighth notes (marked '3'). The Piano part is on a grand staff (treble and bass clefs) with a key signature of one flat and a common time signature. It features a long melodic line in the right hand and a bass line in the left hand. The Jazz Bass part is on a single bass clef staff, playing a walking bass line with eighth notes and quarter notes.

136

Trumpet 1

Trumpet 2

Trumpet 3

Trumpet 4

Jazz Kit

Piano

Jazz Bass

138

Trumpet 1

Trumpet 2

Trumpet 3

Trumpet 4

Jazz Kit

Piano

Jazz Bass

Detailed description of the musical score: The score is for a jazz ensemble. It consists of six staves. The top four staves are for Trumpet 1, 2, 3, and 4, all in treble clef. The fifth staff is for Jazz Kit in a drum set notation. The sixth staff is for Piano in grand staff notation. The seventh staff is for Jazz Bass in bass clef. The music is in 4/4 time and features a key signature of one flat (B-flat). The score is marked with '138' at the beginning. The trumpet parts feature complex rhythmic patterns with many triplets and syncopation. The Jazz Kit part features a complex rhythmic pattern with many triplets and syncopation. The Piano part features a complex rhythmic pattern with many triplets and syncopation. The Jazz Bass part features a complex rhythmic pattern with many triplets and syncopation.

140

Trumpet 1

Trumpet 2

Trumpet 3

Trumpet 4

Jazz Kit

Piano

Jazz Bass

3

142

Trumpet 1

Trumpet 3

Trumpet 4

Jazz Kit

Piano

Jazz Bass

3

3

143

Trumpet 1

Trumpet 2

Trumpet 3

Trumpet 4

Jazz Kit

Piano

Jazz Bass

145

Trumpet 1

Trumpet 2

Trumpet 3

Trumpet 4

Jazz Kit

Piano

Jazz Bass

Detailed description of the musical score: The score is for a jazz ensemble. It consists of six staves. The top four staves are for Trumpets 1, 2, 3, and 4, all in treble clef. The fifth staff is for the Jazz Kit in a standard drum notation. The sixth staff is for the Piano, with a grand staff (treble and bass clefs). The seventh staff is for the Jazz Bass in bass clef. The music is in 4/4 time and features a key signature of two sharps (F# and C#). The score is marked with measure numbers 145 and 146. It includes various rhythmic patterns, including eighth and sixteenth notes, and several triplet markings (indicated by a '3' over a group of notes). The Jazz Kit part shows a complex pattern of hits and rests. The Piano part features chords and melodic lines, with a triplet in the bass clef at the end of the second measure. The Jazz Bass part provides a steady, syncopated accompaniment.

147

Trumpet 1

Trumpet 2

Trumpet 3

Trumpet 4

Jazz Kit

Piano

Jazz Bass

149

Trumpet 1

Trumpet 2

Trumpet 3

Trumpet 4

Jazz Kit

Piano

Jazz Bass

151

Jazz Kit

Piano

Jazz Bass

153

Jazz Kit

Piano

Jazz Bass

155

Jazz Kit

Piano

Jazz Bass

157

Jazz Kit

Piano

Jazz Bass

159

Jazz Kit

Piano

Jazz Bass

161

Jazz Kit

Piano

Jazz Bass

163

Jazz Kit

Piano

Jazz Bass

165

Jazz Kit

Piano

Jazz Bass

167

Jazz Kit

Piano

Jazz Bass

169

Jazz Kit

Piano

Jazz Bass

171

Jazz Kit

Piano

Jazz Bass

173

Jazz Kit

Piano

Jazz Bass

175

Jazz Kit

Piano

Jazz Bass

177

Jazz Kit

Piano

Jazz Bass

179

Jazz Kit

Piano

Jazz Bass

181

Jazz Kit

Piano

Jazz Bass

Measures 181-182. Jazz Kit: Snare and cymbal patterns. Piano: Chords and a triplet in the right hand, bass line in the left. Jazz Bass: Walking bass line.

183

Jazz Kit

Piano

Jazz Bass

Measures 183-184. Jazz Kit: Snare and cymbal patterns. Piano: Chords and a triplet in the right hand, bass line in the left. Jazz Bass: Walking bass line.

185

Jazz Kit

Piano

Jazz Bass

Measures 185-186. Jazz Kit: Snare and cymbal patterns. Piano: Chords and a triplet in the right hand, bass line in the left. Jazz Bass: Walking bass line.

187 71

Jazz Kit
Piano
Jazz Bass

189

Jazz Kit
Piano
Jazz Bass

191

193

195

Alto Sax

Alto Sax

Tenor Sax

Tenor Sax

Bari Sax

Jazz Kit

Piano

Jazz Bass

3

197

Alto Sax

Alto Sax

Tenor Sax

Tenor Sax

Bari Sax

Jazz Kit

Piano

Jazz Bass

199

Alto Sax

Alto Sax

Tenor Sax

Tenor Sax

Bari Sax

Jazz Kit

Piano

Jazz Bass

201

202

203

205

207

Alto Sax

Alto Sax

Tenor Sax

Tenor Sax

Bari Sax

Jazz Kit

Piano

Jazz Bass

209

211

Alto Sax

Alto Sax

Tenor Sax

Tenor Sax

Bari Sax

Jazz Kit

Piano

Jazz Bass

6

3

213

Jazz Kit

Piano

Jazz Bass

215

Jazz Kit

Piano

Jazz Bass

Measures 215-216. Jazz Kit: Snare and hi-hat patterns. Piano: Chords and triplets. Jazz Bass: Walking bass line.

217

Jazz Kit

Piano

Jazz Bass

Measures 217-218. Jazz Kit: Snare and hi-hat patterns. Piano: Chords and triplets. Jazz Bass: Walking bass line.

219

Jazz Kit

Piano

Jazz Bass

Measures 219-220. Jazz Kit: Snare and hi-hat patterns. Piano: Chords and triplets. Jazz Bass: Walking bass line.

221

Jazz Kit

Piano

Jazz Bass

Measures 221-222. Jazz Kit: Snare and hi-hat patterns. Piano: Chords and triplets. Jazz Bass: Walking bass line.

223

Jazz Kit

Piano

Jazz Bass

Trumpet 1

Trumpet 2

Trumpet 3

Trumpet 4

Trombone

Trombone

Trombone

Trombone

Jazz Kit

Piano

Jazz Bass

227

Trumpet 1

Trumpet 2

Trumpet 3

Trumpet 4

Trombone

Trombone

Trombone

Trombone

Jazz Kit

Piano

Jazz Bass

231

Trumpet 1

Trumpet 2

Trumpet 3

Trumpet 4

Trombone

Trombone

Trombone

Trombone

Jazz Kit

Piano

Jazz Bass

3

235

This musical score is arranged in a standard jazz ensemble format. It features the following parts:

- Keyboard:** Jazz Kit (drums) and Piano (grand piano).
- Double Bass:** Jazz Bass.

239

This musical score is for a jazz ensemble. It features the following instruments and parts:

This musical score is for a jazz ensemble. It features the following instruments and parts:

243

The musical score is arranged in a standard jazz ensemble format. It consists of the following parts:

245

This musical score is arranged for a jazz ensemble. It features the following instruments and parts:

247

Alto Sax

Alto Sax

Tenor Sax

Bari Sax

Trumpet 1

Trumpet 2

Trumpet 3

Trumpet 4

Trombone

Trombone

Trombone

Trombone

Jazz Kit

Piano

Jazz Bass

This musical score is for a jazz ensemble. It features the following instruments and parts:

251

- Jazz Kit (1 staff):** A drum set part with various rhythms and accents marked with 'x'.

This musical score is for a jazz ensemble. It features the following instruments and parts:

255

The musical score is arranged in a standard jazz ensemble format. It consists of the following parts:

This musical score is for a jazz ensemble. It features the following instruments and parts:

259

This musical score is for a jazz ensemble. It features the following instruments and parts:

261

262

This musical score is for a jazz ensemble. It features the following instruments and parts:

264

266

Alto Sax

Tenor Sax

Bari Sax

Trumpet 1

Trumpet 2

Trumpet 3

Trumpet 4

Trombone

Trombone

Trombone

Trombone

Jazz Kit

Piano

Jazz Bass

268

The musical score is arranged in a standard jazz ensemble format. It consists of the following parts:

270

Alto Sax

Alto Sax

Tenor Sax

Tenor Sax

Bari Sax

Trumpet 1

Trumpet 2

Trumpet 3

Trumpet 4

Trombone

Trombone

Trombone

Trombone

Jazz Kit

Piano

Jazz Bass

Toshiko Akyoshi & Lew Tabackin - Tuning Up

Alto Sax

♩ = 90,000900
Alto Sax 1

2 3

12

20

25 3 3

29

34 3 3

38

42

44 35 12

245

250

255

260

264

268

Toshiko Akyoshi & Lew Tabackin - Tuning Up

Alto Sax

♩ = 90,000900
Alto Sax 2

2 4 32

41 34

79 10 2

95

102 12 2

119

125

129 63

195

197

200

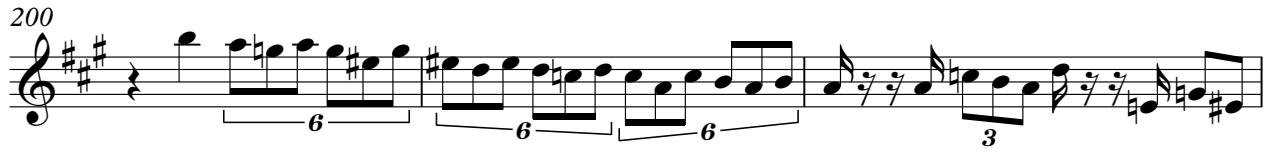

203

207

211

237

242

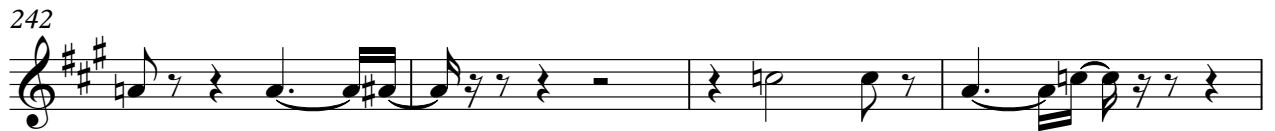

246

250

255

259

Alto Sax

264

270

Toshiko Akyoshi & Lew Tabackin - Tuning Up

Tenor Sax

♩ = 90,000900

Tenor Sax 1

 82

2 3

11

19

24 3 3

28

32 3

37 3

41 3

44 35 10 2

Tenor Sax

92

99

117

123

128

195

199

203

206

210

Tenor Sax

213

48

3

3

3

264

3

3

3

3

268

2

Toshiko Akyoshi & Lew Tabackin - Tuning Up

Tenor Sax

♩ = 90,000900
Tenor Sax 2

2 3 32

40 35

79 10 2

95

102 12 2

119

125 64

193

197 3

Tenor Sax

200

203

206

210

213

239

244

249

254

259

Tenor Sax

263

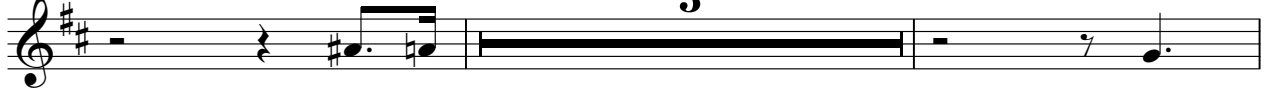

270

Toshiko Akyoshi & Lew Tabackin - Tuning Up

Bari Sax

♩ = 90,000900
Bari Sax

2 4

13

20

25

29

34

38

42

79

10 2

85

92

99

119

125

192

197

201

204

207

211

237

242

247

252

258

261

264

268

Toshiko Akyoshi & Lew Tabackin - Tuning Up

Trumpet 1

♩ = 90,000900
Trumpet 1

~~XXXXXXXXXXXXXX~~ 2

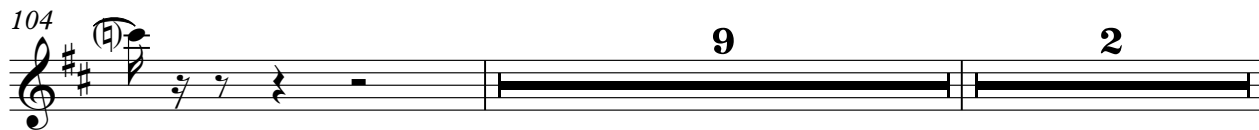
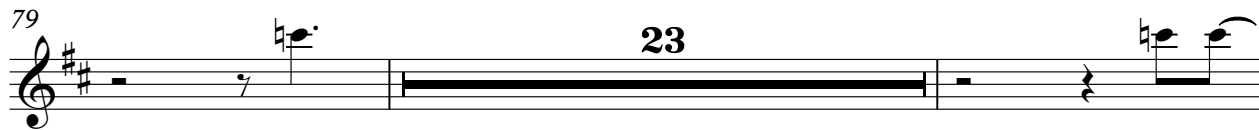
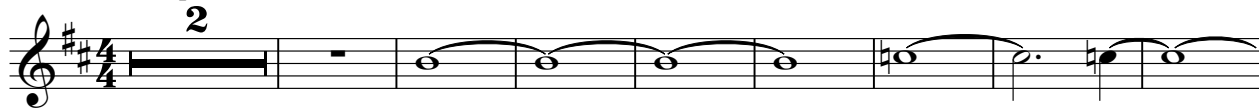

116

122

128

133

136

139

142

145

148

151

74

Trumpet 1

229

2

236

241

3

246

251

256

3

260

264

268

3

Toshiko Akyoshi & Lew Tabackin - Tuning Up

Trumpet 2

♩ = 90,000900

Trumpet 2

2

8

♩ = 156,002182

32

44

35

23

104

9

4

120

3

127

2

133

3

6

6

6

136

3

3

139

3

3

3

Trumpet 2

144

3

147

3

150

74

226

231

2

237

242

3

246

251

255

3

Trumpet 2

259

263

267

Toshiko Akyoshi & Lew Tabackin - Tuning Up

Trumpet 3

$\text{♩} = 90,000900$
Trumpet 3

2 2 32

40 35

79 23 10

114 11 3

131 6 6

135 6

138 3 3 3 3

Trumpet 3

142

3 6 3 3

145

3 3 3 3

148

151

74

229

234

2

240

245

250

255

Trumpet 3

260

265

268

133

136

139

143

147

150

150

226

231

237

242

247

253

258

262

267

Toshiko Akyoshi & Lew Tabackin - Tuning Up

Trombone

$\text{♩} = 90,000,900$

Trombone 1

 2

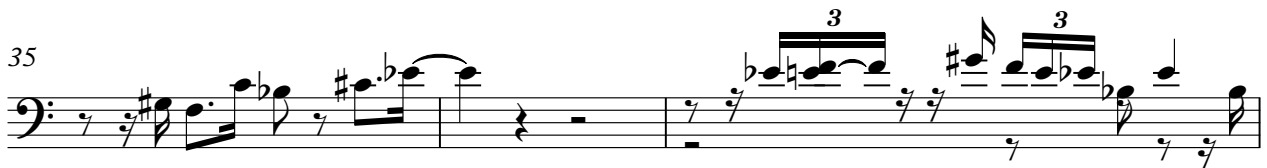
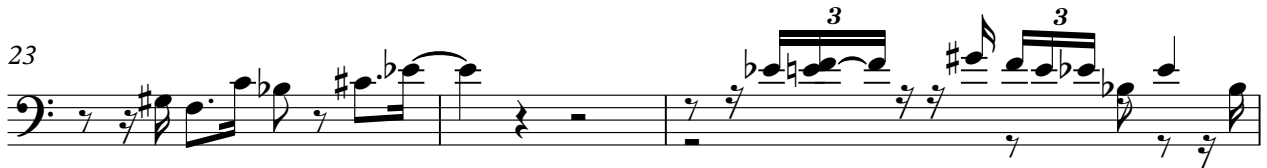
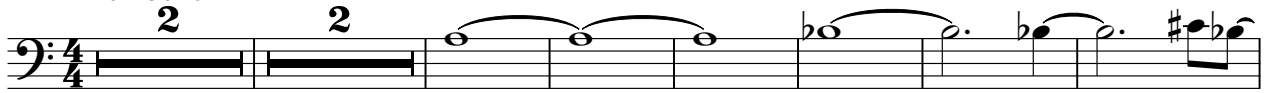

56

59

63

67

70

73

76

80

118

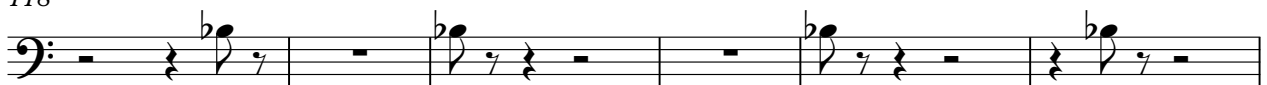

124

Trombone

128 **97**

229 **2**

236

241

246

251

256

260

264

268 **2**

Toshiko Akyoshi & Lew Tabackin - Tuning Up

Trombone

♩ = 90,000900

Trombone 2

2 2 32

40 12

56

62

67

71

74 3

78 36

116

121

126

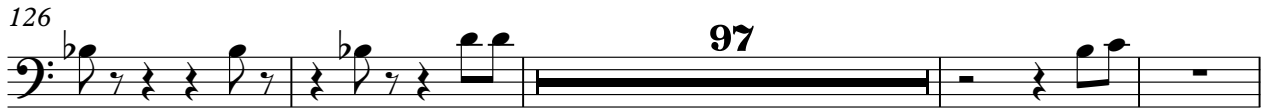

227

233

239

244

248

253

258

262

Trombone

267

Toshiko Akyoshi & Lew Tabackin - Tuning Up

Trombone

♩ = 90,000900

Trombone 3

2 4 24

33

37

41

55

61

66

70

73

77

103

21

128

96

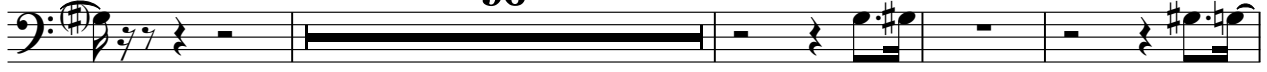

228

234

2

240

246

250

255

260

264

Trombone

268

Toshiko Akyoshi & Lew Tabackin - Tuning Up

Trombone

♩ = 90,000900

Trombone 4

2 4 3

11

19

23

3 3

26

31

8

41

11

232

239

244

249

254

259

264

268

Jazz Kit

Toshiko Akyoshi & Lew Tabackin - Tuning Up

♩ = 90,000900
Jazz Kit 5

8 ♩ = 156,002182

12

16

19

22

25

28

31

34

V.S.

38

41

44

47

51

55

58

61

65

68

72

75

78

82

85

89

93

96

99

102

105

109

112

115

118

121

124

127

130

133

Jazz Kit

136

139

142

145

148

151

155

159

163

167

V.S.

204

207

210

214

218

222

225

228

231

234

V.S.

237

240

244

247

250

253

256

259

262

265

268

Toshiko Akyoshi & Lew Tabackin - Tuning Up

Piano

♩ = 90,000900
Piano

2 3

10

13

16

20

23

V.S.

26

29

32

36

39

42

45

50

55

59

63

66

70

73

76

80

84

87

91

94

98

101

105

110

113

116

120

123

126

130

134

137

141

144

148

151

155

160

164

167

170

174

178

181

184

187

191

195

198

201

204

V.S.

208

211

215

218

221

225

228

232

235

238

241

245

249

V.S.

252

256

260

264

268

Toshiko Akyoshi & Lew Tabackin - Tuning Up

Jazz Bass

♩ = 90,000900

Jazz Bass **2**

8 ♩ = 156,002182

11

14

17

20

23

26

29

32

V.S.

35

38

41

44

47

50

53

56

59

62

65

68

71

74

77

81

84

87

90

92

V.S.

95

99

103

106

109

112

115

118

121

3

124

127

130

133

136

139

142

145

148

151

154

V.S.

157

160

163

166

169

172

175

178

181

184

187

190

193

196

199

201

204

207

210

213

V.S.

216

219

222

225

228

231

234

237

241

245

249

252

256

260

263

266

268

