

# Toto - PAMELA

♩ = 98,000786

4

DRUMS

VIBRAPHONE

FINGERDBAS

A.PIANO 1

5

DRUMS

VIBRAPHONE

FINGERDBAS

A.PIANO 1

6

DRUMS

FINGERDBAS

A.PIANO 1

7

DRUMS

DISTORTION

FINGERDBAS

SYNBASS 2

A.PIANO 1

8

DRUMS

MUTED GTR

DISTORTION

FINGERDBAS

SYNBASS 2

CRYSTAL

A.PIANO 1

9

DRUMS

MUTED GTR

DISTORTION

FINGERDBAS

SYNBRASS 2

CRYSTAL

A.PIANO 1

10

DRUMS

MUTED GTR

FINGERDBAS

SYNBRASS 2

A.PIANO 1

12

DRUMS

MUTED GTR

FINGERDBAS

A.PIANO 1

13

DRUMS

MUTED GTR

SLAPBASS 1

FINGERDBAS

A.PIANO 1

14

DRUMS

MUTED GTR

FINGERDBAS

A.PIANO 1

The notation includes various rhythmic patterns, such as eighth and sixteenth notes, and rests. Triplet markings (indicated by a '3' and a bracket) are present in the Finger Bass and Piano parts. The piano accompaniment (A.PIANO 1) features complex chordal textures with many beamed notes. The drum part shows a consistent rhythmic pattern with 'x' marks indicating specific drum hits.

18

DRUMS

MUTED GTR

FINGERDBAS

MELODY

A.PIANO 1

19

DRUMS

MUTED GTR

SLAPBASS 1

FINGERDBAS

A.PIANO 1

20

DRUMS

FINGERDBAS

MELODY

A.PIANO 1

21

DRUMS

SLAPBASS 1

FINGERDBAS

MELODY

A.PIANO 1

22

DRUMS

MUTED GTR

FINGERDBAS

MELODY

A.PIANO 1

23

DRUMS

MUTED GTR

SLAPBASS 1

FINGERDBAS

MELODY

A.PIANO 1

24

DRUMS

DISTORTION

FINGERDBAS

MELODY

A.PIANO 1

25

DRUMS

DISTORTION

CLEAN GTR

FINGERDBAS

MELODY

A.PIANO 1

26

DRUMS

DISTORTION

FINGERDBAS

MELODY

A.PIANO 1

27

DRUMS

DISTORTION

FINGERDBAS

MELODY

A.PIANO 1

28

DRUMS

FINGERDBAS

MELODY

BRASS 1

A.PIANO 1

29

DRUMS

SLAPBASS 1

FINGERDBAS

MELODY

A.PIANO 1

30

DRUMS

MUTED GTR

FINGERDBAS

MELODY

SYNBRASS 1

A.PIANO 1

31

DRUMS

MUTED GTR

DISTORTION

SLAPBASS 1

FINGERDBAS

SYNBASS 1

A.PIANO 1

32

DRUMS

DISTORTION

FINGERDBAS

MELODY

BRASS 1

A.PIANO 1

33

DRUMS

SLAPBASS 1

FINGERDBAS

MELODY

A.PIANO 1

34

DRUMS

MUTED GTR

FINGERDBAS

MELODY

SYNBRASS 1

A.PIANO 1

35

DRUMS

MUTED GTR

DISTORTION

SLAPBASS 1

FINGERDBAS

SYNBASS 1

A.PIANO 1

36

DRUMS

DISTORTION

FINGERDBAS

MELODY

A.PIANO 1

37

DRUMS

DISTORTION

CLEAN GTR

FINGERDBAS

MELODY

A.PIANO 1

38

DRUMS

DISTORTION

FINGERDBAS

MELODY

A.PIANO 1

39

DRUMS

DISTORTION

FINGERDBAS

MELODY

BRASS 1

A.PIANO 1

40

DRUMS

DISTORTION

FINGERDBAS

MELODY

CRYSTAL

A.PIANO 1

41

DRUMS

DISTORTION

FINGERDBAS

MELODY

CRYSTAL

A.PIANO 1

43

DRUMS

DISTORTION

FINGERDBAS

MELODY

A.PIANO 1

44

DRUMS

DISTORTION

FINGERDBAS

MELODY

A.PIANO 1

45

DRUMS

DISTORTION

FINGERDBAS

MELODY

A.PIANO 1

46

DRUMS

DISTORTION

FINGERDBAS

MELODY

A.PIANO 1

47

DRUMS

DISTORTION

FINGERDBAS

MELODY

BRASS 1

A.PIANO 1

48

DRUMS

MUTED GTR

DISTORTION

FINGERDBAS

A.PIANO 1

49

DRUMS

MUTED GTR

DISTORTION

SLAPBASS 1

FINGERDBAS

A.PIANO 1

50

DRUMS

MUTED GTR

DISTORTION

FINGERDBAS

A.PIANO 1

51

DRUMS

MUTED GTR

SLAPBASS 1

FINGERDBAS

A.PIANO 1

52 23

DRUMS

MUTED GTR

FINGERDBAS

MELODY

BRASS 1

A.PIANO 1

53

DRUMS

SLAPBASS 1

FINGERDBAS

MELODY

BRASS 1

A.PIANO 1

54

DRUMS

MUTED GTR

FINGERDBAS

MELODY

BRASS 1

A.PIANO 1

3

3

3

55

DRUMS

MUTED GTR

SLAPBASS 1

FINGERDBAS

BRASS 1

A.PIANO 1

3

3

3

56 25

DRUMS

FINGERDBAS

MELODY

BRASS 1

A.PIANO 1

57 3

DRUMS

SLAPBASS 1

FINGERDBAS

MELODY

BRASS 1

A.PIANO 1

58

DRUMS

MUTED GTR

FINGERDBAS

MELODY

BRASS 1

A.PIANO 1

59

DRUMS

MUTED GTR

SLAPBASS 1

FINGERDBAS

BRASS 1

A.PIANO 1

60 27

DRUMS

GLOCKENSPL

DISTORTION

FINGERDBAS

MELODY

A.PIANO 1

61

BARITONSAX

DRUMS

GLOCKENSPL

DISTORTION

CLEAN GTR

FINGERDBAS

MELODY

BRASS 1

A.PIANO 1

62

BARITONSAX

DRUMS

GLOCKENSPL

DISTORTION

FINGERDBAS

MELODY

BRASS 1

A.PIANO 1

63

BARITONSAX

DRUMS

GLOCKENSPL

DISTORTION

FINGERDBAS

MELODY

BRASS 1

A.PIANO 1

64

DRUMS

DISTORTION

FINGERDBAS

MELODY

CRYSTAL

A.PIANO 1

65

DRUMS

DISTORTION

FINGERDBAS

MELODY

CRYSTAL

A.PIANO 1

67

DRUMS

DISTORTION

FINGERDBAS

MELODY

A.PIANO 1

68

DRUMS

DISTORTION

FINGERDBAS

MELODY

A.PIANO 1

69

DRUMS

DISTORTION

FINGERDBAS

MELODY

A.PIANO 1

70

DRUMS

DISTORTION

FINGERDBAS

MELODY

A.PIANO 1

72

DRUMS

DISTORTION

FINGERDBAS

BRASS 1

A.PIANO 1

73

DRUMS

MUTED GTR

FINGERDBAS

BRASS 1

SYNBASS 1

A.PIANO 1

74

DRUMS

MUTED GTR

DISTORTION

SLAPBASS 1

FINGERDBAS

BRASS 1

SYNBASS 1

A.PIANO 1

75

DRUMS

MUTED GTR

DISTORTION

FINGERDBAS

BRASS 1

SYNBASS 1

A.PIANO 1

76

DRUMS

MUTED GTR

SLAPBASS 1

FINGERDBAS

BRASS 1

SYNBASS 1

A.PIANO 1

77

DRUMS

MUTED GTR

FINGERDBAS

SYNBASS 1

A.PIANO 1

37

78

DRUMS

MUTED GTR

SLAPBASS 1

FINGERDBAS

SYNBASS 1

A.PIANO 1

3

79

DRUMS

MUTED GTR

FINGERDBAS

SYNBASS 1

A.PIANO 1

80

DRUMS

MUTED GTR

DISTORTION

SLAPBASS 1

FINGERDBAS

SYNBASS 1

A.PIANO 1

81

DRUMS

DISTORTION

FINGERDBAS

SYNBASS 1

A.PIANO 1

82

DRUMS

DISTORTION

FINGERDBAS

SYNBASS 1

A.PIANO 1

83

DRUMS

DISTORTION

FINGERDBAS

SYNBASS 1

A.PIANO 1

84

DRUMS

DISTORTION

FINGERDBAS

SYNBASS 1

A.PIANO 1

85

DRUMS

MUTED GTR

Muted guitar notation on a five-line staff. It shows a sequence of notes with slurs and rhythmic markings, indicating a specific playing style. The notes are primarily eighth and sixteenth notes.

DISTORTION

Distortion effect notation on a five-line staff. It features a long, horizontal slur spanning across the staff, indicating a sustained or distorted sound effect.

FINGERDBAS

Finger bass notation on a five-line staff. It shows a rhythmic pattern of notes, likely representing a bass line, with slurs and rhythmic markings.

MELODY

Melody notation on a five-line staff. It features vertical lines and some notes, possibly representing a melodic line or a specific musical effect.

SYNBASS 2

Syn Bass 2 notation on a five-line staff. It shows a sequence of notes and rests, representing a synthesized bass line.

CRYSTAL

Crystal effect notation on a five-line staff. It features notes and rests, possibly representing a crystal effect or a specific musical texture.

A.PIANO 1

A.PIANO 1 notation on a five-line staff. It shows a sequence of notes and rests, representing a piano part with specific articulation.

86

DRUMS

GLOCKENSPL

MUTED GTR

DISTORTION

FINGERDBAS

MELODY

SYNBASS 2

BRASS 1

CRYSTAL

A.PIANO 1

87

DRUMS

MUTED GTR

FINGERDBAS

MELODY

SYNBASS 2

BRASS 1

A.PIANO 1

88

DRUMS

MUTED GTR

FINGERDBAS

MELODY

SYNBASS 2

BRASS 1

A.PIANO 1

89

DRUMS

DISTORTION

FINGERDBAS

MELODY

BRASS 1

A.PIANO 1

90

DRUMS

DISTORTION

FINGERDBAS

MELODY

BRASS 1

A.PIANO 1

92

DRUMS

DISTORTION

FINGERDBAS

MELODY

BRASS 1

A.PIANO 1

93

BARITONSAX

DRUMS

DISTORTION

FINGERDBAS

MELODY

BRASS 1

A.PIANO 1

94

BARITONSAX

DRUMS

DISTORTION

FINGERDBAS

MELODY

BRASS 1

A.PIANO 1

95

BARITONSAX

DRUMS

DISTORTION

FINGERDBAS

MELODY

BRASS 1

A.PIANO 1

96

BARITONSAX

DRUMS

DISTORTION

FINGERDBAS

MELODY

BRASS 1

A.PIANO 1

97

DRUMS

DISTORTION

FINGERDBAS

MELODY

BRASS 1

A.PIANO 1

98

DRUMS

DISTORTION

FINGERDBAS

MELODY

BRASS 1

A.PIANO 1

99

DRUMS

DISTORTION

FINGERDBAS

MELODY

BRASS 1

A.PIANO 1

100

DRUMS

DISTORTION

FINGERDBAS

MELODY

BRASS 1

A.PIANO 1

101

BARITONSAX

DRUMS

DISTORTION

FINGERDBAS

MELODY

BRASS 1

A.PIANO 1

102

BARITONSAX

DRUMS

DISTORTION

FINGERDBAS

MELODY

BRASS 1

A.PIANO 1

103

BARITONSAX

DRUMS

DISTORTION

FINGERDBAS

MELODY

BRASS 1

A.PIANO 1

104

BARITONSAX

DRUMS

DISTORTION

FINGERDBAS

MELODY

BRASS 1

A.PIANO 1

105

DRUMS

MUTED GTR

FINGERDBAS

BRASS 1

A.PIANO 1

106

DRUMS

MUTED GTR

SLAPBASS 1

FINGERDBAS

A.PIANO 1

107

DRUMS

MUTED GTR

FINGERDBAS

A.PIANO 1

108

DRUMS

MUTED GTR

SLAPBASS 1

FINGERDBAS

SYNBASS 1

A.PIANO 1

A.PIANO 2

109

DRUMS

MUTED GTR

DISTORTION

FINGERDBAS

BRASS 1

SYNBASS 1

A.PIANO 1

110

DRUMS

MUTED GTR

DISTORTION

SLAPBASS 1

FINGERDBAS

BRASS 1

A.PIANO 1

111

DRUMS

MUTED GTR

FINGERDBAS

BRASS 1

A.PIANO 1

112

DRUMS

MUTED GTR

SLAPBASS 1

FINGERDBAS

BRASS 1

SYNBASS 1

A.PIANO 1

A.PIANO 2

3

3

55

113

DRUMS

MUTED GTR

DISTORTION

FINGERDBAS

BRASS 1

SYNBASS 1

A.PIANO 1

114

DRUMS

MUTED GTR

DISTORTION

SLAPBASS 1

FINGERDBAS

A.PIANO 1

115

DRUMS

MUTED GTR

DISTORTION

FINGERDBAS

A.PIANO 1

A.PIANO 2

57

116

DRUMS

MUTED GTR

SLAPBASS 1

FINGERDBAS

SYNBASS 1

A.PIANO 1

A.PIANO 2

117

DRUMS

MUTED GTR

FINGERDBAS

BRASS 1

SYNBASS 1

A.PIANO 1

118

DRUMS

MUTED GTR

SLAPBASS 1

FINGERDBAS

A.PIANO 1

A.PIANO 2

119

DRUMS

MUTED GTR

DISTORTION

FINGERDBAS

A.PIANO 1

A.PIANO 2

120

BARITONSAX

DRUMS

MUTED GTR

DISTORTION

CLEAN GTR

SLAPBASS 1

FINGERDBAS

MELODY

SYNBASS 2

BRASS 1

SYNBASS 1

A.PIANO 1

A.PIANO 2

121

122

BARITONSAX

DRUMS

MUTED GTR

DISTORTION

CLEAN GTR

SLAPBASS 1

FINGERDBAS

MELODY

SYNBASS 2

BRASS 1

SYNBASS 1

A.PIANO 1

A.PIANO 2

123

124

BARITONSAX

DRUMS

MUTED GTR

DISTORTION

CLEAN GTR

SLAPBASS 1

FINGERDBAS

MELODY

SYNBASS 2

BRASS 1

SYNBASS 1

A.PIANO 1

A.PIANO 2

125

126

127

BARITONSAX

DRUMS

MUTED GTR

DISTORTION

CLEAN GTR

SLAPBASS 1

FINGERDBAS

MELODY

SYNBASS 2

BRASS 1

SYNBASS 1

A.PIANO 1

A.PIANO 2

128

BARITONSAX

DRUMS

MUTED GTR

DISTORTION

CLEAN GTR

SLAPBASS 1

FINGERDBAS

MELODY

SYNBASS 2

BRASS 1

SYNBASS 1

A.PIANO 1

A.PIANO 2

129

BARITONSAX

DRUMS

MUTED GTR

DISTORTION

CLEAN GTR

SLAPBASS 1

FINGERDBAS

MELODY

SYNBASS 2

BRASS 1

SYNBASS 1

A.PIANO 1

A.PIANO 2

Detailed description of the musical score for measures 129-135: The score is arranged in a vertical stack of staves. The instruments listed on the left are: BARITONSAX (treble clef), DRUMS (drum clef), MUTED GTR (treble clef), DISTORTION (treble clef), CLEAN GTR (treble clef), SLAPBASS 1 (bass clef), FINGERDBAS (bass clef), MELODY (bass clef), SYNBASS 2 (treble clef), BRASS 1 (treble clef), SYNBASS 1 (treble clef), A.PIANO 1 (treble clef), and A.PIANO 2 (treble clef). Measures 129-135 are shown. Most staves contain whole rests. The FINGERDBAS staff starts with a quarter note G2, followed by a quarter rest. The A.PIANO 1 staff has a complex texture of sixteenth notes with slurs and accents. The A.PIANO 2 staff has whole rests. A double bar line is present at the end of measure 135.

136

A.PIANO 1

Detailed description of the musical score for measure 136: This block shows the continuation of the A.PIANO 1 part from the previous system. It begins with a treble clef and a key signature of one sharp (F#). The measure contains a complex texture of sixteenth notes with slurs and accents, similar to the previous system.

A.PIANO 1

143

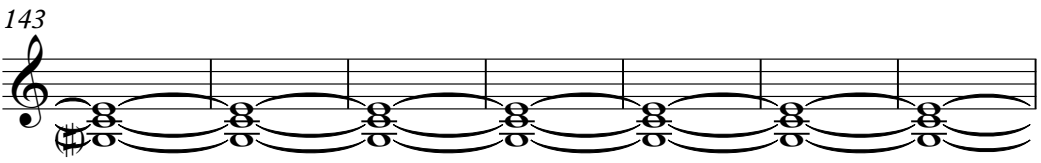

A.PIANO 1

150

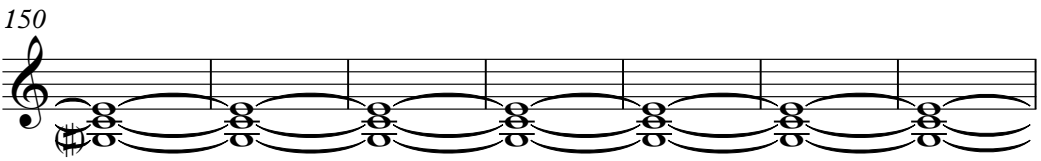

A.PIANO 1

157

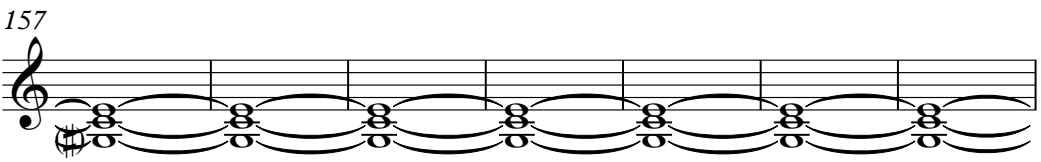

A.PIANO 1

164

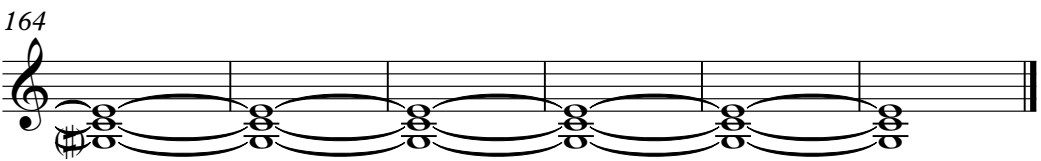

BARITONSAX

Toto - PAMELA

♩ = 98,000786

59

63

3 7 21

94

4

103

15

122

130

40

Toto - PAMELA

DRUMS

♩ = 98,000786

V.S.

DRUMS

33

36

39

42

45

48

51

54

57

60

DRUMS

63

66

69

72

75

78

81

84

87

90

V.S.

DRUMS

93

96

98

101

104

107

110

113

116

119

DRUMS

5

121

124

127

130

40

A long horizontal bar with a double bar line at the end, likely representing a full rest or a continuation of the drum set notation.

GLOCKENSPL

Toto - PAMELA

♩ = 98,000786

58

62

7

72

14

43

130

40

VIBRAPHONE

Toto - PAMELA

♩ = 98,000786

2 65

71

58 40

MUTED GTR

Toto - PAMELA

♩ = 98,000786

6

9

11

14

18

22

30

34

48

50

2

2

6

2

12

2

3

54

2

58

11

71

4

75

4

77

4

79

4

85

4

87

16

105

4

107

4

109

111

113

115

117

119

121

123

125

127

4

MUTED GTR

130

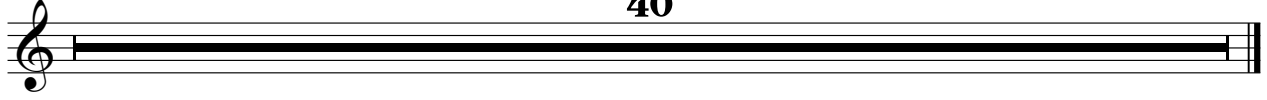

40

DISTORTION

Toto - PAMELA

♩ = 98,000786

5

10 14

25

26

27

33 2

36

37

38

39

V.S.

DISTORTION

41

44

47

50

60

61

62

63

65

68

DISTORTION

71

74

80

82

84

90

93

96

99

103

DISTORTION

109

109 3 3 2 6

115

115 4 6

123

123 3

126

126

130

130 40

CLEAN GTR

Toto - PAMELA

♩ = 98,000786

23 11

37

23 9

71

48

123

130

40

SLAPBASS 1

Toto - PAMELA

♩ = 98,000786

11

17

23

5

33

13

51

57

11

2

74

80

25

110

116

2

# SLAPBASS 1

122

127

40

♩ = 98,000786

V.S.

29

32

35

38

41

44

46

49

52

55

58

61

64

66

69

72

75

78

81

85

V.S.

87

89

92

94

96

99

101

103

106

109

112

115

118

121

124

127

130

40

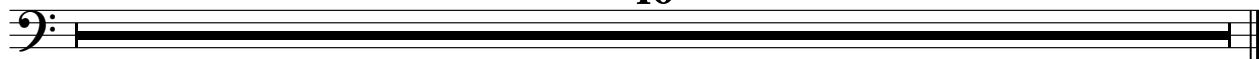

MELODY

Toto - PAMELA

♩ = 98,000786

14

18

22

26

29

33

36

38

40

43

V.S.

2 MELODY

46 4

53 3

57 3

60

62 3

64

67

70 13

87

90

93

MELODY

96

99

102

15

120

127

40

SYNBRASS 2

Toto - PAMELA

♩ = 98,000786

5

11

59 13

85

31

120

127

40

BRASS 1

Toto - PAMELA

♩ = 98,000786

26 3

33 6 3 7

48 4

55

59

63 7

72 3 3

75 9

BRASS 1

86

91

95

99

103

109

113

122

130

40

SYNBRASS 1

Toto - PAMELA

♩ = 98,000786

28

31

2

35

3

73

3

76

3 3 6 6 6

78

79

3 3 3

80

82

84

23

2

SYNBRASS 1

108

121

130

40

CRYSTAL

Toto - PAMELA

♩ = 98,000786

6 30

40

22

66

5 13

86

43 40

A.PIANO 1

Toto - PAMELA

♩ = 98,000786

2 3

6

8

10

12

13

14

15

16

17

V.S.

A.PIANO 1

A.PIANO 1

V.S.

A.PIANO 1

V.S.

A.PIANO 1

V.S.

A.PIANO 1

130

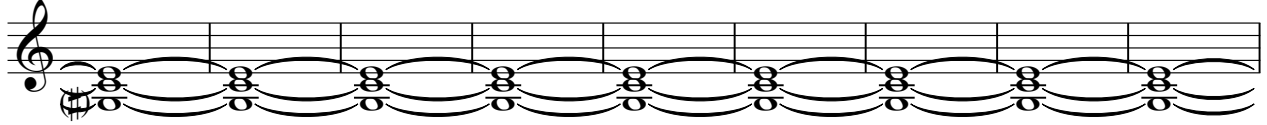

139

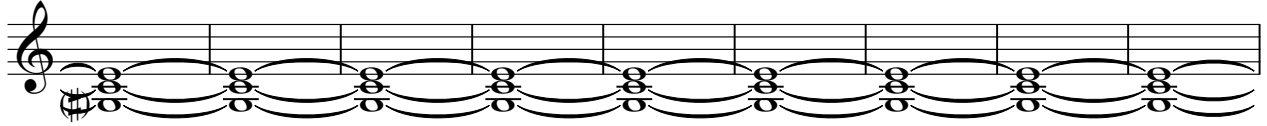

148

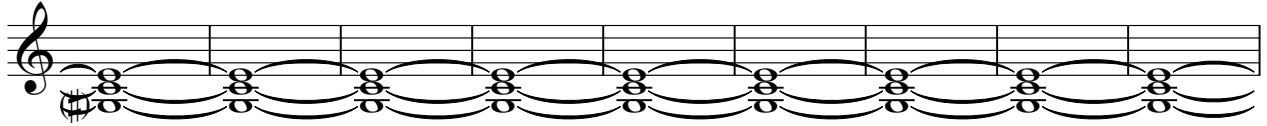

157

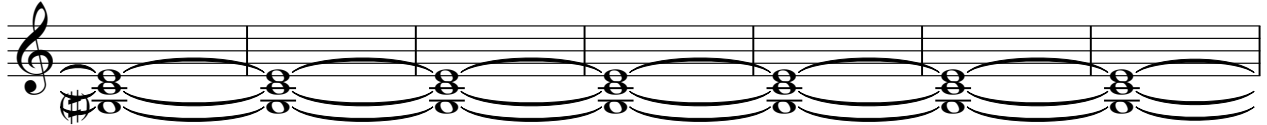

164

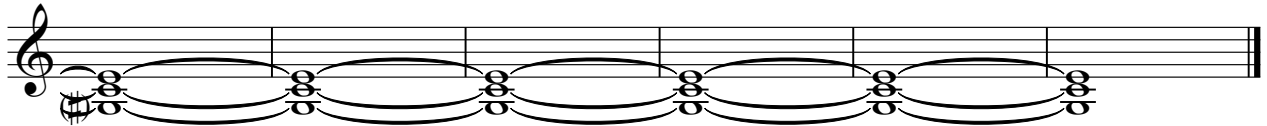

Toto - PAMELA

A.PIANO 2

♩ = 98,000786

69 36

108

3 3 2

115

3 6 3

118

3 3 3

122

3 3 3

126

3 3 3

128

40
