

Toto - Rosanna 1

♩ = 86,000542

BARITONSAX

DRUMS

JAZZ GTR

MUTED GTR

OVERDRIVE

CLEAN GTR

FINGERDBAS

MELODY

ORGAN 3

BRASS 1

SYNBRASS 1

+SINE WAVE

♩ = 86,000542

+SINE WAVE

A.PIANO 2

4

DRUMS

FINGERDBAS

3

5

DRUMS

MUTED GTR

FINGERDBAS

3

A.PIANO 2

3

6

DRUMS

MUTED GTR

FINGERDBAS

3

A.PIANO 2

3

7

DRUMS

MUTED GTR

FINGERDBAS

3

A.PIANO 2

3

11

DRUMS

MUTED GTR

FINGERDBAS

MELODY

A.PIANO 2

12

DRUMS

JAZZ GTR

FINGERDBAS

MELODY

A.PIANO 2

13

DRUMS

JAZZ GTR

FINGERDBAS

MELODY

A.PIANO 2

14

DRUMS

MUTED GTR

FINGERDBAS

MELODY

A.PIANO 2

15

DRUMS

MUTED GTR

OVERDRIVE

FINGERDBAS

ORGAN 3

A.PIANO 2

16

DRUMS

OVERDRIVE

FINGERDBAS

MELODY

ORGAN 3

A.PIANO 2

17

DRUMS

MUTED GTR

OVERDRIVE

FINGERDBAS

MELODY

ORGAN 3

A.PIANO 2

==

18

DRUMS

MUTED GTR

FINGERDBAS

MELODY

A.PIANO 2

19

DRUMS

OVERDRIVE

FINGERDBAS

MELODY

A.PIANO 2

20

DRUMS

OVERDRIVE

FINGERDBAS

MELODY

ORGAN 3

A.PIANO 2

$\text{♩} = 85,000282 \quad \text{♩} = 84,000671$

22

DRUMS

OVERDRIVE

FINGERDBAS

MELODY

ORGAN 3

A.PIANO 2

25

DRUMS

JAZZ GTR

FINGERDBAS

MELODY

ORGAN 3

A.PIANO 2

28 $\text{♩} = 85,000282$

DRUMS

JAZZ GTR

OVERDRIVE

FINGERDBAS

MELODY

ORGAN 3

A.PIANO 2

31

DRUMS

OVERDRIVE

FINGERDBAS

ORGAN 3

BRASS 1

A.PIANO 2

33

DRUMS

OVERDRIVE

CLEAN GTR

FINGERDBAS

MELODY

BRASS 1

A.PIANO 2

34

DRUMS

CLEAN GTR

FINGERDBAS

MELODY

A.PIANO 2

35

DRUMS

CLEAN GTR

FINGERDBAS

MELODY

A.PIANO 2

36

DRUMS

OVERDRIVE

CLEAN GTR

FINGERDBAS

MELODY

BRASS 1

A.PIANO 2

37

DRUMS

OVERDRIVE

CLEAN GTR

FINGERDBAS

MELODY

BRASS 1

A.PIANO 2

38

DRUMS

CLEAN GTR

FINGERDBAS

MELODY

A.PIANO 2

39

DRUMS

CLEAN GTR

FINGERDBAS

MELODY

A.PIANO 2

40

DRUMS

OVERDRIVE

CLEAN GTR

FINGERDBAS

MELODY

BRASS 1

A.PIANO 2

41 15

DRUMS

OVERDRIVE

FINGERDBAS

MELODY

BRASS 1

A.PIANO 2

42

DRUMS

OVERDRIVE

FINGERDBAS

MELODY

ORGAN 3

BRASS 1

A.PIANO 2

43

DRUMS

MUTED GTR

OVERDRIVE

FINGERDBAS

MELODY

A.PIANO 2

44

DRUMS

MUTED GTR

FINGERDBAS

MELODY

A.PIANO 2

45

BARITONSAX

DRUMS

MUTED GTR

FINGERDBAS

MELODY

BRASS 1

A.PIANO 2

46

BARITONSAX

DRUMS

JAZZ GTR

FINGERDBAS

MELODY

BRASS 1

A.PIANO 2

47

DRUMS

JAZZ GTR

FINGERDBAS

MELODY

A.PIANO 2

48

DRUMS

MUTED GTR

FINGERDBAS

MELODY

BRASS 1

A.PIANO 2

49

DRUMS

MUTED GTR

OVERDRIVE

FINGERDBAS

ORGAN 3

BRASS 1

A.PIANO 2

50

DRUMS

OVERDRIVE

FINGERDBAS

MELODY

ORGAN 3

A.PIANO 2

51

DRUMS

MUTED GTR

OVERDRIVE

FINGERDBAS

MELODY

ORGAN 3

A.PIANO 2

52

DRUMS

MUTED GTR

FINGERDBAS

MELODY

A.PIANO 2

53

BARITONSAX

DRUMS

OVERDRIVE

FINGERDBAS

MELODY

BRASS 1

A.PIANO 2

54

BARITONSAX

DRUMS

OVERDRIVE

FINGERDBAS

MELODY

ORGAN 3

BRASS 1

A.PIANO 2

56

DRUMS

OVERDRIVE

FINGERDBAS

MELODY

ORGAN 3

A.PIANO 2

♩ = 85,000282 ♩ = 84,000671

59

DRUMS

CLEAN GTR

FINGERDBAS

MELODY

ORGAN 3

A.PIANO 2

62

DRUMS

JAZZ GTR

OVERDRIVE

CLEAN GTR

FINGERDBAS

MELODY

ORGAN 3

A.PIANO 2

86,000542

65

DRUMS

OVERDRIVE

FINGERDBAS

ORGAN 3

BRASS 1

A.PIANO 2

67

DRUMS

OVERDRIVE

CLEAN GTR

FINGERDBAS

MELODY

BRASS 1

A.PIANO 2

69

DRUMS

CLEAN GTR

FINGERDBAS

MELODY

A.PIANO 2

70

DRUMS

OVERDRIVE

CLEAN GTR

FINGERDBAS

MELODY

BRASS 1

A.PIANO 2

71

DRUMS

OVERDRIVE

CLEAN GTR

FINGERDBAS

MELODY

BRASS 1

A.PIANO 2

72

DRUMS

CLEAN GTR

FINGERDBAS

MELODY

A.PIANO 2

73

DRUMS

CLEAN GTR

FINGERDBAS

MELODY

A.PIANO 2

74

DRUMS

OVERDRIVE

CLEAN GTR

FINGERDBAS

MELODY

ORGAN 3

BRASS 1

A.PIANO 2

75

DRUMS

OVERDRIVE

FINGERDBAS

MELODY

BRASS 1

A.PIANO 2

76 ♩ = 84,000671

DRUMS

OVERDRIVE

FINGERDBAS

MELODY

BRASS 1

SYNBRASS 1

A.PIANO 2

♩ = 84,000671

77

DRUMS

MUTED GTR

OVERDRIVE

FINGERDBAS

SYNBASS 1

A.PIANO 2

78

DRUMS

MUTED GTR

FINGERDBAS

SYNBASS 1

+SINE WAVE

+SINE WAVE

A.PIANO 2

79

DRUMS

MUTED GTR

FINGERDBAS

BRASS 1

SYNBASS 1

+SINE WAVE

+SINE WAVE

A.PIANO 2

80

DRUMS

FINGERDBAS

BRASS 1

SYNBASS 1

+SINE WAVE

+SINE WAVE

A.PIANO 2

81

DRUMS

FINGERDBAS

BRASS 1

SYNBASS 1

A.PIANO 2

82

DRUMS

MUTED GTR

FINGERDBAS

SYNBASS 1

A.PIANO 2

83

DRUMS

MUTED GTR

OVERDRIVE

FINGERDBAS

ORGAN 3

SYNBASS 1

+SINE WAVE

+SINE WAVE

A.PIANO 2

84

DRUMS

OVERDRIVE

FINGERDBAS

ORGAN 3

SYNBRASS 1

+SINE WAVE

+SINE WAVE

A.PIANO 2

85

DRUMS

OVERDRIVE

FINGERDBAS

ORGAN 3

A.PIANO 2

==

86

DRUMS

OVERDRIVE

FINGERDBAS

ORGAN 3

A.PIANO 2

87

DRUMS

OVERDRIVE

FINGERDBAS

ORGAN 3

A.PIANO 2

88

DRUMS

OVERDRIVE

FINGERDBAS

ORGAN 3

A.PIANO 2

89

DRUMS

OVERDRIVE

FINGERDBAS

MELODY

ORGAN 3

A.PIANO 2

92

DRUMS

JAZZ GTR

FINGERDBAS

MELODY

ORGAN 3

A.PIANO 2

95

DRUMS

JAZZ GTR

FINGERDBAS

MELODY

ORGAN 3

A.PIANO 2

98

DRUMS

JAZZ GTR

OVERDRIVE

FINGERDBAS

MELODY

ORGAN 3

A.PIANO 2

Detailed description of the musical score: The score is for page 38, measures 98-101. It features seven staves. The DRUMS staff shows a complex rhythmic pattern with various note values and rests. The JAZZ GTR staff is mostly silent with some initial notes. The OVERDRIVE staff contains a melodic line with a triplet of eighth notes. The FINGERDBAS staff has a bass line with eighth notes and rests. The MELODY staff is mostly silent. The ORGAN 3 staff has a melodic line with a triplet of eighth notes. The A.PIANO 2 staff has a complex accompaniment with many notes and rests.

100 $\text{♩} = 85,000282$

DRUMS

OVERDRIVE

CLEAN GTR

FINGERDBAS

MELODY

ORGAN 3

BRASS 1

A.PIANO 2 $\text{♩} = 85,000282$

102

DRUMS

CLEAN GTR

FINGERDBAS

MELODY

A.PIANO 2

103

DRUMS

CLEAN GTR

FINGERDBAS

MELODY

A.PIANO 2

104

DRUMS

OVERDRIVE

CLEAN GTR

FINGERDBAS

MELODY

BRASS 1

A.PIANO 2

105

DRUMS

OVERDRIVE

CLEAN GTR

FINGERDBAS

MELODY

BRASS 1

A.PIANO 2

106

DRUMS

CLEAN GTR

FINGERDBAS

MELODY

A.PIANO 2

107

DRUMS

CLEAN GTR

FINGERDBAS

MELODY

A.PIANO 2

108

DRUMS

OVERDRIVE

CLEAN GTR

FINGERDBAS

MELODY

ORGAN 3

BRASS 1

A.PIANO 2

109

DRUMS

OVERDRIVE

FINGERDBAS

MELODY

BRASS 1

A.PIANO 2

110

DRUMS

OVERDRIVE

CLEAN GTR

FINGERDBAS

MELODY

BRASS 1

A.PIANO 2

111

DRUMS

OVERDRIVE

CLEAN GTR

FINGERDBAS

MELODY

ORGAN 3

BRASS 1

A.PIANO 2

112

113

DRUMS

OVERDRIVE

CLEAN GTR

FINGERDBAS

MELODY

ORGAN 3

BRASS 1

A.PIANO 2

Detailed description of the musical score: The score is for page 46, measures 113-115. It features eight staves. The DRUMS staff shows a complex rhythmic pattern with a 6/8 and 3/8 measure grouping. The OVERDRIVE staff has a few notes in the final measure. The CLEAN GTR staff has a melodic line with a triplet. The FINGERDBAS staff has a melodic line with a triplet. The MELODY staff has a melodic line with a triplet. The ORGAN 3 staff has a triplet. The BRASS 1 staff has a triplet. The A.PIANO 2 staff has a melodic line with a triplet.

114

115

DRUMS

OVERDRIVE

CLEAN GTR

FINGERBAS

MELODY

ORGAN 3

BRASS 1

A.PIANO 2

116

117

DRUMS

OVERDRIVE

CLEAN GTR

FINGERBAS

MELODY

ORGAN 3

BRASS 1

A.PIANO 2

118

DRUMS

OVERDRIVE

FINGERDBAS

MELODY

ORGAN 3

BRASS 1

A.PIANO 2

119 ♩ = 84,000671

DRUMS

OVERDRIVE

FINGERDBAS

MELODY

ORGAN 3

BRASS 1

A.PIANO 2

♩ = 84,000671

52

120

DRUMS

MUTED GTR

OVERDRIVE

FINGERDBAS

A.PIANO 2

121

DRUMS

MUTED GTR

OVERDRIVE

FINGERDBAS

A.PIANO 2

122

DRUMS

MUTED GTR

OVERDRIVE

FINGERDBAS

A.PIANO 2

123

DRUMS

MUTED GTR

OVERDRIVE

FINGERDBAS

A.PIANO 2

124

BARITONSAX

DRUMS

MUTED GTR

OVERDRIVE

FINGERDBAS

BRASS 1

A.PIANO 2

125

BARITONSAX

DRUMS

MUTED GTR

OVERDRIVE

FINGERDBAS

BRASS 1

A.PIANO 2

126

BARITONSAX

DRUMS

MUTED GTR

OVERDRIVE

FINGERDBAS

BRASS 1

A.PIANO 2

127

BARITONSAX

DRUMS

OVERDRIVE

FINGERDBAS

BRASS 1

A.PIANO 2

$\text{♩} = 83,000183$
128

BARITONSAX

DRUMS

OVERDRIVE

FINGERDBAS

ORGAN 3

BRASS 1

A.PIANO 2

129

BARITONSAX

DRUMS

JAZZ GTR

OVERDRIVE

CLEAN GTR

FINGERDBAS

MELODY

ORGAN 3

BRASS 1

SYNBASS 1

+SINE WAVE

+SINE WAVE

A.PIANO 2

130

BARITONSAX

DRUMS

JAZZ GTR

OVERDRIVE

CLEAN GTR

FINGERBAS

MELODY

ORGAN 3

BRASS 1

SYNBASS 1

+SINE WAVE

+SINE WAVE

A.PIANO 2

131

BARITONSAX

DRUMS

JAZZ GTR

OVERDRIVE

CLEAN GTR

FINGERDBAS

MELODY

ORGAN 3

BRASS 1

SYNBASS 1

+SINE WAVE

+SINE WAVE

A.PIANO 2

BARITONSAX

DRUMS

JAZZ GTR

OVERDRIVE

CLEAN GTR

FINGERDBAS

MELODY

ORGAN 3

BRASS 1

SYNBASS 1

+SINE WAVE

+SINE WAVE

A.PIANO 2

133

BARITONSAX

DRUMS

JAZZ GTR

OVERDRIVE

CLEAN GTR

FINGERDBAS

MELODY

ORGAN 3

BRASS 1

SYNBASS 1

+SINE WAVE

+SINE WAVE

A.PIANO 2

134

BARITONSAX

DRUMS

JAZZ GTR

OVERDRIVE

CLEAN GTR

FINGERDBAS

MELODY

ORGAN 3

BRASS 1

SYNBASS 1

+SINE WAVE

+SINE WAVE

A.PIANO 2

135

BARITONSAX

DRUMS

JAZZ GTR

OVERDRIVE

CLEAN GTR

FINGERDBAS

MELODY

ORGAN 3

BRASS 1

SYNBASS 1

+SINE WAVE

+SINE WAVE

A.PIANO 2

136

BARITONSAX

DRUMS

JAZZ GTR

OVERDRIVE

CLEAN GTR

FINGERDBAS

MELODY

ORGAN 3

BRASS 1

SYNBASS 1

+SINE WAVE

+SINE WAVE

A.PIANO 2

137

BARITONSAX

DRUMS

JAZZ GTR

OVERDRIVE

CLEAN GTR

FINGERDBAS

MELODY

ORGAN 3

BRASS 1

SYNBASS 1

+SINE WAVE

+SINE WAVE

A.PIANO 2

138

BARITONSAX

DRUMS

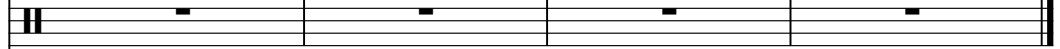

JAZZ GTR

OVERDRIVE

CLEAN GTR

FINGERDBAS

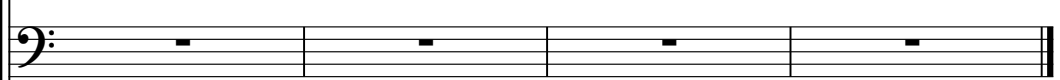

MELODY

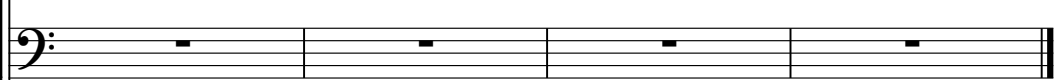

ORGAN 3

BRASS 1

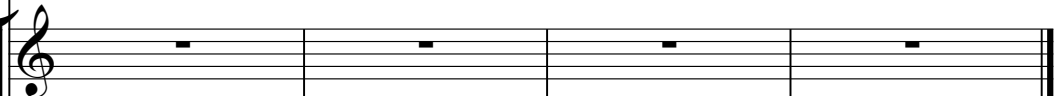

SYNBASS 1

+SINE WAVE

+SINE WAVE

A.PIANO 2

BARITONSAX

Toto - Rosanna 1

♩ = 86,000542 ♩ = 85,000282 ♩ = 84,00067182

20 9 4 7

42

3 6

55 ♩ = 85,000282 ♩ = 84,00067182 ♩ = 84,000671

9 4 7 13

89 ♩ = 85,000282

11 2 7 8

119 ♩ = 84,000671

127 ♩ = 83,000183

131

139 3

Toto - Rosanna 1

DRUMS

♩ = 86,000542

4

6

8

10

12

14

16

18

20

♩ = 85,000280671

V.S.

25

31

35

37

39

41

44

46

48

50

DRUMS

52 

54 

59 

65 

69 

71 

73 

76 

78 

80 

V.S.

DRUMS

82

84

86

88

92

99 = 85,000282

103

105

107

110

DRUMS

112

114

116

119 ♩ = 84,000671

121

123

125

127 ♩ = 83,000183

129

131

V.S.

DRUMS

133

135

137

139

3

Toto - Rosanna 1

MUTED GTR

♩ = 86,000542

4

7

9

11

2

15

18

♩ = 85,000282 ♩ = 84,000671

2 9 4

34

7

44

2

48

51

2 9

♩ = 85,000282 ♩ = 84,000671

2

MUTED GTR

64 ♪ = 86,000542

♪ = 84,000671

78

82

89

♪ = 85,000282

119 ♪ = 84,000671

123

125

♪ = 83,000183

139

Toto - Rosanna 1

OVERDRIVE

♩ = 86,000542

14

20 ♩ = 85,000282 7 ♩ = 85,000282

31 3 3 2

36 3 3

38 2 3 3'

42 3 5

51 ♩ = 85,000282 71

57 ♩ = 86,000542 7 3 3

67 3 2

71 3 2 3'

OVERDRIVE

♩ = 84,000671

74

3

77

5

85

6

87

3

91

7

♩ = 85,000282

101

3

105

3

108

3

110

3

112

3

OVERDRIVE

114

116

118

♩ = 84,000♩71

121

125

♩ = 83,000♩83

127

129

130

131

132

V.S.

OVERDRIVE

133

134

135

137

139

CLEAN GTR

Toto - Rosanna 1

♩ = 86,000542 ♩ = 85,000282 ♩ = 84,000671 ♩ = 85,000282

20 9 3

34

37

40 ♩ = 85,000282 ♩ = 84,000671

13 5

61 ♩ = 86,000542

3

69

72

75 ♩ = 84,000671 ♩ = 85,000282

13 11

101

104

107

111

115

119 ♩ = 84,000671 ♩ = 83,000183

9

133

139

3

♩ = 86,000542

3

6

9

13

16

19

♩ = 85,000282 ♩ = 84,000671

23

28

♩ = 85,000282

34

37

40

44

47

50

53

♩ = 85,000282 ♩ = 84,000671

57

62

♩ = 86,000542

68

71

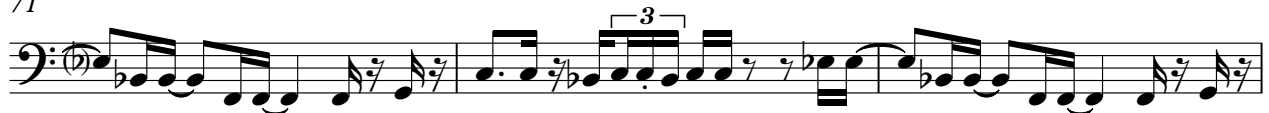

74

♩ = 84,000671

78

81

84

87

91

96

♩ = 85,000282

102

105

108

111

V.S.

FINGERDBAS

114

117

♩ = 84,000671

121

124

127

♩ = 83,000183

130

133

136

139

3

Toto - Rosanna 1

MELODY

♩ = 86,000542

8

11

14

18

♩ = 85,000882

21

♩ = 85,000282

28

36

40

44

47

2

50

MELODY

53

$\text{♩} = 85,000282$

57

$\text{♩} = 86,00054$

65

2

71

75

$\text{♩} = 84,000671$

12

91

99

$\text{♩} = 85,000282$

105

109

113

MELODY

3

117

$\text{♩} = 84,000671$

$\text{♩} = 83,000183$

8

129

135

3

ORGAN 3

Toto - Rosanna 1

♩ = 86,000542

14 2

21 ♩ = 85,000282

29 ♩ = 85,000282

42

7 2

55 ♩ = 85,000282

63 ♩ = 86,000542

68

6 7

ORGAN 3

83

89

97

$\text{♩} = 85,000282$

102

6

112

115

117

$\text{♩} = 84,000671$

8

$\text{♩} = 83,000183$

128

131

ORGAN 3

3

134

136

139

3

Toto - Rosanna 1

BRASS 1

♩ = 86,000542 ♩ = 85,000282 ♩ = 84,000671

20 9 2

33 2

38 2 2

46 3

54 ♩ = 85,000282 ♩ = 84,000671

9 2

68 2 2

74 ♩ = 84,000671 2

80 7 11

100 2

104 2

BRASS 1

Toto - Rosanna 1

SYNBRASS 1

♩ = 86,000542 ♩ = 85,000282 ♩ = 84,0000282

20 9 4 7

42 ♩ = 85,000282 ♩ = 84,0000542

13 9 4 7

76 ♩ = 84,000671

79

82

85 ♩ = 85,000282

4 11 2 7

110 ♩ = 84,000671 ♩ = 83,000183

8 9

131

139

3

+SINE WAVE

Toto - Rosanna 1

♩ = 86,000542 ♩ = 85,000282 ♩ = 84,0000282

20 9 4 7

42 ♩ = 85,000282 ♩ = 84,0000542

13 9 4 7

76 ♩ = 84,000671

2

79

6 6 3 3

81

2 3 4

89 ♩ = 85,000282

11 2 7 8

119 ♩ = 84,000671 ♩ = 83,000183

9

133

139

3

Toto - Rosanna 1

+SINE WAVE

♩ = 86,000542 ♩ = 85,000282 ♩ = 84,0000282

20 9 4 7

42

♩ = 85,000282 ♩ = 84,0000542

13 9 4 7

76

♩ = 84,000671

2 7 3 3 3 3 3 6

80

2 6 3

85

♩ = 85,000282

4 11 2 7

110

♩ = 84,000671 ♩ = 83,000183

8 9 9 9 9 9

131

9 9 9 9 9 9 9 9

139

3 3 3 3 3 3 3 3

Toto - Rosanna 1

A.PIANO 2

♩ = 86,000542

4

6

8

10

12

14

16

18

20

24

♩ = 85,080782671

V.S.

30 ♩ = 85,000282

A.PIANO 2

3

♩ = 85,84,02871

V.S.

V.S.

130

132

134

136

137

139

3
