

♩ = 85,000046

Panpipes

Whistling

ROSANNA

Baroque Trumpet

Percussion

Jazz Guitar

Electric Guitar

Fretless Electric Bass

Alto

♩ = 85,000046

Lead 8 (Bass + Lead)

Solo

2

4

Perc. 

J. Gtr. 

E. Bass 

Solo 

6

Perc. 

J. Gtr. 

E. Bass 

Solo 

8

Pan. 

Perc. 

J. Gtr. 

E. Bass 

Solo 

10

Pan. Perc. J. Gtr. E. Bass Solo

12

Pan. Perc. J. Gtr. E. Gtr. E. Bass Solo

14

16

18

Pan.

Perc.

J. Gtr.

E. Gtr.

E. Bass

Solo

20

Pan.

Perc.

J. Gtr.

E. Gtr.

E. Bass

A.

Solo

22

Pan.
Perc.
J. Gtr.
E. Bass
A.
Solo

24

Pan.
Perc.
J. Gtr.
E. Gtr.
E. Bass
A.
Solo

26

Pan.

Bar. Tpt.

Perc.

J. Gtr.

E. Gtr.

E. Bass

A.

Solo

28

Pan.

Perc.

J. Gtr.

E. Gtr.

E. Bass

A.

Solo

30

Pan. Perc. J. Gtr. E. Gtr. E. Bass A. Solo

32

Pan. Perc. J. Gtr. E. Gtr. E. Bass A. Solo

34

Pan. Bar. Tpt. Perc. J. Gtr. E. Gtr. E. Bass A. Solo

36

Pan. Perc. J. Gtr. E. Bass Solo

38

Pan. Perc. J. Gtr. E. Gtr. E. Bass Solo

40

Pan. Perc. J. Gtr. E. Gtr. E. Bass Solo

42

Pan. Perc. J. Gtr. E. Gtr. E. Bass Solo

44

Pan. Perc. J. Gtr. E. Bass Solo

46

Pan. Perc. J. Gtr. E. Gtr. E. Bass Solo

48

Pan. Perc. J. Gtr. E. Bass A. Solo

50

Pan. Perc. J. Gtr. E. Bass A. Solo

52

Pan. Bar. Tpt. Perc. J. Gtr. E. Gtr. E. Bass A. Solo

54

Pan.

Bar. Tpt.

Perc.

J. Gtr.

E. Gtr.

E. Bass

A.

Solo

56

Pan.

Perc.

J. Gtr.

E. Gtr.

E. Bass

A.

Solo

58

60

62

Pan.

Bar. Tpt.

Perc.

J. Gtr.

E. Gtr.

E. Bass

A.

Lead 8

Solo

64

Whist.

Perc.

J. Gtr.

E. Bass

Lead 8

Solo

Detailed description of the musical score: The score is for page 16, measures 62-64. It features a variety of instruments: Pan flute, Baritone Trumpet, Percussion, Jazz Guitar, Electric Guitar, Electric Bass, Alto Saxophone, Lead 8 (likely a saxophone), Solo (likely a saxophone), Whistle, and another Percussion part. The music is in 4/4 time. Measures 62-63 show the initial setup with Pan flute, Baritone Trumpet, and Electric Guitar. Measure 64 is the main focus, featuring a complex arrangement of instruments including Whistle, Percussion, Jazz Guitar, Electric Bass, Lead 8, and Solo. The Whistle part has a melodic line with triplets and sixteenth notes. The Percussion part has a rhythmic pattern with triplets. The Jazz Guitar part has a melodic line with triplets. The Electric Bass part has a steady bass line. The Lead 8 part has a melodic line with triplets. The Solo part has a melodic line with triplets. The score is written in standard musical notation with various articulations and dynamics.

66

Perc. *3* *3* *3* 17

J. Gtr.

E. Gtr.

E. Bass

Lead 8

Solo

68

Perc. *6* *6* *6* *6*

J. Gtr. *3*

E. Bass

Lead 8

Solo

18

69

Perc.

J. Gtr.

E. Gtr.

E. Bass

Lead 8

Solo

70

Perc.

J. Gtr.

E. Gtr.

E. Bass

Lead 8

Solo

72

Perc.

J. Gtr.

E. Gtr.

E. Bass

Solo

74

Pan.

Perc.

J. Gtr.

E. Gtr.

E. Bass

A.

Solo

76

Pan.

Perc.

J. Gtr.

E. Bass

A.

Solo

78

Pan.

Perc.

J. Gtr.

E. Gtr.

E. Bass

A.

Solo

80

Pan.

Bar. Tpt.

Perc.

J. Gtr.

E. Gtr.

E. Bass

A.

Solo

82

Pan.

Perc.

J. Gtr.

E. Gtr.

E. Bass

A.

Solo

84

Pan.

Perc.

J. Gtr.

E. Gtr.

E. Bass

A.

Solo

86

Pan.

Perc.

J. Gtr.

E. Gtr.

E. Bass

A.

Solo

88

Pan.

Bar. Tpt.

Perc.

J. Gtr.

E. Gtr.

E. Bass

A.

Solo

90

Pan.

Perc.

J. Gtr.

E. Gtr.

E. Bass

A.

Solo

92

Pan.

Perc.

J. Gtr.

E. Gtr.

E. Bass

A.

Solo

94

Pan.

Perc.

J. Gtr.

E. Gtr.

E. Bass

A.

Solo

96

Pan.

Bar. Tpt.

Perc.

J. Gtr.

E. Gtr.

E. Bass

A.

Solo

98

Bar. Tpt.

Perc.

J. Gtr.

E. Gtr.

E. Bass

Solo

100

102

103

105 Perc. J. Gtr. E. Gtr. E. Bass Solo

107 Perc. J. Gtr. E. Gtr. E. Bass Solo

109 Perc. J. Gtr. E. Gtr. E. Bass Solo

110

111

113

114

Pan.

Whist.

Bar. Tpt.

Perc.

J. Gtr.

E. Gtr.

E. Bass

A.

Lead 8

Solo

Panpipes

♩ = 85,000046

Panpipes

3

95

97

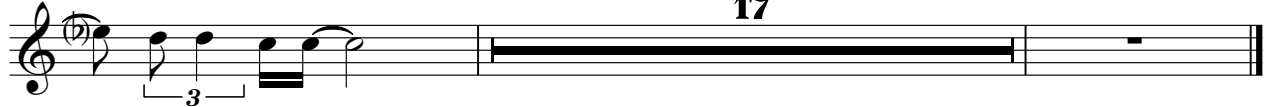

Whistling

♩ = 85,000046
ROSANNA

64

6

6

66

49

Baroque Trumpet

♩ = 85,000046

25 7

3

35

17

3

55

7 17

3

81

7

3

90

7 16

Percussion

♩ = 85,000046

V.S.

Percussion

Percussion

41

6 6 6 6

42

6 6 6 3 3

44

3 6 3

46

3 3 3

48

3 3 3

50

3 3 3

52

6 3

54

3 3 3 3

56

6 3 3 3

58

6 3 3 3

Percussion

Percussion

79

81

83

85

87

89

91

93

95

97

Percussion

99

101

103

105

107

109

111

113

114

Jazz Guitar

♩ = 85,000046

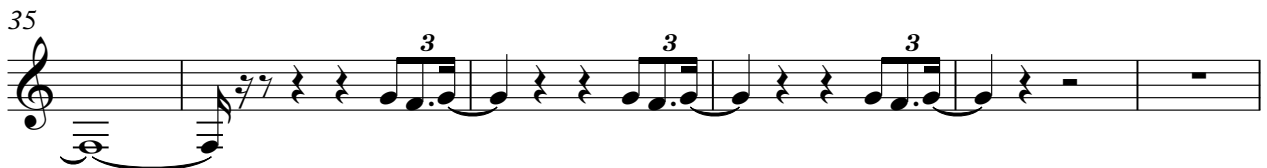
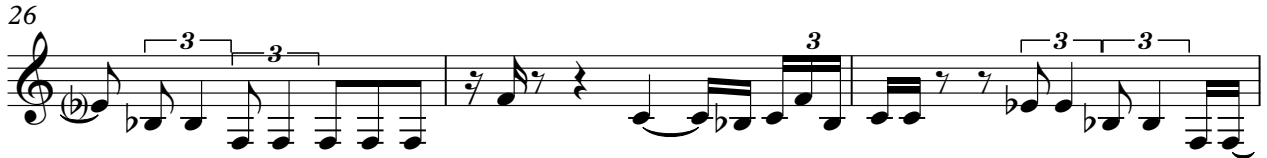

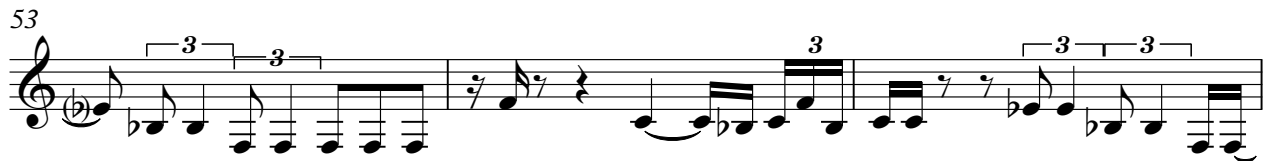

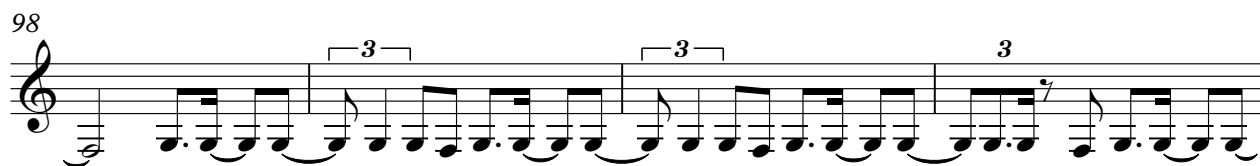
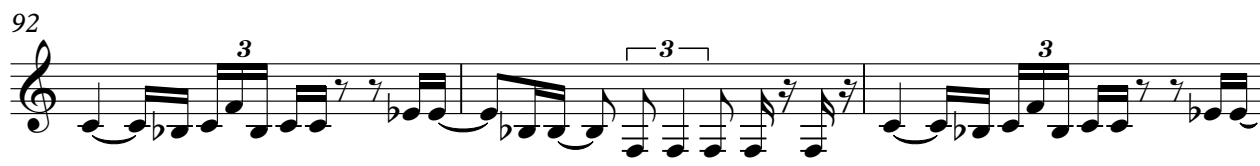

V.S.

111

113

Electric Guitar

♩ = 85,000046

11

20

27

30

33

39

48

55

58

61

Electric Guitar

66

72

74

81

84

87

90

93

96

102

Electric Guitar

106

108

109

111

113

114

Fretless Electric Bass

♩ = 85,000046
3

7

12

16

21

25

28

31

34

39

V.S.

43

48

52

55

58

61

66

70

75

79

82

85

88

91

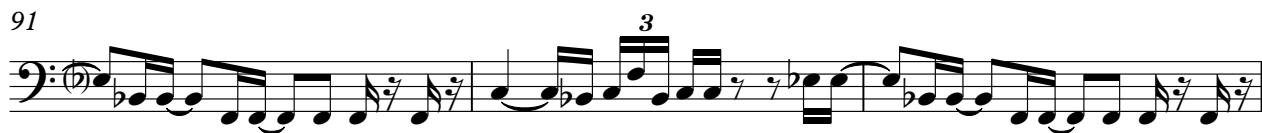

94

97

101

105

109

112

Alto

♩ = 85,000046

20

23

27

31

35

12

50

54

58

62

12

77

81

85

89

93

96

Lead 8 (Bass + Lead)

♩ = 85,000046

62

65

68

70

44

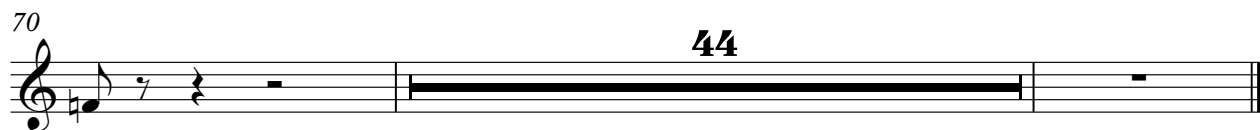

Solo

♩ = 85,000046

4

7

10

13

16

18

21

25

28

30

V.S.

V.S.

105

107

109

111

113
