

Toto - Somewhere tonight

♩ = 133,002304

- DRUMS:** Features a complex rhythmic pattern with various drum sounds indicated by 'x' marks and stems.
- CLEAN GTR:** Remains silent throughout the score.
- ORGAN 3:** Silent throughout the score.
- SYN STR 1:** Silent throughout the score.
- CALLIOPE:** Silent throughout the score.
- BASS&LEAD:** Silent throughout the score.
- A.PIANO 1 (top):** Silent throughout the score.

♩ = 133,002304

6

DRUMS

MUTED GTR

CLEAN GTR

FINGERDBAS

SYN STR 1

CALLIOPE

A.PIANO 2

8

DRUMS

MUTED GTR

CLEAN GTR

FINGERDBAS

SYN STR 1

CALLIOPE

A.PIANO 2

10 3

DRUMS

MUTED GTR

CLEAN GTR

FINGERDBAS

SYN STR 1

CALLIOPE

A.PIANO 2

12

DRUMS

MUTED GTR

CLEAN GTR

FINGERDBAS

SYN STR 1

CALLIOPE

A.PIANO 2

4

18

DRUMS

CLEAN GTR

FINGERDBAS

SYN STR 1

A.PIANO 2

21

DRUMS

CLEAN GTR

FINGERDBAS

SYN STR 1

BASS&LEAD

A.PIANO 2

23

DRUMS

CLEAN GTR

FINGERDBAS

SYN STR 1

BASS&LEAD

A.PIANO 2

25

DRUMS

CLEAN GTR

FINGERDBAS

SYN STR 1

BASS&LEAD

A.PIANO 2

27 7

DRUMS

CLEAN GTR

FINGERDBAS

SYN STR 1

BASS&LEAD

A.PIANO 2

29

DRUMS

CLEAN GTR

FINGERDBAS

SYN STR 1

BASS&LEAD

A.PIANO 2

31

DRUMS

CLEAN GTR

FINGERDBAS

SYN STR 1

BASS&LEAD

A.PIANO 2

33

DRUMS

CLEAN GTR

FINGERDBAS

SYN STR 1

BASS&LEAD

A.PIANO 2

35

DRUMS

FINGERDBAS

BASS&LEAD

A.PIANO 2

A.PIANO 1

37

DRUMS

MUTED GTR

FINGERDBAS

ORGAN 3

SYN STR 1

BASS&LEAD

A.PIANO 2

39

DRUMS
CLEAN GTR
FINGERDBAS
ORGAN 3
SYN STR 1
BASS&LEAD
A.PIANO 2

41

DRUMS
MUTED GTR
FINGERDBAS
ORGAN 3
SYN STR 1
BASS&LEAD
A.PIANO 2

43

DRUMS

CLEAN GTR

FINGERDBAS

ORGAN 3

SYN STR 1

BASS&LEAD

A.PIANO 2

45

DRUMS

MUTED GTR

FINGERDBAS

ORGAN 3

SYN STR 1

BASS&LEAD

A.PIANO 2

47

DRUMS

MUTED GTR

CLEAN GTR

FINGERDBAS

ORGAN 3

SYN STR 1

BASS&LEAD

A.PIANO 2

49

DRUMS

MUTED GTR

FINGERDBAS

ORGAN 3

SYN STR 1

BASS&LEAD

A.PIANO 2

51 13

DRUMS

MUTED GTR

CLEAN GTR

FINGERDBAS

ORGAN 3

SYN STR 1

BASS&LEAD

A.PIANO 2

53

DRUMS

CLEAN GTR

FINGERDBAS

SYN STR 1

BASS&LEAD

A.PIANO 2

55

DRUMS

CLEAN GTR

FINGERDBAS

SYN STR 1

BASS&LEAD

A.PIANO 2

57

DRUMS

CLEAN GTR

FINGERDBAS

SYN STR 1

BASS&LEAD

A.PIANO 2

60 15

DRUMS

CLEAN GTR

FINGERDBAS

SYN STR 1

BASS&LEAD

A.PIANO 2

63

DRUMS

CLEAN GTR

FINGERDBAS

SYN STR 1

BASS&LEAD

A.PIANO 2

65

DRUMS

CLEAN GTR

FINGERDBAS

SYN STR 1

BASS&LEAD

A.PIANO 2

A.PIANO 1

68

DRUMS

MUTED GTR

FINGERDBAS

ORGAN 3

SYN STR 1

BASS&LEAD

A.PIANO 2

A.PIANO 1

70

DRUMS

MUTED GTR

FINGERDBAS

ORGAN 3

SYN STR 1

BASS&LEAD

A.PIANO 2

72

DRUMS

MUTED GTR

CLEAN GTR

FINGERDBAS

ORGAN 3

SYN STR 1

BASS&LEAD

A.PIANO 2

74

DRUMS

MUTED GTR

FINGERDBAS

ORGAN 3

SYN STR 1

BASS&LEAD

A.PIANO 2

76

DRUMS

MUTED GTR

CLEAN GTR

FINGERDBAS

ORGAN 3

SYN STR 1

BASS&LEAD

A.PIANO 2

78

DRUMS

MUTED GTR

FINGERDBAS

ORGAN 3

SYN STR 1

BASS&LEAD

A.PIANO 2

80

DRUMS

MUTED GTR

CLEAN GTR

FINGERDBAS

ORGAN 3

SYN STR 1

BASS&LEAD

A.PIANO 2

82

DRUMS

MUTED GTR

FINGERDBAS

ORGAN 3

SYN STR 1

BASS&LEAD

A.PIANO 2

84

DRUMS

MUTED GTR

CLEAN GTR

FINGERDBAS

ORGAN 3

SYN STR 1

BASS&LEAD

A.PIANO 2

86

DRUMS

CLEAN GTR

FINGERDBAS

SYN STR 1

CALLIOPE

A.PIANO 2

88

DRUMS

MUTED GTR

CLEAN GTR

FINGERDBAS

SYN STR 1

CALLIOPE

A.PIANO 2

90

DRUMS

CLEAN GTR

FINGERDBAS

SYN STR 1

CALLIOPE

BASS&LEAD

A.PIANO 2

92

DRUMS

MUTED GTR

CLEAN GTR

FINGERDBAS

SYN STR 1

CALLIOPE

BASS&LEAD

A.PIANO 2

94

DRUMS

CLEAN GTR

FINGERDBAS

SYN STR 1

CALLIOPE

A.PIANO 2

96

DRUMS

MUTED GTR

CLEAN GTR

FINGERDBAS

SYN STR 1

CALLIOPE

A.PIANO 2

98

DRUMS

CLEAN GTR

FINGERDBAS

SYN STR 1

BASS&LEAD

A.PIANO 2

101

DRUMS

MUTED GTR

CLEAN GTR

FINGERDBAS

ORGAN 3

SYN STR 1

BASS&LEAD

A.PIANO 2

103 25

DRUMS

MUTED GTR

CLEAN GTR

FINGERDBAS

ORGAN 3

SYN STR 1

BASS&LEAD

A.PIANO 2

105

DRUMS

MUTED GTR

CLEAN GTR

FINGERDBAS

ORGAN 3

SYN STR 1

BASS&LEAD

A.PIANO 2

DRUMS

MUTED GTR

CLEAN GTR

FINGERDBAS

ORGAN 3

SYN STR 1

BASS&LEAD

A.PIANO 2

108

DRUMS

MUTED GTR

CLEAN GTR

FINGERDBAS

ORGAN 3

SYN STR 1

BASS&LEAD

A.PIANO 2

110 29

DRUMS

MUTED GTR

CLEAN GTR

FINGERDBAS

ORGAN 3

SYN STR 1

BASS&LEAD

A.PIANO 2

- CLEAN GTR:** Plays a series of chords, including a D major chord and a G major chord, with some melodic lines.
- ORGAN 3:** Plays a series of chords, including a D major chord and a G major chord, with some melodic lines.
- SYN STR 1:** Features a series of chords, including a D major chord and a G major chord, with some melodic lines.
- A.PIANO 2:** Plays a series of chords, including a D major chord and a G major chord, with some melodic lines.

114

DRUMS

MUTED GTR

CLEAN GTR

FINGERDBAS

ORGAN 3

SYN STR 1

BASS&LEAD

A.PIANO 2

Detailed description of the musical score: The score consists of nine staves. The top staff is for DRUMS, featuring a complex rhythmic pattern with triplet markings and 'x' symbols indicating cymbal hits. The second staff is MUTED GTR, showing a melodic line with many muted notes. The third staff is CLEAN GTR, which is mostly silent with a few chords. The fourth staff is FINGERDBAS, showing a bass line with some chords. The fifth staff is ORGAN 3, with a few chords and a long sustain. The sixth staff is SYN STR 1, with a few chords. The seventh staff is BASS&LEAD, with a melodic line. The eighth staff is A.PIANO 2, with a few chords.

116

DRUMS

CLEAN GTR

FINGERBAS

ORGAN 3

SYN STR 1

BASS&LEAD

A.PIANO 2

A.PIANO 1

6 3

6 3

6 3

6 3

6 3

6 3

6 3

6 3

118

DRUMS

Toto - Somewhere tonight

♩ = 133,002304

6

9

12

14

16

19

22

25

28

V.S.

DRUMS

31

34

37

40

43

45

47

50

53

56

DRUMS

59

3 3 3

62

3 3 3

65

6 3

68

3 3 3

71

3 3 3

74

3 3 3

76

3 3 3

78

3 3 3

81

3 3 3

84

3 3 3

V.S.

DRUMS

87

90

93

96

99

102

105

107

109

112

DRUMS

5

114

117

MUTED GTR

Toto - Somewhere tonight

♩ = 133,002304

3 3

8 3

13 3

17 19

38 2

43 2

48

52 17 2

73 2

77

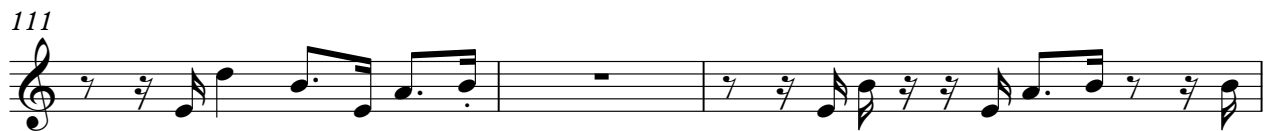

Toto - Somewhere tonight

CLEAN GTR

♩ = 133,002304

2

CLEAN GTR

80

3

3

88

3

3

95

3

102

3

109

3

114

3

2

♩ = 133,002304

3

7

11

15

19

24

29

33

ORGAN 3

Toto - Somewhere tonight

♩ = 133,002304

35

40

47

53

16

74

81

16

102

109

114

3

2

Toto - Somewhere tonight

SYN STR 1

♩ = 133,002304

4

10

17

24

32

40

48

56

62

2

2

CALLIOPE

Toto - Somewhere tonight

♩ = 133,002304

5 2 2

11

2 2 2 2

16

70 70 70 70

88

2 2 2 2

93

2 2 2 2

97

23 23 23 23

♩ = 133,002304

19

23

27

31

35

41

45

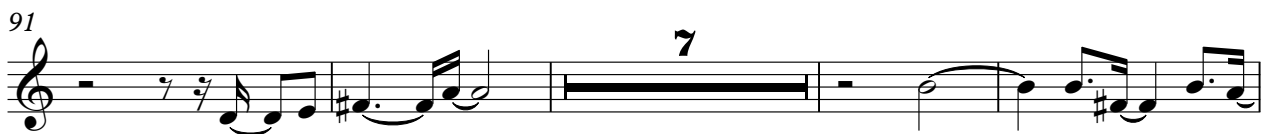
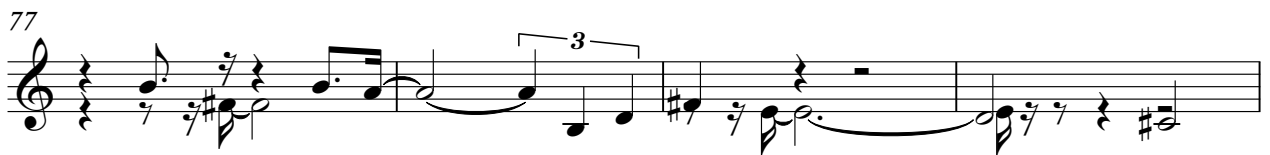

107

112

117

Toto - Somewhere tonight

A.PIANO 2

♩ = 133,002304

6

11

17

23

32

37

44

52

61

V.S.

♩ = 133,002304

33

6 3

37

30

6 3

69

48

6 3

118

2

A.PIANO 1

Toto - Somewhere tonight

♪ = 133,002304

117