

Tracy Chapman - Across The Lines

♩ = 125,000000

4

Sequenced By: Johan S Bach

7

Percussion

Steel Acoustic

Nylon Acoustic

Electric Bass

Fret Bass

10

English Horn Lead

Bassoon Lead

Percussion

Steel Acoustic

Nylon Acoustic

Electric Bass

Fret Bass

13

English Horn Lead

Bassoon Lead

Percussion

Steel Acoustic

Electric Bass

Fret Bass

16

English Horn Lead

Bassoon Lead

Percussion

Steel Acoustic

Electric Bass

Fret Bass

19

English Horn Lead

Bassoon Lead

Percussion

Steel Acoustic

Electric Bass

Fret Bass

22

English Horn Lead

Bassoon Lead

Percussion

Steel Acoustic

Nylon Acoustic

Electric Bass

Fret Bass

25

English Horn Lead

Bassoon Lead

Percussion

Steel Acoustic

Nylon Acoustic

Electric Bass

Fret Bass

28

English Horn Lead

Bassoon Lead

Percussion

Steel Acoustic

Nylon Acoustic

Electric Bass

Fret Bass

31

English Horn Lead

Bassoon Lead

Percussion

Steel Acoustic

Electric Bass

Fret Bass

34

English Horn Lead

Bassoon Lead

Percussion

Steel Acoustic

Electric Bass

Fret Bass

37

English Horn Lead

Bassoon Lead

Percussion

Steel Acoustic

Electric Bass

Fret Bass

40

English Horn Lead

Bassoon Lead

Percussion

Steel Acoustic

Electric Bass

Fret Bass

Detailed description of the musical score for measures 40-42: The score is in 4/4 time with a key signature of three sharps (F#, C#, G#). The English Horn and Bassoon leads play eighth-note patterns, with the Bassoon lead featuring a triplet of eighth notes. The Percussion part includes snare and cymbal hits. The Steel Acoustic guitar plays chords. The Electric Bass has a sustained chord. The Fret Bass plays a walking bass line.

43

English Horn Lead

Bassoon Lead

Percussion

Steel Acoustic

Electric Bass

Fret Bass

Detailed description of the musical score for measures 43-45: The score continues in 4/4 time with the same key signature. The English Horn and Bassoon leads play eighth-note patterns. The Percussion part includes snare and cymbal hits. The Steel Acoustic guitar plays chords. The Electric Bass has a sustained chord. The Fret Bass plays a walking bass line.

45

English Horn Lead

Bassoon Lead

Percussion

Steel Acoustic

Electric Bass

Fret Bass

47

English Horn Lead

Bassoon Lead

Percussion

Steel Acoustic

Electric Bass

Fret Bass

49

English Horn Lead

Bassoon Lead

Percussion

Steel Acoustic

Electric Bass

Fret Bass

52

English Horn Lead

Bassoon Lead

Percussion

Steel Acoustic

Electric Bass

Fret Bass

55

English Horn Lead

Bassoon Lead

Percussion

Steel Acoustic

Electric Bass

Fret Bass

58

English Horn Lead

Bassoon Lead

Percussion

Steel Acoustic

Electric Bass

Fret Bass

60

English Horn Lead

Bassoon Lead

Percussion

Steel Acoustic

Electric Bass

Fret Bass

62

English Horn Lead

Bassoon Lead

Percussion

Steel Acoustic

Nylon Acoustic

Electric Bass

Fret Bass

64

Percussion

Steel Acoustic

Nylon Acoustic

Electric Bass

Fret Bass

66

English Horn Lead

Bassoon Lead

Percussion

Steel Acoustic

Nylon Acoustic

Electric Bass

Fret Bass

68

English Horn Lead

Bassoon Lead

Percussion

Steel Acoustic

Nylon Acoustic

Electric Bass

Fret Bass

71

English Horn Lead

Bassoon Lead

Percussion

Steel Acoustic

Nylon Acoustic

Electric Bass

Fret Bass

74

English Horn Lead

Bassoon Lead

Percussion

Steel Acoustic

Electric Bass

Fret Bass

77

English Horn Lead

Bassoon Lead

Percussion

Steel Acoustic

Electric Bass

Fret Bass

80

English Horn Lead

Bassoon Lead

Percussion

Steel Acoustic

Nylon Acoustic

Electric Bass

Fret Bass

83

English Horn Lead

Bassoon Lead

Percussion

Steel Acoustic

Nylon Acoustic

Electric Bass

Fret Bass

86

English Horn Lead

Bassoon Lead

Percussion

Steel Acoustic

Nylon Acoustic

Electric Bass

Fret Bass

88

English Horn Lead

Bassoon Lead

Percussion

Steel Acoustic

Nylon Acoustic

Electric Bass

Fret Bass

90

English Horn Lead

Bassoon Lead

Percussion

Steel Acoustic

Nylon Acoustic

Electric Bass

Fret Bass

92

English Horn Lead

Bassoon Lead

Percussion

Steel Acoustic

Nylon Acoustic

Electric Bass

Fret Bass

Fretless Bass 2

95

English Horn Lead

Bassoon Lead

Percussion

Steel Acoustic

Nylon Acoustic

Electric Bass

Fret Bass

98

English Horn Lead

Bassoon Lead

Percussion

Steel Acoustic

Nylon Acoustic

Fret Bass

101

English Horn Lead

Bassoon Lead

Percussion

Nylon Acoustic

Fret Bass

104

English Horn Lead

Bassoon Lead

Percussion

Nylon Acoustic

Fret Bass

106

English Horn Lead

Bassoon Lead

Percussion

Nylon Acoustic

Fret Bass

Detailed description of the musical score: The score is for measures 106, 107, and 108. The key signature is three sharps (F#, C#, G#). The time signature is 4/4. The English Horn Lead part has a quarter note in measure 106 and rests in measures 107 and 108. The Bassoon Lead part has a quarter note in measure 106 and rests in measures 107 and 108. The Percussion part has a rhythmic pattern in measure 106: a quarter note with an 'x' above it, a quarter note with an 'x' above it, and a quarter note with an 'x' above it. The Nylon Acoustic part has a chord in measure 106 and rests in measures 107 and 108. The Fret Bass part has a melodic line in measure 106: a quarter note, a quarter note, a quarter note, and a quarter note. The score ends with a double bar line at the end of measure 108.

English Horn Lead

Tracy Chapman - Across The Lines

♩ = 125,000000

9

14

19

24

29

36

40

46

51

55

Sequenced By: Johan S Bach

59

63

69

74

79

84

89

94

100

104

Tracy Chapman - Across The Lines

Bassoon Lead

♩ = 125,000000

9

14

19

24

29

36

40

46

51

55

Sequenced By: Johan S Bach

59

66

70

76

81

86

91

96

102

Tracy Chapman - Across The Lines

Percussion

♩ = 125,000000

6

10

14

18

22

26

31

36

40

Sequenced By: Johan S Bach

V.S.

Percussion

84

88

92

97

102

105

Tracy Chapman - Across The Lines

Steel Acoustic

$\text{♩} = 125,000000$

5

9

17

26

30

34

43

47

51

Sequenced By: Johan S Bach

2

Steel Acoustic

59

63

70

79

88

92

97

Nylon Acoustic

Tracy Chapman - Across The Lines

♩ = 125,000000

5

9

25

63

67

70

Sequenced By: Johan S Bach

Electric Bass

Tracy Chapman - Across The Lines

♩ = 125,000000

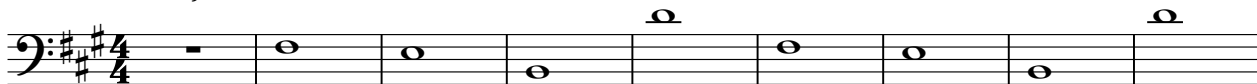

10

19

28

37

46

55

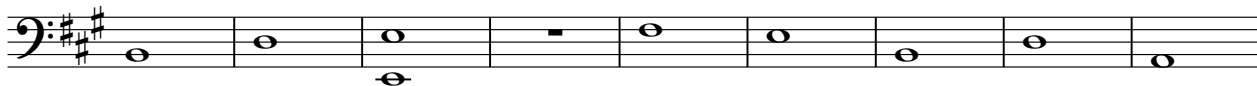

64

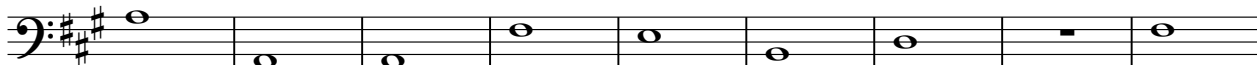

73

80

Sequenced By: Johan S Bach

2

Electric Bass

88

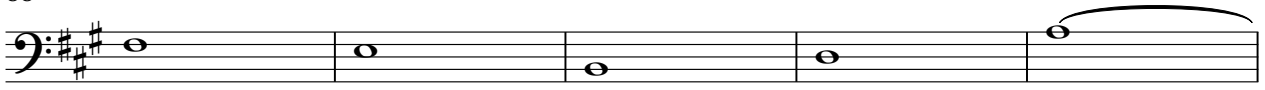

93

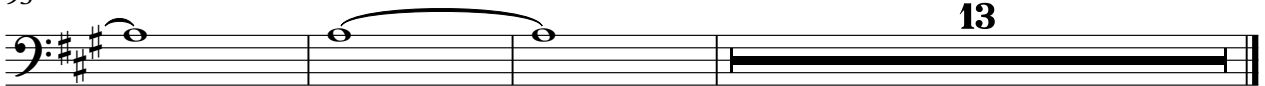

Tracy Chapman - Across The Lines

Fret Bass

♩ = 125,000000

10

15

22

29

36

42

47

54

62

Sequenced By: Johan S Bach

V.S.

2

Fret Bass

69

75

81

89

95

102

Fretless Bass 2

Tracy Chapman - Across The Lines

♩ = 125,000000

91 **15**

91 15

Sequenced By: Johan S Bach