

Tracy Lawrence - If The Good Die Young

♩ = 154,000153

A tempo marking $\text{♩} = 154,000153$ is present above the first staff and below the Synvox staff.

6

DRUMS

STEEL GTR

MUTED GTR

DISTORTION

OVERDRIVE

FINGERDBAS

A.PIANO 2

9

DRUMS

STEEL GTR

MUTED GTR

DISTORTION

OVERDRIVE

FINGERDBAS

A.PIANO 2

11

DRUMS

STEEL GTR

MELODY

MUTED GTR

DISTORTION

OVERDRIVE

FINGERDBAS

A.PIANO 2

13

DRUMS

STEEL GTR

MELODY

MUTED GTR

DISTORTION

OVERDRIVE

FINGERDBAS

A.PIANO 2

15

DRUMS

STEEL GTR

MELODY

DISTORTION

OVERDRIVE

FINGERDBAS

A.PIANO 2

17

DRUMS

STEEL GTR

MELODY

DISTORTION

FINGERDBAS

A.PIANO 2

19

DRUMS

STEEL GTR

MELODY

DISTORTION

FINGERDBAS

A.PIANO 2

21

DRUMS

STEEL GTR

MELODY

DISTORTION

FINGERDBAS

A.PIANO 2

23

DRUMS

STEEL GTR

MELODY

DISTORTION

FINGERDBAS

25

DRUMS

STEEL GTR

MELODY

DISTORTION

FINGERDBAS

27

DRUMS

STEEL GTR

MELODY

DISTORTION

FINGERDBAS

SYNVOX

A.PIANO 2

30

DRUMS

STEEL GTR

MELODY

DISTORTION

FINGERDBAS

SYNVOX

A.PIANO 2

32

DRUMS

STEEL GTR

MELODY

DISTORTION

FINGERDBAS

SYNVOX

A.PIANO 2

34

DRUMS

STEEL GTR

MELODY

DISTORTION

FINGERDBAS

SYNVOX

A.PIANO 2

36

DRUMS

STEEL GTR

MUTED GTR

DISTORTION

OVERDRIVE

FINGERDBAS

A.PIANO 2

38

DRUMS

STEEL GTR

MUTED GTR

DISTORTION

OVERDRIVE

FINGERDBAS

A.PIANO 2

40

DRUMS

STEEL GTR

MELODY

MUTED GTR

DISTORTION

OVERDRIVE

FINGERDBAS

A.PIANO 2

42

DRUMS

STEEL GTR

MELODY

MUTED GTR

DISTORTION

OVERDRIVE

FINGERDBAS

A.PIANO 2

44

DRUMS

STEEL GTR

MELODY

MUTED GTR

DISTORTION

FINGERDBAS

A.PIANO 2

46

DRUMS

STEEL GTR

MELODY

MUTED GTR

DISTORTION

FINGERDBAS

A.PIANO 2

48

DRUMS

STEEL GTR

MELODY

MUTED GTR

DISTORTION

FINGERDBAS

SYNVOX

A.PIANO 2

50

DRUMS

STEEL GTR

MELODY

MUTED GTR

DISTORTION

FINGERDBAS

SYNVOX

A.PIANO 2

52

DRUMS

STEEL GTR

MELODY

MUTED GTR

DISTORTION

FINGERDBAS

SYNVOX

A.PIANO 2

53

DRUMS

STEEL GTR

MELODY

MUTED GTR

DISTORTION

FINGERDBAS

SYNVOX

A.PIANO 2

Detailed description of the musical score: The score is divided into two systems, measures 52 and 53. Each system contains eight staves. The top staff is for DRUMS, showing a rhythmic pattern with 'x' marks above the staff. The STEEL GTR staff features complex chordal textures with many beamed notes. The MELODY staff has sparse, melodic lines. The MUTED GTR staff shows muted notes with 'x' marks. The DISTORTION staff contains distorted, rhythmic patterns. The FINGERDBAS staff has a bass line with some triplets. The SYNVOX staff consists of block chords. The A.PIANO 2 staff has piano accompaniment with some triplets. A double bar line is present between the two systems.

DRUMS

STEEL GTR

MELODY

MUTED GTR

DISTORTION

FINGERDBAS

SYNVOX

FIDDLE

A.PIANO 2

56

DRUMS

STEEL GTR

DISTORTION

FINGERDBAS

FIDDLE

FIDDLE

A.PIANO 2

58

DRUMS

STEEL GTR

DISTORTION

FINGERDBAS

FIDDLE

FIDDLE

A.PIANO 2

60

DRUMS

STEEL GTR

DISTORTION

FINGERDBAS

FIDDLE

FIDDLE

A.PIANO 2

62

DRUMS

STEEL GTR

MELODY

DISTORTION

FINGERDBAS

FIDDLE

FIDDLE

A.PIANO 2

64

DRUMS

STEEL GTR

MELODY

DISTORTION

FINGERDBAS

FIDDLE

A.PIANO 2

66

DRUMS

STEEL GTR

MELODY

DISTORTION

FINGERDBAS

A.PIANO 2

68

DRUMS

STEEL GTR

MELODY

DISTORTION

FINGERDBAS

A.PIANO 2

70

DRUMS

STEEL GTR

MELODY

DISTORTION

FINGERDBAS

A.PIANO 2

72

DRUMS

STEEL GTR

MELODY

DISTORTION

FINGERDBAS

SYNVOX

A.PIANO 2

74

DRUMS

STEEL GTR

MELODY

DISTORTION

FINGERDBAS

SYNVOX

A.PIANO 2

76

DRUMS

STEEL GTR

MELODY

DISTORTION

FINGERDBAS

SYNVOX

A.PIANO 2

78

DRUMS

STEEL GTR

MELODY

DISTORTION

FINGERDBAS

SYNVOX

A.PIANO 2

80

DRUMS

STEEL GTR

MELODY

DISTORTION

FINGERDBAS

SYNVOX

A.PIANO 2

82

DRUMS

STEEL GTR

MELODY

DISTORTION

FINGERDBAS

SYNVOX

A.PIANO 2

84

DRUMS

STEEL GTR

MELODY

DISTORTION

FINGERDBAS

SYNVOX

A.PIANO 2

86

DRUMS

STEEL GTR

MELODY

DISTORTION

FINGERDBAS

SYNVOX

A.PIANO 2

88

90

92

DRUMS

STEEL GTR

DISTORTION

OVERDRIVE

FINGERDBAS

A.PIANO 2

94

DRUMS

STEEL GTR

DISTORTION

OVERDRIVE

FINGERDBAS

A.PIANO 2

DRUMS

Tracy Lawrence - If The Good Die Young

♩ = 154,000153

3

9

13

17

21

25

29

33

37

41

V.S.

DRUMS

45

49

53

57

61

65

69

73

77

81

DRUMS

85

89

92

STEEL GTR

Tracy Lawrence - If The Good Die Young

♩ = 154,000153

6

9

11

13

15

17

19

21

23

25

V.S.

57

59

62

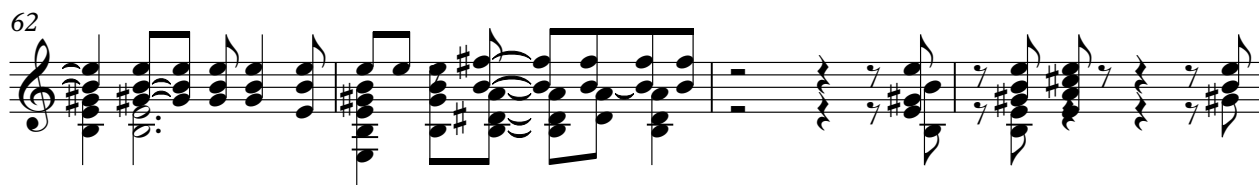

66

70

73

75

78

81

84

V.S.

STEEL GTR

87

89

92

Tracy Lawrence - If The Good Die Young

MELODY

♩ = 154,000153

10

14

19

23

27

32

36

44

48

53

7

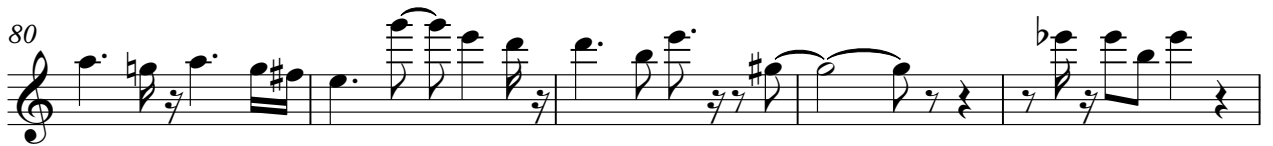

MUTED GTR

Tracy Lawrence - If The Good Die Young

♩ = 154,000153

5

13

22

40

2

3

47

52

42

DISTORTION

Tracy Lawrence - If The Good Die Young

♩ = 154,000153

6

10

17

25

30

33

DISTORTION

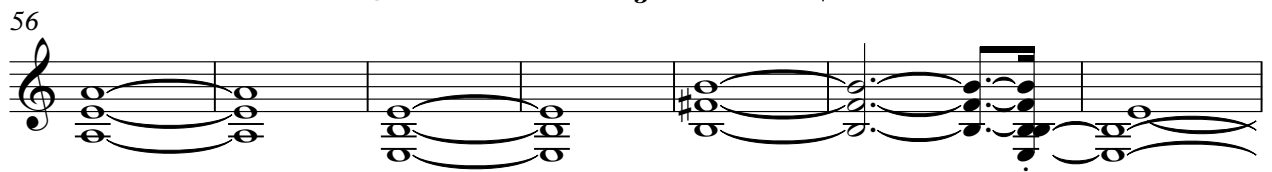

DISTORTION

76

79

83

87

92

OVERDRIVE

Tracy Lawrence - If The Good Die Young

♩ = 154,000153

2

7

11

20

36

41

46

91

2

♩ = 154,000153

4

9

13

17

21

25

29

32

36

40

44

48

52

57

61

65

69

74

78

82

86

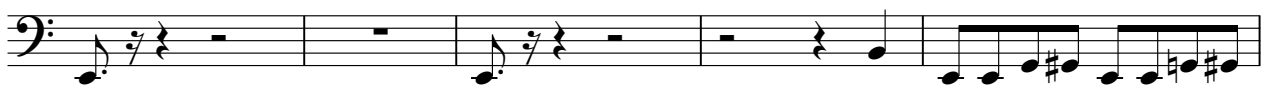

91

♩ = 154,000153

26

31

35 13

52 17

72

77

82

86 8

FIDDLE

Tracy Lawrence - If The Good Die Young

♩ = 154,000153

54

58

62

32

FIDDLE

Tracy Lawrence - If The Good Die Young

♩ = 154,000153

53

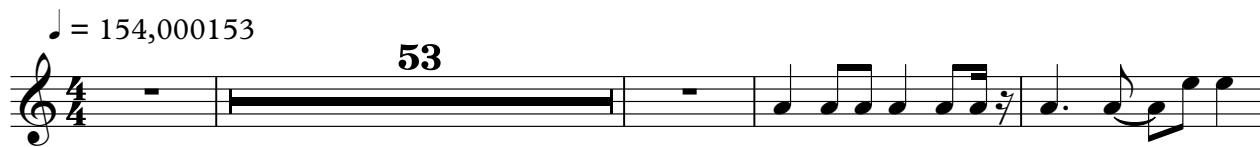

58

62

3

33

Tracy Lawrence - If The Good Die Young

A.PIANO 2

♩ = 154,000153

5

9

13

20

6

29

32

33

3

Measures shown: 36, 38, 41, 43, 46, 48, 50, 52, 55, 58.

V.S.

81

83

85

87

91

93

94
