

Traffic - Dear Mr Fantasy

♩ = 78,000076

MELODY

PAN FLUTE

HARMONICA

DRUMS

JAZZ GTR

CLEAN GTR

OVERDRIVE

ACOU BASS

ORAGN 3

4

DRUMS

JAZZ GTR

CLEAN GTR

ACOU BASS

5

HARMONICA

DRUMS

JAZZ GTR

CLEAN GTR

ACOU BASS

6

HARMONICA

DRUMS

JAZZ GTR

CLEAN GTR

ACOU BASS

7

HARMONICA

DRUMS

JAZZ GTR

CLEAN GTR

ACOU BASS

8

MELODY

HARMONICA

DRUMS

JAZZ GTR

CLEAN GTR

ACOU BASS

ORAGN 3

9

MELODY

DRUMS

JAZZ GTR

CLEAN GTR

ACOU BASS

ORAGN 3

10

MELODY

DRUMS

JAZZ GTR

CLEAN GTR

ACOU BASS

ORAGN 3

11

MELODY

DRUMS

JAZZ GTR

CLEAN GTR

ACOU BASS

ORAGN 3

12

MELODY

DRUMS

JAZZ GTR

CLEAN GTR

ACOU BASS

ORAGN 3

13

MELODY

DRUMS

JAZZ GTR

CLEAN GTR

ACOU BASS

ORAGN 3

14

MELODY

DRUMS

JAZZ GTR

CLEAN GTR

ACOU BASS

ORAGN 3

15

MELODY

HARMONICA

DRUMS

JAZZ GTR

CLEAN GTR

ACOU BASS

ORAGN 3

16

MELODY

HARMONICA

DRUMS

JAZZ GTR

CLEAN GTR

ACOU BASS

ORAGN 3

17

MELODY

DRUMS

JAZZ GTR

CLEAN GTR

ACOU BASS

ORAGN 3

19

MELODY

DRUMS

JAZZ GTR

CLEAN GTR

ACOU BASS

ORAGN 3

20

MELODY

DRUMS

JAZZ GTR

CLEAN GTR

ACOU BASS

ORAGN 3

21

MELODY

DRUMS

JAZZ GTR

CLEAN GTR

ACOU BASS

ORAGN 3

22

MELODY

DRUMS

JAZZ GTR

CLEAN GTR

ACOU BASS

ORAGN 3

23

MELODY

PAN FLUTE

DRUMS

JAZZ GTR

CLEAN GTR

ACOU BASS

ORAGN 3

24

MELODY

PAN FLUTE

DRUMS

JAZZ GTR

CLEAN GTR

ACOU BASS

ORAGN 3

26

MELODY

PAN FLUTE

DRUMS

JAZZ GTR

CLEAN GTR

ACOU BASS

ORAGN 3

28

MELODY

PAN FLUTE

DRUMS

JAZZ GTR

CLEAN GTR

ACOU BASS

ORAGN 3

30

MELODY

PAN FLUTE

DRUMS

JAZZ GTR

CLEAN GTR

ACOU BASS

ORAGN 3

31

MELODY

PAN FLUTE

DRUMS

JAZZ GTR

CLEAN GTR

ACOU BASS

ORAGN 3

32

MELODY

PAN FLUTE

DRUMS

JAZZ GTR

CLEAN GTR

ACOU BASS

ORAGN 3

33

MELODY

DRUMS

JAZZ GTR

CLEAN GTR

ACOU BASS

ORAGN 3

34

MELODY

HARMONICA

DRUMS

JAZZ GTR

CLEAN GTR

ACOU BASS

ORAGN 3

35

MELODY

HARMONICA

DRUMS

JAZZ GTR

CLEAN GTR

ACOU BASS

ORAGN 3

36

MELODY

HARMONICA

DRUMS

JAZZ GTR

CLEAN GTR

ACOU BASS

ORAGN 3

37

MELODY

DRUMS

JAZZ GTR

CLEAN GTR

ACOU BASS

ORAGN 3

38

MELODY

DRUMS

JAZZ GTR

CLEAN GTR

ACOU BASS

ORAGN 3

39

MELODY

DRUMS

JAZZ GTR

CLEAN GTR

OVERDRIVE

ACOU BASS

ORAGN 3

41

MELODY

HARMONICA

DRUMS

JAZZ GTR

OVERDRIVE

ACOU BASS

ORAGN 3

43

HARMONICA

DRUMS

JAZZ GTR

OVERDRIVE

ACOU BASS

ORAGN 3

45

HARMONICA

DRUMS

JAZZ GTR

OVERDRIVE

ACOU BASS

ORAGN 3

47

DRUMS

JAZZ GTR

OVERDRIVE

ACOU BASS

ORAGN 3

49

MELODY

DRUMS

JAZZ GTR

CLEAN GTR

ACOU BASS

ORAGN 3

50

MELODY

DRUMS

JAZZ GTR

CLEAN GTR

ACOU BASS

ORAGN 3

51

MELODY

DRUMS

JAZZ GTR

CLEAN GTR

ACOU BASS

ORAGN 3

52

MELODY

HARMONICA

DRUMS

JAZZ GTR

CLEAN GTR

ACOU BASS

ORAGN 3

53

MELODY

HARMONICA

DRUMS

JAZZ GTR

CLEAN GTR

ACOU BASS

ORAGN 3

54

MELODY

DRUMS

JAZZ GTR

CLEAN GTR

ACOU BASS

ORAGN 3

55

MELODY

DRUMS

JAZZ GTR

CLEAN GTR

ACOU BASS

ORAGN 3

56

MELODY

HARMONICA

DRUMS

JAZZ GTR

CLEAN GTR

ACOU BASS

ORAGN 3

57

MELODY

HARMONICA

DRUMS

JAZZ GTR

CLEAN GTR

ACOU BASS

ORAGN 3

58

MELODY

HARMONICA

DRUMS

JAZZ GTR

CLEAN GTR

ACOU BASS

ORAGN 3

59

MELODY

HARMONICA

DRUMS

JAZZ GTR

CLEAN GTR

ACOU BASS

ORAGN 3

61

MELODY

HARMONICA

DRUMS

JAZZ GTR

CLEAN GTR

ACOU BASS

ORAGN 3

62

MELODY

HARMONICA

DRUMS

JAZZ GTR

CLEAN GTR

ACOU BASS

ORAGN 3

63

MELODY

HARMONICA

DRUMS

JAZZ GTR

CLEAN GTR

ACOU BASS

ORAGN 3

64

MELODY

HARMONICA

DRUMS

JAZZ GTR

CLEAN GTR

ACOU BASS

ORAGN 3

65

MELODY

HARMONICA

DRUMS

JAZZ GTR

CLEAN GTR

ACOU BASS

ORAGN 3

67

HARMONICA

DRUMS

JAZZ GTR

CLEAN GTR

OVERDRIVE

ACOU BASS

ORAGN 3

69

HARMONICA

DRUMS

CLEAN GTR

OVERDRIVE

ACOU BASS

ORAGN 3

71

HARMONICA

DRUMS

CLEAN GTR

OVERDRIVE

ACOU BASS

ORAGN 3

73

HARMONICA

DRUMS

CLEAN GTR

OVERDRIVE

ACOU BASS

ORAGN 3

75

HARMONICA

DRUMS

CLEAN GTR

OVERDRIVE

ACOU BASS

ORAGN 3

77

HARMONICA

DRUMS

CLEAN GTR

OVERDRIVE

ACOU BASS

ORAGN 3

78

HARMONICA

DRUMS

CLEAN GTR

OVERDRIVE

ACOU BASS

ORAGN 3

79

HARMONICA

DRUMS

CLEAN GTR

OVERDRIVE

ACOU BASS

ORAGN 3

80

HARMONICA

DRUMS

CLEAN GTR

OVERDRIVE

ACOU BASS

ORAGN 3

MELODY

Traffic - Dear Mr Fantasy

♩ = 78,000076

6

10

14

18

22

28

34

38

40

7

49

53

57

61

64

PAN FLUTE

Traffic - Dear Mr Fantasy

♩ = 78,000076

21

28

51

HARMONICA

Traffic - Dear Mr Fantasy

♩ = 78,000076

DRUMS

Traffic - Dear Mr Fantasy

♩ = 78,000076

V.S.

DRUMS

32

6 6 3

35

6

38

6

41

44

6 6

47

50

6

53

56

6

59

DRUMS

62

64

66

68

70

72

74

76

78

80

♩ = 78,000076

2

5

7

9

11

13

15

16

17

19

V.S.

V.S.

62

64

67

15

♩ = 78,000076

2

5

7

9

10

11

12

14

16

17

V.S.

39 9

49

51

52

53 3

54

55

57 3

58

60

V.S.

62

64

67

70

73

76

79

OVERDRIVE

Traffic - Dear Mr Fantasy

♩ = 78,000076

37

42

45

48

19

70

73

76

79

2

♩ = 78,000076

2

7

11

16

20

24

27

30

34

38

V.S.

42

46

50

55

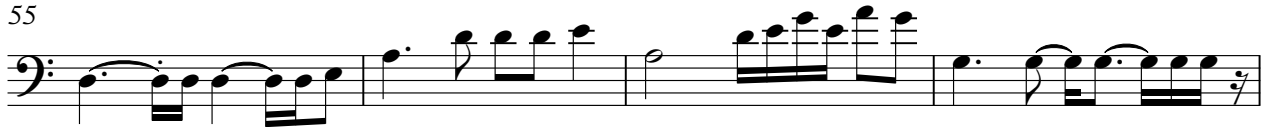

59

63

67

70

73

76

ACOU BASS

79

♩ = 78,000076

6

13

22

31

40

48

54

63

71

2

ORAGN 3

77

2