

Train - Calling All Angels

0.0"
1.1,11
Copyright (p) Midi Hits

♩ = 83,999969

Remixed by RicBNH www.ricbnh.com

5

7

9

Perc.

Vib.

J. Gtr.

E. Bass

E. Piano

Syn. Str.

11

Perc.

Vib.

J. Gtr.

E. Bass

Syn. Str.

13

Perc.

Vib.

J. Gtr.

E. Bass

E. Piano

Syn. Str.

Pad 5

15

Perc.

Vib.

J. Gtr.

E. Bass

E. Piano

Syn. Str.

Pad 5

17

Perc.

Vib.

J. Gtr.

J. Gtr.

E. Bass

E. Piano

Syn. Str.

Pad 5

FX 5

19

Perc. Vib. J. Gtr. J. Gtr. E. Bass E. Piano Syn. Str. Pad 5 FX 5

21

Perc.

Vib.

J. Gtr.

J. Gtr.

E. Bass

E. Piano

Syn. Str.

Pad 5

FX 5

23

Perc.

Vib.

J. Gtr.

J. Gtr.

E. Bass

E. Piano

Syn. Str.

Pad 5

FX 5

25

Hn.

Perc.

Vib.

J. Gtr.

J. Gtr.

E. Bass

E. Piano

Syn. Str.

Pad 5

FX 5

27

29

Hn.

Perc.

Vib.

J. Gtr.

J. Gtr.

E. Bass

Syn. Str.

Pad 5

FX 5

31

This musical score is arranged for a multi-instrument ensemble. The instruments and their parts are as follows:

- Syn. Str. (Synthesizer):** Plays a sustained chordal accompaniment.
- Pad 5 (Pad):** Plays a sustained chordal accompaniment.

33

Hn.

Perc.

Vib.

J. Gtr.

E. Bass

E. Piano

Syn. Str.

Pad 5

FX 5

35

37

Hn.

Perc.

Vib.

J. Gtr.

J. Gtr.

E. Bass

E. Piano

Syn. Str.

Pad 5

39

- J. Gtr. (Jazz Guitar):** A complex chordal and melodic line with many beamed notes and slurs.

41

Hn.

Perc.

Vib.

J. Gtr.

J. Gtr.

E. Bass

E. Piano

Syn. Str.

Pad 5

FX 5

43

Hn.

Perc.

Vib.

J. Gtr.

J. Gtr.

E. Bass

E. Piano

Syn. Str.

Pad 5

FX 5

45

Perc.

Vib.

J. Gtr.

J. Gtr.

E. Bass

E. Piano

Syn. Str.

Pad 5

FX 5

47

Perc.

Vib.

J. Gtr.

J. Gtr.

E. Bass

E. Piano

Syn. Str.

Pad 5

FX 5

49

Perc. Vib. J. Gtr. J. Gtr. E. Bass E. Piano Syn. Str. Pad 5

51

53

55 Perc. Vib. J. Gtr. J. Gtr. E. Bass Syn. Str. Syn. Str. Pad 5

57

Perc.

Vib.

J. Gtr.

J. Gtr.

E. Bass

Syn. Str.

58

$\text{♩} = 85,000046$ $\text{♩} = 83,999969$

Hn.

Perc.

J. Gtr.

J. Gtr.

E. Bass

Syn. Str.

59 ♩ = 85,000046 ♩ = 83,9995000046 ♩ = 88,9999046

Hn.

Perc.

J. Gtr.

J. Gtr.

E. Bass

Syn. Str.

60 ~~♩ = 83,999969~~ ~~♩ = 83,999969~~ ♩ = 83,999969

Hn. Musical notation for Horn (Hn.) in G major, 4/4 time. It features a melodic line with eighth notes and a triplet of eighth notes in the second measure.

Perc. Musical notation for Percussion (Perc.) in G major, 4/4 time. It features a rhythmic pattern of eighth notes with accents.

Vib. Musical notation for Vibraphone (Vib.) in G major, 4/4 time. It is mostly silent with a few notes at the end of the phrase.

J. Gtr. Musical notation for Jazz Guitar (J. Gtr.) in G major, 4/4 time. It features a melodic line with eighth notes and a triplet of eighth notes in the second measure.

J. Gtr. Musical notation for Jazz Guitar (J. Gtr.) in G major, 4/4 time. It features a rhythmic pattern of eighth notes with accents and a triplet of eighth notes in the second measure.

E. Bass Musical notation for Electric Bass (E. Bass) in G major, 4/4 time. It features a melodic line with eighth notes and a triplet of eighth notes in the second measure.

Syn. Str. Musical notation for Synthesizer Strings (Syn. Str.) in G major, 4/4 time. It is mostly silent.

FX 5 ~~♩ = 83,999969~~ ~~♩ = 83,999969~~ ♩ = 83,999969 Musical notation for FX 5 in G major, 4/4 time. It is mostly silent with a few notes at the end of the phrase.

62

Perc.

Vib.

J. Gtr.

J. Gtr.

E. Bass

E. Piano

Syn. Str.

Syn. Str.

Pad 5

FX 5

64

Perc.

Vib.

J. Gtr.

J. Gtr.

E. Bass

E. Piano

Syn. Str.

Syn. Str.

Pad 5

FX 5

66

Perc.

Vib.

J. Gtr.

J. Gtr.

E. Bass

E. Piano

Syn. Str.

Syn. Str.

Pad 5

FX 5

3

68

Perc.

Vib.

J. Gtr.

J. Gtr.

E. Bass

E. Piano

Syn. Str.

Syn. Str.

Pad 5

FX 5

70

Perc.

Vib.

J. Gtr.

J. Gtr.

E. Bass

E. Piano

Syn. Str.

Syn. Str.

Pad 5

FX 5

72

Perc.

Vib.

J. Gtr.

J. Gtr.

E. Bass

E. Piano

Syn. Str.

Syn. Str.

Pad 5

FX 5

74

Perc.

Vib.

J. Gtr.

J. Gtr.

E. Bass

E. Piano

Syn. Str.

Syn. Str.

Pad 5

FX 5

76

Perc.

Vib.

J. Gtr.

J. Gtr.

E. Bass

E. Piano

Syn. Str.

Syn. Str.

Pad 5

FX 5

78

Perc.

Vib.

J. Gtr.

J. Gtr.

E. Bass

E. Piano

Syn. Str.

Syn. Str.

Pad 5

FX 5

80

Perc.

Vib.

J. Gtr.

J. Gtr.

E. Bass

E. Piano

Syn. Str.

Syn. Str.

Pad 5

FX 5

82

Perc.

Vib.

J. Gtr.

J. Gtr.

E. Bass

E. Piano

Syn. Str.

Syn. Str.

Pad 5

FX 5

84

Perc.

Vib.

J. Gtr.

J. Gtr.

E. Bass

E. Piano

Syn. Str.

Syn. Str.

Pad 5

FX 5

85

Perc.

J. Gtr.

J. Gtr.

E. Bass

E. Piano

Syn. Str.

Pad 5

FX 5

Train - Calling All Angels

Percussion

♩ = 83,999969

6

9

12

15

18

21

24

27

29

Remixed by RicBNH www.ricbnh.com

V.S.

Percussion

31

34

37

40

43

46

49

52

54

56

Percussion

♩ = 85,000000 183,000000 83,999969 947 = 83,999969

59

62

65

68

71

74

77

80

83

Vibraphone

Train - Calling All Angels

♩ = 83,999969

4

8

11

14

17

21

26

30

33

36

Remixed by RicBNH www.ricbnh.com

V.S.

39

43

48

51

53

55

58

♩ = 85

64

68

73

Vibraphone

77

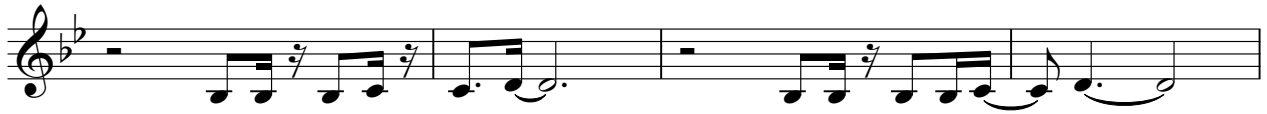

81

♩ = 83,999969

17

20

22

24

27

31

41

44

46

48

Remixed by RicBNH www.ricbnh.com

51

55

♩ = 85,6080,40983,009040

60

♩ = 88,9999,009947 ♩ = 83,999969

63

65

67

69

71

73

75

77

79

81

83

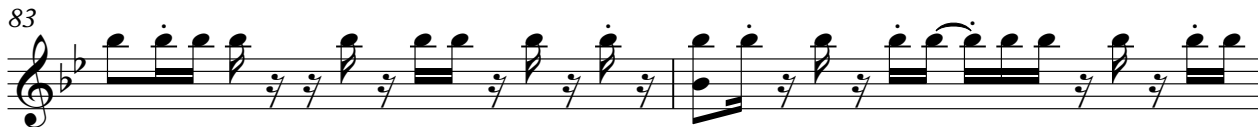

85

♩ = 83,999969

2

8

11

13

16

19

22

24

26

28

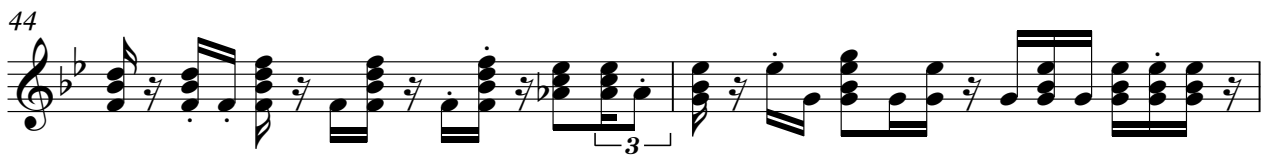

52

54

56

58

$\text{♩} = 85,000046$ $\text{♩} = 83,999969$ $\text{♩} = 85,000046$ $\text{♩} = 85,000046$

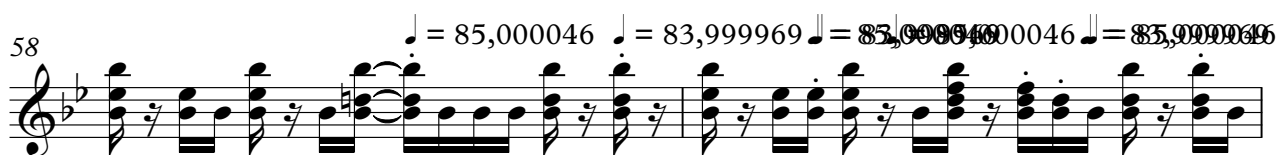

60

$\text{♩} = 85,000046$ $\text{♩} = 83,999969$ $\text{♩} = 85,000046$ $\text{♩} = 83,999969$

62

64

66

68

70

V.S.

72

74

76

78

80

82

84

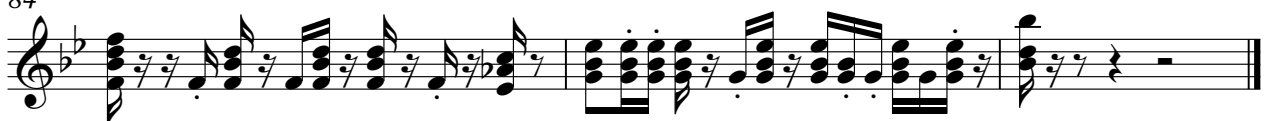

Electric Bass

Train - Calling All Angels

♩ = 83,999969

9

12

16

20

23

26

30

34

38

42

Remixed by RicBNH www.ricbnh.com

V.S.

45

48

52

56

♩ = 85,000046 ♩ = 83,9999

59

♩ = 85,000046 ♩ = 85,000046 ♩ = 83,999969

62

65

68

72

75

78

81

84

♩ = 83,999969

5

8

14

17

20

22

64

66

69

72

74

77

80

82

84

Synth Strings

Train - Calling All Angels

♩ = 83,999969

7

16

23

30

38

47

53

♩ = 85,000031

Remixed by RicBNH www.ricbnh.com

2

Synth Strings

62

Pad 5 (Bowed)

Train - Calling All Angels

♩ = 83,999969

13

20

27

35

42

49

55

♩ = 85,000000 47 ♩ = 83,999969

2

Remixed by RicBNH www.ricbnh.com

2

Pad 5 (Bowed)

62

69

76

82

Train - Calling All Angels

FX 5 (Brightness)

♩ = 83,999969

17

22

30

33

44

49

♩ = 85,83333333333333,999949

9

64

69

74

78

Remixed by RicBNH www.ricbnh.com

V.S.

2

FX 5 (Brightness)

81

83

