

Trance Demon - Trancedemon technox

♩ = 250,000000

Electric Muted Guitar

Rock Organ

SynthStrings 1

3

Electric Muted Guitar

Rock Organ

SynthStrings 1

5

Electric Muted Guitar

Rock Organ

SynthStrings 1

7

Electric Muted Guitar

Rock Organ

SynthStrings 1

9

Electric Muted Guitar

Rock Organ

SynthStrings 1

11

Electric Muted Guitar

Rock Organ

SynthStrings 1

13

Electric Muted Guitar

Rock Organ

SynthStrings 1

15

Electric Muted Guitar

Rock Organ

SynthStrings 1

17

Electric Muted Guitar

Rock Organ

SynthStrings 1

Lead 1 (Square)

19

Electric Muted Guitar

Rock Organ

SynthStrings 1

Lead 1 (Square)

21

Electric Muted Guitar

Rock Organ

SynthStrings 1

Lead 1 (Square)

23

Electric Muted Guitar

Rock Organ

SynthStrings 1

Lead 1 (Square)

25

Electric Muted Guitar

Rock Organ

SynthStrings 1

Lead 1 (Square)

27

Electric Muted Guitar

Rock Organ

SynthStrings 1

Lead 1 (Square)

29

Electric Muted Guitar

Rock Organ

SynthStrings 1

Lead 1 (Square)

31

Electric Muted Guitar

Rock Organ

SynthStrings 1

Lead 1 (Square)

33

Drum Set

SynthStrings 1

Lead 8 (Bass+Lead)

FX 6 (Goblins)

35

Drum Set

SynthStrings 1

Lead 8 (Bass+Lead)

FX 6 (Goblins)

37

Drum Set

SynthStrings 1

Lead 8 (Bass+Lead)

FX 6 (Goblins)

39

Drum Set

SynthStrings 1

Lead 8 (Bass+Lead)

FX 6 (Goblins)

41

Drum Set

SynthStrings 1

Lead 8 (Bass+Lead)

FX 6 (Goblins)

43

Drum Set

SynthStrings 1

Lead 8 (Bass+Lead)

FX 6 (Goblins)

45

Drum Set

SynthStrings 1

Lead 8 (Bass+Lead)

FX 6 (Goblins)

47

Drum Set

SynthStrings 1

Lead 8 (Bass+Lead)

FX 6 (Goblins)

49

Drum Set

Electric Muted Guitar

Rock Organ

SynthStrings 1

Lead 1 (Square)

Lead 8 (Bass+Lead)

FX 6 (Goblins)

51

53

55

Drum Set

Electric Muted Guitar

Rock Organ

SynthStrings 1

Lead 1 (Square)

Lead 8 (Bass+Lead)

FX 6 (Goblins)

57

Drum Set

Electric Muted Guitar

Rock Organ

SynthStrings 1

Lead 1 (Square)

Lead 8 (Bass+Lead)

FX 6 (Goblins)

59

Drum Set

Electric Muted Guitar

Rock Organ

SynthStrings 1

Lead 1 (Square)

Lead 8 (Bass+Lead)

FX 6 (Goblins)

61

Drum Set

Electric Muted Guitar

Rock Organ

SynthStrings 1

Lead 1 (Square)

Lead 8 (Bass+Lead)

FX 6 (Goblins)

63

Drum Set

Electric Muted Guitar

Rock Organ

SynthStrings 1

Lead 1 (Square)

Lead 8 (Bass+Lead)

FX 6 (Goblins)

65

Drum Set

Electric Muted Guitar

Rock Organ

SynthStrings 1

Lead 1 (Square)

Lead 8 (Bass+Lead)

FX 6 (Goblins)

67

Drum Set

Electric Muted Guitar

Rock Organ

SynthStrings 1

Lead 1 (Square)

Lead 8 (Bass+Lead)

FX 6 (Goblins)

69

Drum Set

Electric Muted Guitar

Rock Organ

SynthStrings 1

Lead 1 (Square)

Lead 8 (Bass+Lead)

FX 6 (Goblins)

71

Drum Set

Electric Muted Guitar

Rock Organ

SynthStrings 1

Lead 1 (Square)

Lead 8 (Bass+Lead)

FX 6 (Goblins)

73

Drum Set

Electric Muted Guitar

Rock Organ

SynthStrings 1

Lead 1 (Square)

Lead 8 (Bass+Lead)

FX 6 (Goblins)

75

77

79

Drum Set

Electric Muted Guitar

Rock Organ

SynthStrings 1

Lead 1 (Square)

Lead 8 (Bass+Lead)

FX 6 (Goblins)

81

Electric Muted Guitar

Rock Organ

SynthStrings 1

Lead 1 (Square)

FX 3 (Crystal)

83

Electric Muted Guitar

Rock Organ

SynthStrings 1

Lead 1 (Square)

FX 3 (Crystal)

85

Electric Muted Guitar

Rock Organ

SynthStrings 1

Lead 1 (Square)

FX 3 (Crystal)

87

Electric Muted Guitar

Rock Organ

SynthStrings 1

Lead 1 (Square)

FX 3 (Crystal)

89

Electric Muted Guitar

Rock Organ

SynthStrings 1

Lead 1 (Square)

FX 3 (Crystal)

91

Electric Muted Guitar

Rock Organ

SynthStrings 1

Lead 1 (Square)

FX 3 (Crystal)

93

Electric Muted Guitar

Rock Organ

SynthStrings 1

Lead 1 (Square)

FX 3 (Crystal)

99

101

103

Drum Set

Electric Muted Guitar

Rock Organ

SynthStrings 1

Lead 1 (Square)

FX 3 (Crystal)

105

Drum Set

Electric Muted Guitar

Rock Organ

SynthStrings 1

Lead 1 (Square)

FX 3 (Crystal)

107

109

111

Drum Set

Electric Muted Guitar

Rock Organ

SynthStrings 1

Lead 1 (Square)

FX 3 (Crystal)

113

Trumpet

SynthStrings 1

Lead 8 (Bass+Lead)

115

Trumpet

SynthStrings 1

Lead 8 (Bass+Lead)

117

Trumpet

SynthStrings 1

Lead 8 (Bass+Lead)

119

Trumpet

SynthStrings 1

Lead 8 (Bass+Lead)

121

Trumpet

SynthStrings 1

Lead 8 (Bass+Lead)

123

Trumpet

SynthStrings 1

Lead 8 (Bass+Lead)

125

Trumpet

SynthStrings 1

Lead 8 (Bass+Lead)

127

Trumpet

SynthStrings 1

Lead 8 (Bass+Lead)

129

Trumpet

Drum Set

Electric Muted Guitar

SynthStrings 1

Lead 8 (Bass+Lead)

131

Trumpet

Drum Set

Electric Muted Guitar

SynthStrings 1

Lead 8 (Bass+Lead)

133

Trumpet

Drum Set

Electric Muted Guitar

SynthStrings 1

Lead 8 (Bass+Lead)

135

Trumpet

Drum Set

Electric Muted Guitar

SynthStrings 1

Lead 8 (Bass+Lead)

137

Trumpet

Drum Set

Electric Muted Guitar

SynthStrings 1

Lead 8 (Bass+Lead)

139

Trumpet

Drum Set

Electric Muted Guitar

SynthStrings 1

Lead 8 (Bass+Lead)

141

Trumpet

Drum Set

Electric Muted Guitar

SynthStrings 1

Lead 8 (Bass+Lead)

143

Trumpet

Drum Set

Electric Muted Guitar

SynthStrings 1

Lead 8 (Bass+Lead)

145

Trumpet

Drum Set

Electric Muted Guitar

Choir Aahs

SynthStrings 1

Lead 8 (Bass+Lead)

147

Trumpet

Drum Set

Electric Muted Guitar

Choir Aahs

SynthStrings 1

Lead 8 (Bass+Lead)

149

Trumpet

Drum Set

Electric Muted Guitar

Choir Aahs

SynthStrings 1

Lead 8 (Bass+Lead)

151

Trumpet

Drum Set

Electric Muted Guitar

Choir Aahs

SynthStrings 1

Lead 8 (Bass+Lead)

153

Trumpet

Drum Set

Electric Muted Guitar

Choir Aahs

SynthStrings 1

Lead 8 (Bass+Lead)

155

157

159

Trumpet

Drum Set

Electric Muted Guitar

Choir Aahs

SynthStrings 1

Lead 8 (Bass+Lead)

161

Drum Set

Electric Muted Guitar

Rock Organ

SynthStrings 1

Lead 1 (Square)

Lead 8 (Bass+Lead)

FX 6 (Goblins)

163

Drum Set

Electric Muted Guitar

Rock Organ

SynthStrings 1

Lead 1 (Square)

Lead 8 (Bass+Lead)

FX 6 (Goblins)

165

Drum Set

Electric Muted Guitar

Rock Organ

SynthStrings 1

Lead 1 (Square)

Lead 8 (Bass+Lead)

FX 6 (Goblins)

167

Drum Set

Electric Muted Guitar

Rock Organ

SynthStrings 1

Lead 1 (Square)

Lead 8 (Bass+Lead)

FX 6 (Goblins)

169

Drum Set

Electric Muted Guitar

Rock Organ

SynthStrings 1

Lead 1 (Square)

Lead 8 (Bass+Lead)

FX 6 (Goblins)

171

173

175

Drum Set

Electric Muted Guitar

Rock Organ

SynthStrings 1

Lead 1 (Square)

Lead 8 (Bass+Lead)

FX 6 (Goblins)

177

Drum Set

Electric Muted Guitar

Rock Organ

SynthStrings 1

Lead 1 (Square)

Lead 8 (Bass+Lead)

FX 6 (Goblins)

179

181

183

Drum Set

Electric Muted Guitar

Rock Organ

SynthStrings 1

Lead 1 (Square)

Lead 8 (Bass+Lead)

FX 6 (Goblins)

185

Drum Set

Electric Muted Guitar

Rock Organ

SynthStrings 1

Lead 1 (Square)

Lead 8 (Bass+Lead)

FX 6 (Goblins)

187

189

191

Trumpet

Trance Demon - Trancedemon technox

♩ = 250,000000

112

116

122

128

134

140

146

152

157

32

Drum Set

Trance Demon - Trancedemon technox

♩ = 250,000000

32

36

40

44

48

52

56

60

64

68

V.S.

Drum Set

72

76

80

15

98

102

106

110

16

129

133

137

141

145

149

153

157

161

165

169

173

177

V.S.

4

Drum Set

181

185

189

Trance Demon - Trancedemon technox

Electric Muted Guitar

$\text{♩} = 250,000000$

4

7

10

13

16

19

22

25

28

V.S.

31 16

49

52

55

58

61

64

67

70

73

76

79

82

85

88

91

94

97

100

103

106

109

112

130

133

136

139

142

145

148

16

151

154

157

160

163

166

169

172

175

178

Choir Aahs

Trance Demon - Trancedemon technox

♩ = 250,000000

144

150

157

32

Rock Organ

Trance Demon - Trancedemon technox

♩ = 250,000000

4

7

10

13

16

19

22

25

28

V.S.

31 **16**

49

52

55

58

61

64

67

70

73

76

79

82

85

88

91

94

97

100

103

V.S.

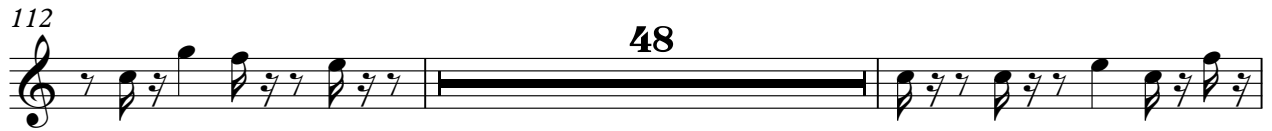

183

186

189

191

SynthStrings 1

Trance Demon - Trancedemon technox

♩ = 250,000000

10

19

28

37

46

55

64

73

V.S.

SynthStrings 1

82

91

100

109

118

127

136

145

154

163

172

181

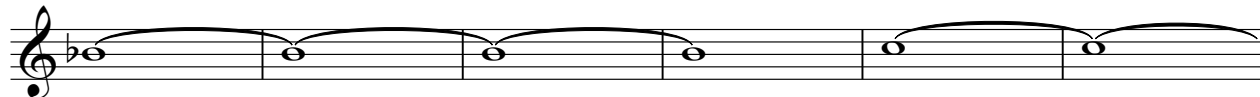

187

Trance Demon - Trancedemon technox

Lead 1 (Square)

♩ = 250,000000

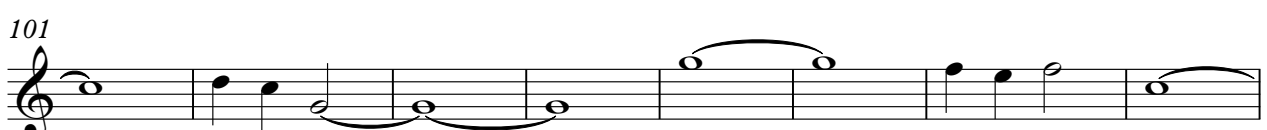
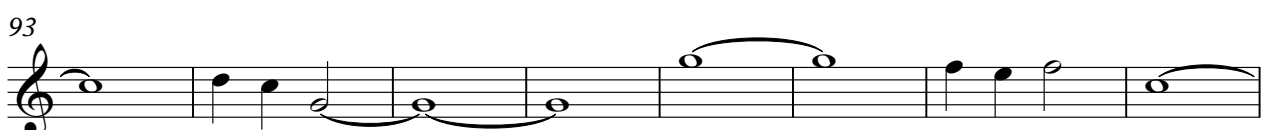
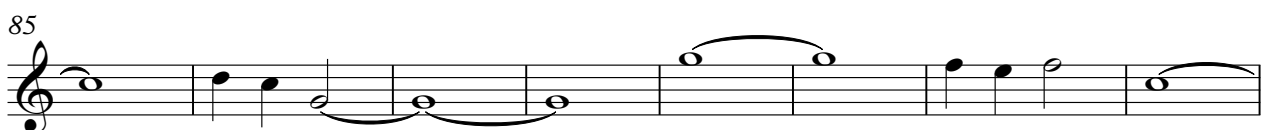
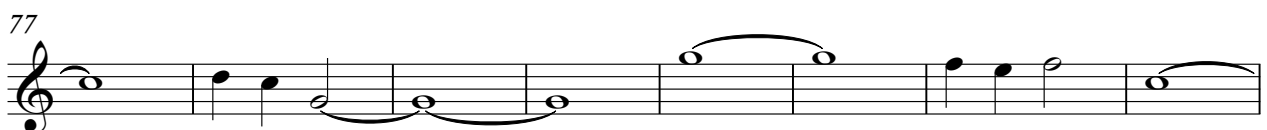
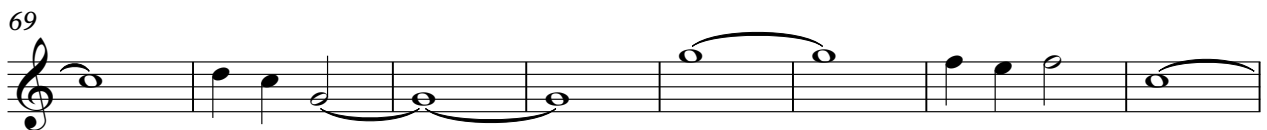
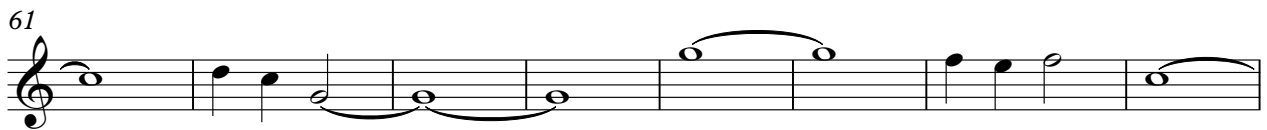
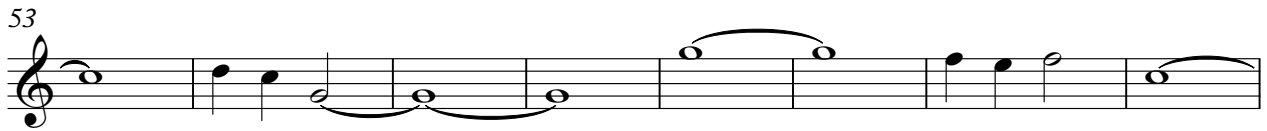
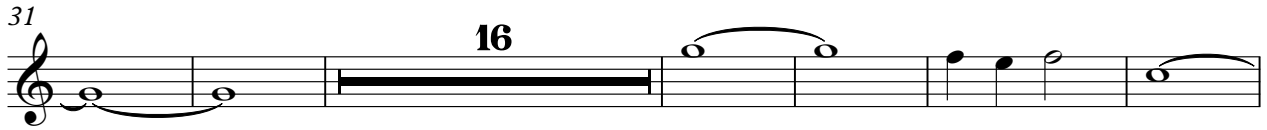

V.S.

2

Lead 1 (Square)

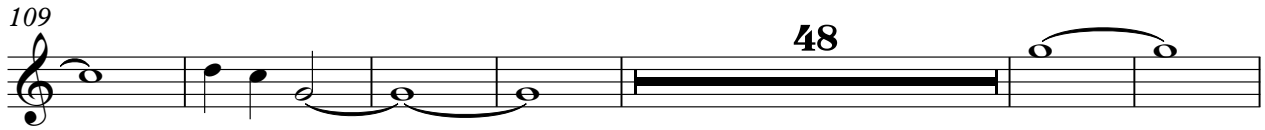

Trance Demon - Trancedemon technox

Lead 8 (Bass+Lead)

♩ = 250,000000

32

34

36

38

40

42

44

46

48

50

V.S.

52

54

56

58

60

62

64

66

68

70

72

74

76

78

80

113

115

117

119

121

V.S.

123

125

127

129

131

133

135

137

139

141

143

145

147

149

151

153

155

157

159

161

V.S.

163

165

167

169

171

173

175

177

179

181

183

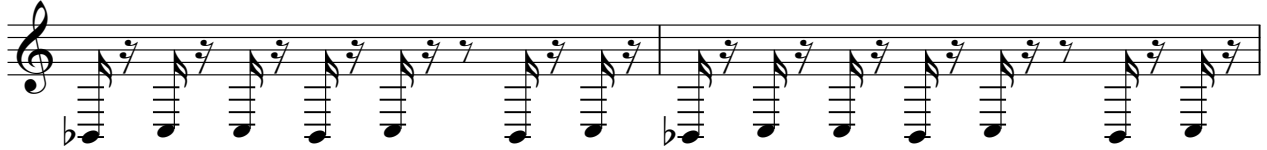

185

187

189

191

♩ = 250,000000 **80**

84

88

92

96

100

104

108

111 **80**

♩ = 250,000000

32

39

48

57

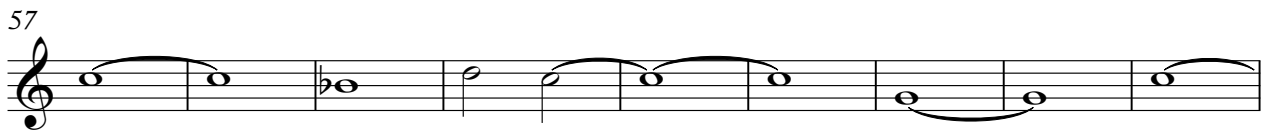

66

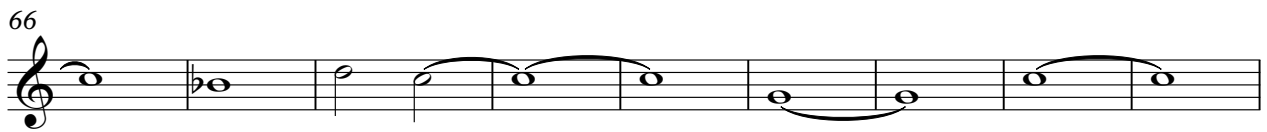

75

80

161

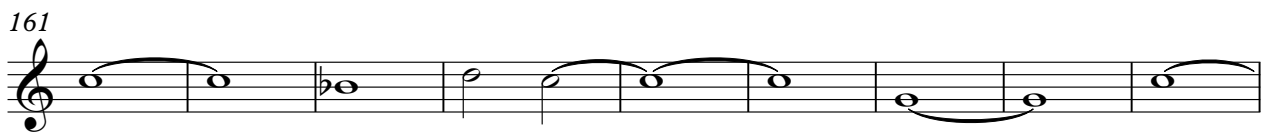

170

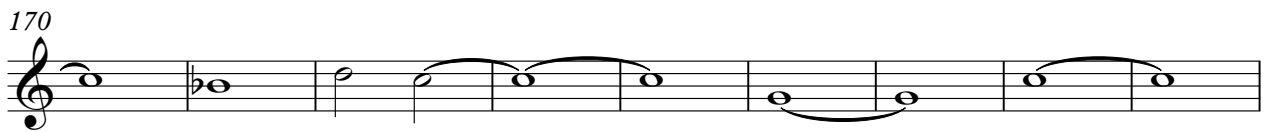

179

186

